LeCHASE | RBI

Virtual meeting on bidding and construction of the

Durham County 300 Block Parking Deck

Thursday, July 30, 2020 • 5:00pm

LeChase and Right Build are hosting an informational meeting for all construction industry-related firms (majority and minority) that have an interest in providing goods and/or services for this project.

PROJECT DESCRIPTION

This project is a 780-car cast-in-place parking garage with ground level retail shell space, and a concrete podium for future affordable housing.

REGISTRATION AND ADDITIONAL DETAILS

To register, or for more information about trades needed and the meeting agenda: **CLICK HERE**

PREQUALIFICATION

You must prequalify to bid. For more information about the process, please contact **Jalyn Caesar at jcaesar@rightbuildint.com** or **Denise Barnes at Denise.Barnes@lechase.com**
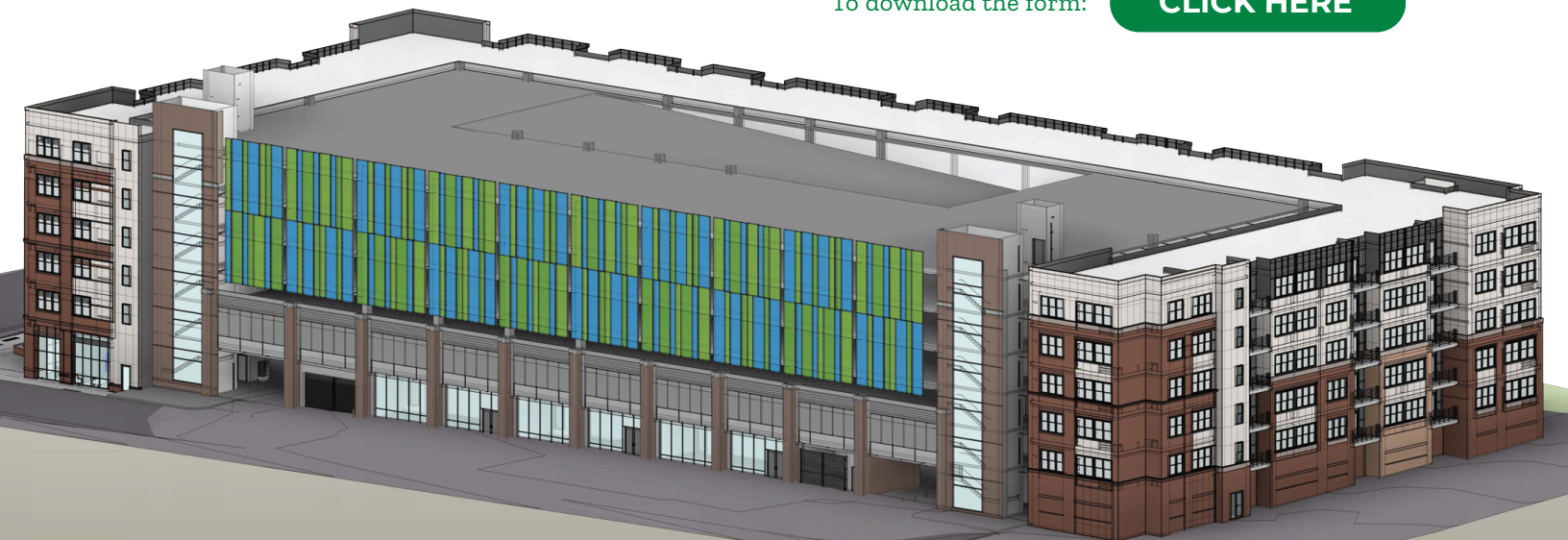
To download the form: **CLICK HERE**