

ADDENDUM TO
SPECIFICATIONS ENTITLED
"SPECIFICATIONS FOR
HFR BUILDING
65 WEST UNIVERSITY WAY
CULLOWHEE, NORTH CAROLINA 28723
ROOF REPLACEMENT PROJECT
SCO ID NO. 22-24898-01A"

ADDENDUM NO. 2

JUNE 16, 2023

The Specifications and Drawings contained in the project manual entitled "Specifications for HFR Building, 65 West University Way, Cullowhee, North Carolina 28723, Roof Replacement Project, SCO ID No. 22-24898-01A" are amended as follows:

RFI RESPONSES

1. Can we use a roof top hoist to move material from the lower roof to the main roof. The lower roof being the one that is adjacent to the temp road .
 - a. *No roof top hoists can be used. However, a hoist/elevator system could be considered with the scaffolding erector and their engineers.*
2. How much material can we store on the upper roof spread out
 - a. *Contractor may load roof as follows. See Figure 1: Existing Framing Plan for reference:*
 - i. *Materials with a bearing pressure less than 12 lbs/sf may be placed anywhere.*
 - ii. *Materials exceeding a bearing pressure of 12 lbs/sf shall be placed over the existing columns (identified in light blue). Load directly over columns shall be limited to 4000 lbs with a maximum bearing area of 32sf. No additional materials may be stored within the tributary area of the column (orange rectangle)*

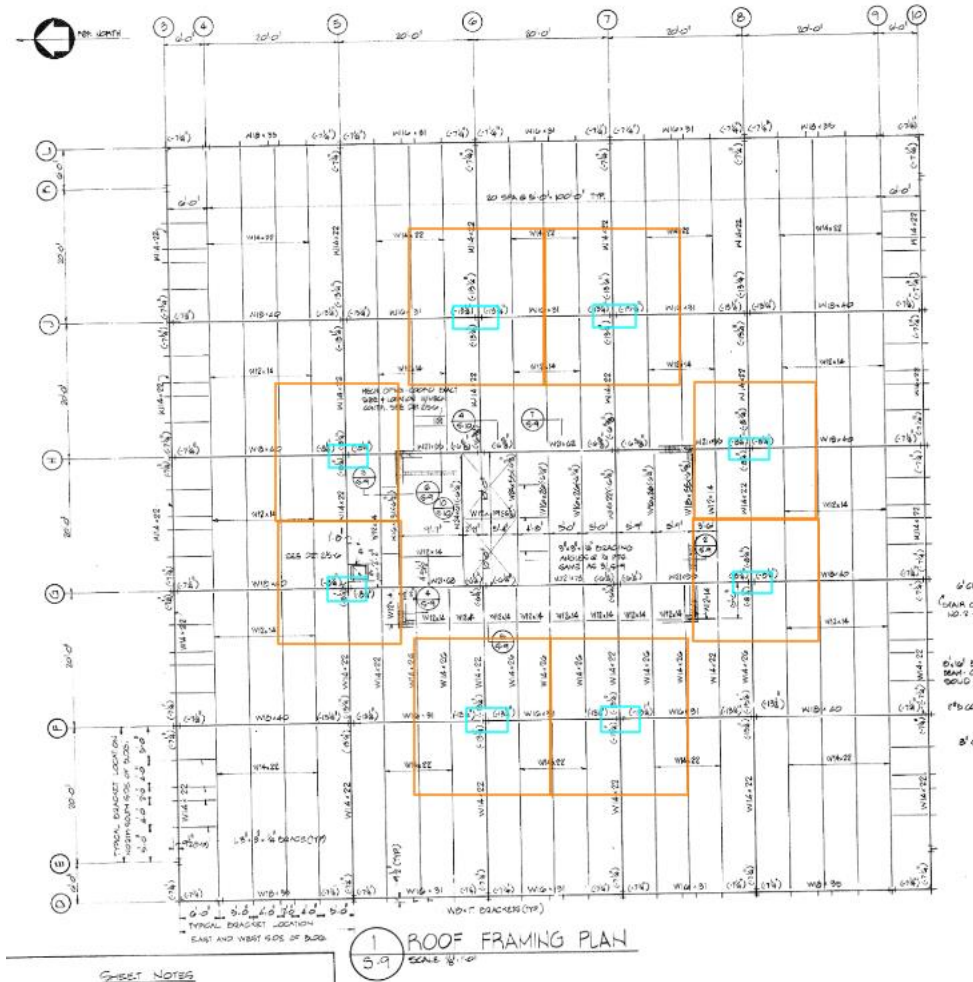

Figure 1: Existing Framing Plan

3. Can we work off the lower roof even if the alternates are not accepted if we provide roof top protection. 1 inch iso /plywood.
 - a. *If alternate is not accepted, no work can take place from low roofs.*
4. The stair tower will most likely have to have a hard attachment to the face of the building. That in wcu words is unrepairable. Will this be acceptable if the stair tower needs hard attachment to secure it?
 - a. *No attachment can be made to the building. The aggregate surfaced pre-cast panels are not intended to be load bearing and are difficult to repair. Scaffolding company will need to submit engineered design for approval by Engineer/Owner.*
5. This roof system being a full glue will there be additional days aloud for cold temp . Since this will run into the winter?
 - a. *Time extensions will be granted as prescribed by Item 10 of the Supplementary General Conditions of the Contract and Article 23 of the General Conditions. Contractor will need to maintain daily logs for weather and work accomplished.*
6. The temp road fenced in area , can we have full use of that area for small Lay-down and equipment storage, along with dumpster use there.
 - a. *Yes, so long as both egress doors and pathways remain accessible at all times, utilities/buildng are not damaged and the large tree nearest the cooling tower is protected (Figure 2: Locations of Utilities). Contractor is responsible restoring the*

grounds as required in the project documents. Stair tower within this area shall be wrapped in fabric to catch falling debris. The air intake below the location of the stair tower will need to be protected from debris, particulates, and odors.

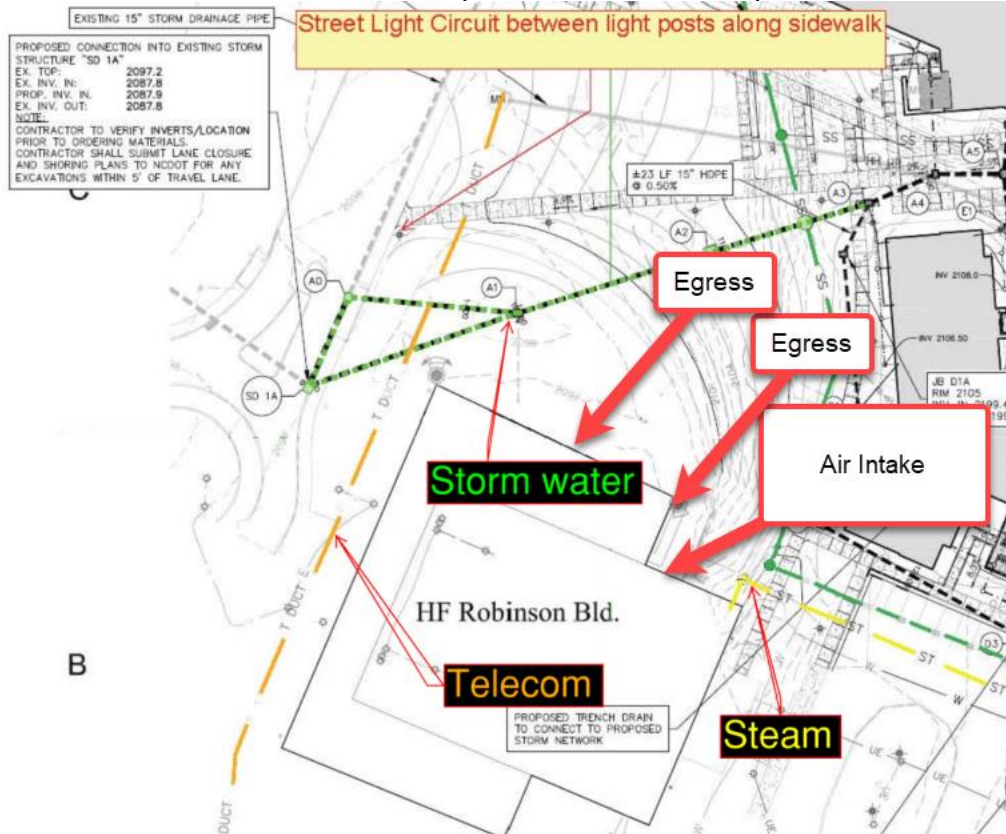

Figure 2: Locations of Utilities

7. Will WCU provide interior protection in the critical areas inside that are exposed decking.
 - a. No, Contractor is to provide and coordinate interior protection through the course of the project.
8. Will WCU be responsible for interior leak checks since we cannot have immediate access to the building during a rain event.
 - a. Contractor superintendent will be provided escorted access to building for interior leak check during rain event by Facilities Management as expeditiously as possible.
9. Do we have to remove the entire roof and temp it In before new roof can be put back. There will be a significant amount of water in some areas that will not drain
 - a. New roofing can be installed before the entire roof has been removed and installed up to the temporary membrane. However, Contractor is responsible for appropriate roof drainage throughout project. Contractor should attempt to maintain positive drainage throughout construction project by coordination of work. Where no slope to drains are present between drains, Contractor should consider the use of sump pumps within valley.
10. Can the plumbing work and drain replacement be done before the tear off ? If not. During the tear off we will have to have interior access to the underside of the deck for the Drain connection. Will that be permitted during normal business hours and

how will that be handled if it's over someone's desk or critical location inside the building. Will we be required or Wcu to move furniture desk ect for access. Since we were unable to walk the inside of the upper floor. Along with interior protection of these areas.

- a. *Drain replacement/plumbing work on interior of HFR is responsibility of Contractor. Once Contractor begins work on the project, the Contractor is fully responsible for any leaks/damages to building interior. If furniture is required to be moved for access to underside of drains, Contractor shall coordinate with WCU regarding accessibility dependent upon drain location. Work can take place during normal business hours pending coordination with WCU.*
11. Will there be an issue with gas powered generators and equipment on the roof and storage of gasoline cans and propane tanks .
 - a. *Generator and equipment may be stored on the roof; however, gasoline cans and propane tanks are not allowed to be stored on the roof. Generators and equipment expelling exhaust shall be kept away from air intakes.*
12. Are you requiring a manufactures acknowledgment letter with the bid. I did not see it maybe I overlooked it .
 - a. Yes, a Manufacturers acknowledgement letter indicating that the Contractor is in good standing with one of the specified manufacturers. Add the following to 074213.1.7.
 - E. Manufacturers Acknowledgement Letter: Submit with the bid, a letter from one of the approved manufacturers indicating that the Contractor is in good standing with the manufacturer.
13. In the event of additional contract time. In section 11000-4. Liquidated damages. Engineering fees will apply What would those Dailey cost be in addition to the LD s.
 - a. *There is no way of knowing this. Review 011000.1.6.C.*
14. Under the contingency allowance of 35 k Will the contractor be able to charge for overhead, profit, travel expenses, additional hotel fees and management and supervision along with Cost for extension of additional equipment that has to be left in place such as the stair tower. Or crane ect.
 - a. *See 012100.1.3.A.*
15. Under supplementary conditions. For shop drawings. Please be specific about what wcu wants for the shop drawing. Independent of your design stamped by Nc engineer independent of Terracon. The shop drawings bearing each and every detail per the manufacturer requirements as per detail in the field. Not a blanket detail From the manufacturer. Please clarify this.
 - a. *See item 4 of the Supplemental Conditions of the General Contract and section 013300.*
16. At what point can the stair tower be removed. Can final inspections enter through the main building for the upper roof and be inspected prior to the work being done on the lower roof . In short can we do the upper roof and remove stair tower
 - a. *The stair tower may be removed after Designer Final completion has been accepted by the Engineer and Owner.*
17. Are there any other Prime Contractors related to this project? There is information in General Conditions etc. regarding this situation. Just checking to be sure we are the only Prime Contractor.
 - a. *There will be only one Prime Contractor.*
18. 014000-3 QUALITY REQUIREMENTS,1.6 A Subcontracting: We will not be subcontracting the "Roofing Work" as a whole. We do not typically do this turn-key type of subcontracting with roofing work, as we do with plumbing, mechanical, electrical, etc. As is, and has been for quite some time, very common in our industry

- we do Subcontract Labor Work to Labor Crews including site superintendents & foremen for Roofing, Carpentry, Sheet Metal, Metal Panels, and other related work activities. This has developed into common practice simply to the extreme shortage of experienced workers in our, and most contracting, line of work. Roof Labor subcontracting has some very good resources in our region to fulfill the needs of many contractors such as our firm. We maintain overall control of the Project including Project Management, General Superintending-Supervision, Project Start-up, Overall Safety, Material deliveries, Equipment management, Site Meetings, Inspections, etc. This paragraph indicates "Do not subcontract any part of the roofing work specified herein without the prior written consent of the Owner." We plan to utilize subcontracted Labor Crews for work including roofing and related work. Therefore, we are requesting this approval, before bidding, based on the common practice in our trade.
- a. *It is our intent to allow qualified crews onsite in the interest of project production. Blanket approval will not be granted before the bid. Contractor may submit a subcontractor with their qualifications to the Engineer and Owner for review and approval in accordance with Article 16.*
19. Core Sample information: As the type, thickness, and weight of existing materials to be removed are vital to properly removing and disposing of these materials we request additional information, please. Can you provide the thickness and # of plies of the "Felt" described as material over the Asphaltic/Thermoset Fill in all but one area? Can you provide the thickness above the top of the metal deck of the Asphaltic/Thermoset Fill material and the relative weight per cubic foot?
- a. *For Areas A, A1, B, and D, the felt is one layer. On area C and E, the BUR is a four ply. Asphalt fill thicknesses varied from 3" to 8" in the crickets. We do not have a relative weight per cubic foot for the Asphaltic fill material.*
20. 07500 2.7 FALL PROTECTION, 3.7 FALL PROTECTION INFORMATION and DETAIL 2/A-504. Are there (4) of these anchors, being labeled "NEW PENETRATION BY CONTRACTOR" on the Roof Plan, Sheet A-101? What manufacturers have you used before, and/or can you recommend that will "Engineer" this product installation? No manufacturers were listed.
- a. *The "New Penetration By Contractor" are in reference to new conduits the Owner plans to route through the interior for the existing cameras. Fall protection is identified on Area C. We do not have a specific manufacturer. Contractor will need to engage a subcontractor specializing in fall protection. See 074500.2.7.*
21. 70000 2.3 DRAIN MATERIALS, 3.6 ROOF DRAIN AND LEADER INSTALLATION and DETAIL 6/A504. Please verify if the (2) roof drains on area A1 are 4" dia. size. Please verify that there is not any drain leader installation work required for this project. If the underside of the deck is not accessible, there will also be an issue with connecting the new roof drain to the existing roof leader pipe. We would suggest using a Retrofit Type Roof Drain (i.e. OMG Hercules RetroDrain with U-Flow seal available in 3" - 6" sizes) and thereby not needing underside of deck access or having to open up the piping system at all.
- a. *Area A1 drains are 3" diameter. No leader installation is anticipated in this project. The underside of the deck is accessible. Retrofit roof drains will not be acceptable.*
22. DETAILS 2 & 3/a-505: We do not recommend using a "saw cut" reglet for counter flashing installation. Especially in precast concrete or poured concrete walls. First, we see no reason to cut open a perfectly sound exterior wall surface. This may compromise the wall and will provide a continuous direct route for water entry. Also, we have seen this detail often fail with the friction method of securement, by the expansion and contraction of the sheet metal. It was Robert M. Stafford Engineers in the 1980s that I first observed this change from a saw cut reglet to a mechanical

attachment using a zinc drive pin (18" o.c. +/-) and surface mount counter flashing profile with a break for sealant trough at the top. They explained the failures they experienced as the reason, and I agreed. We have yet to have this type of detail fail, either by working loose or leaking. May we use this surface mount mechanically secured with a zinc drive pin counter flashing detail?

- a. *The surface of the precast concrete panels has an exposed aggregate finish. We do not believe surface mounted counter flashing will be appropriate in this situation. Install raggle type counterflashing as specified in 076200.3.2.*
23. Would you please send all Photos of the Roof Areas that are available?
- a. *See the attached photo log as well as Figure 3, Figure 4, Figure 5, and Figure 6. These photos are for information purposes only. It is the Contractors responsibility to confirm the existing conditions.*



Figure 3



Figure 4

ADD2 - 7



Figure 5



Figure 6

Nothing herein is to be interpreted or construed as changing any provisions of the specifications except as specifically stated herein.

Attachments: Photo Log

END OF ADDENDUM

Photo Log

Created: 06-16-2023

Creator: Jeff Poe (@JPO)

Status:

Dates: 08-23-2022 - 06-16-2023

Recipients

jhpoe@terracon.com

Categories

_opening (OP)

Antenna Or Satellite (AN)

Condensate Pipe (CO)

Conduit (CN)

Exhaust Fan Penetration (EX)

GEN-Door/Window Flashing (GF)

Gen-Expansion Joint (GJ)

GEN-Metal Flashing (MF)

Gen-Roofing (RO)

Gen-Wall Cladding (WA)

Gen-Window (GN)

HVAC Equipment (HE)

Lighting-protection-penetration (LI)

Louver Penetration (LO)

Overflow-scupper (OV)

Punched Window (PW)

Roof Drain (RD)

Roof-Canopy (RF)

Roof-hatch (RH)

Roof-Low Slope (RS)

Roof_vent (RV)

Sanitary Vent Penetration (SA)

Security Camera (SE)

Walls-Metal Panel (WP)

Walls-Precast (WR)

Photos



#121 - 5th floor field by drain

Working Task | Jeff Poe | _opening
Plan: R-2

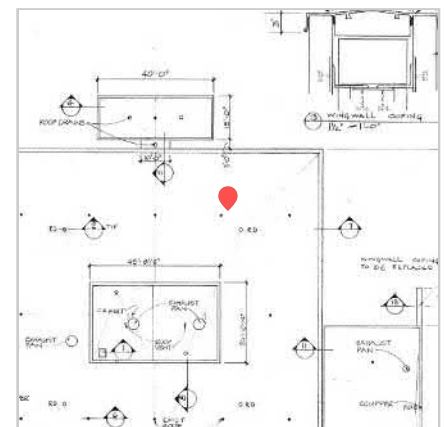

Task messages (time in EDT)

- | | | |
|----------|---------|-----------------|
| Jeff Poe | Photo 1 | 09 Sep 11:09 AM |
| Jeff Poe | Photo 2 | 09 Sep 11:09 AM |
| Jeff Poe | Photo 3 | 09 Sep 11:12 AM |
| Jeff Poe | Photo 4 | 09 Sep 11:13 AM |

Photos



● #131 - Parapet height
Working Task | Jeff Poe | _opening
Plan: R-2

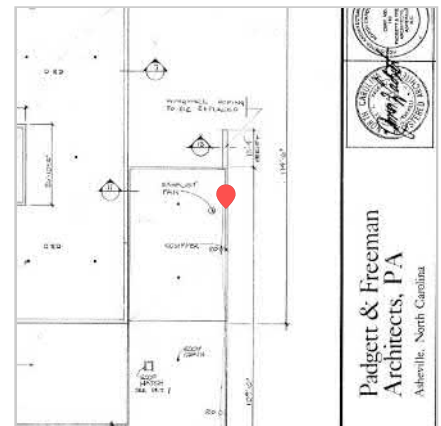

Task messages (time in EDT)

Jeff Poe Photo 1

09 Sep 01:53 PM

Photos



#139 - Ej and parapet canopy

Working Task | Jeff Poe | _opening
Plan: R-2

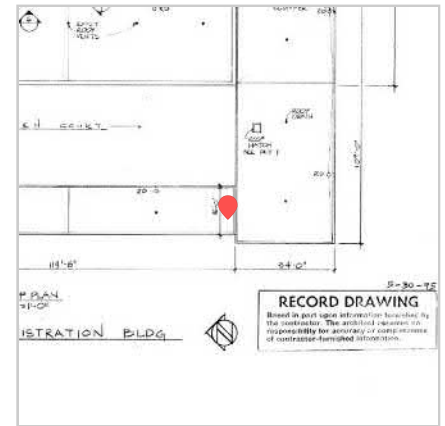

Task messages (time in EDT)

Jeff Poe	Photo 1	09 Sep 03:10 PM
Jeff Poe	Photo 2	09 Sep 03:11 PM
Jeff Poe	Photo 3	09 Sep 03:11 PM
Jeff Poe	Photo 4	09 Sep 03:11 PM
Jeff Poe	Photo 5	09 Sep 03:15 PM
Jeff Poe	Photo 6	09 Sep 03:16 PM
Jeff Poe	Photo 7	09 Sep 03:16 PM
Jeff Poe	Photo 8	09 Sep 03:16 PM

Photos





● #127 - Low roof high wall

Working Task | Jeff Poe | _opening

Plan: R-2

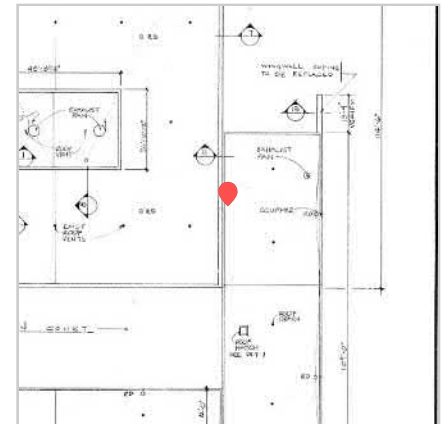

Task messages (time in EDT)

- Jeff Poe Photo 1
- Jeff Poe Photo 2

09 Sep 01:17 PM

09 Sep 01:45 PM

Photos



#122 - 5th floor penthouse base short side

Working Task | Jeff Poe | _opening
Plan: R-2

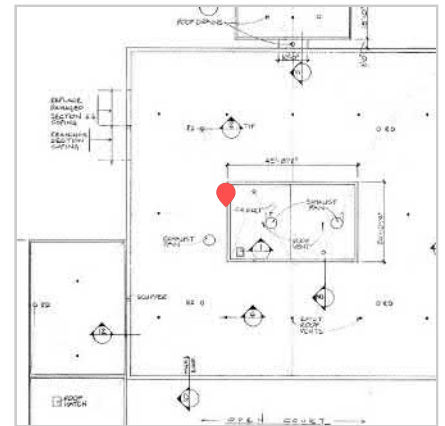

Task messages (time in EDT)

Jeff Poe	Photo 1	09 Sep 11:35 AM
Jeff Poe	Photo 2	09 Sep 11:37 AM
Jeff Poe	Photo 3	09 Sep 11:37 AM
Jeff Poe	Photo 4	09 Sep 11:37 AM

Photos





#128 - Low roof near drain

Working Task | Jeff Poe | _opening
Plan: R-2



Task messages (time in EDT)

Jeff Poe	Photo 1	09 Sep 01:31 PM
Jeff Poe	Photo 2	09 Sep 01:31 PM
Jeff Poe	Photo 3	09 Sep 01:31 PM
Jeff Poe	Photo 4	09 Sep 01:48 PM

Photos





#137 - Canopy parapet
 Working Task | Jeff Poe | _opening
 Plan: R-2

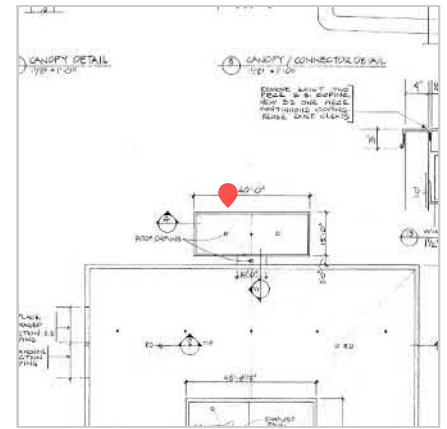

Task messages (time in EDT)

Jeff Poe	Photo 1	09 Sep 02:26 PM
Jeff Poe	Photo 2	09 Sep 02:28 PM
Jeff Poe	Photo 3	09 Sep 02:28 PM

Photos



#130 - Parapet height

Working Task | Jeff Poe | _opening
Plan: R-2



Task messages (time in EDT)

Jeff Poe

Photo 1

09 Sep 01:51 PM

Photos

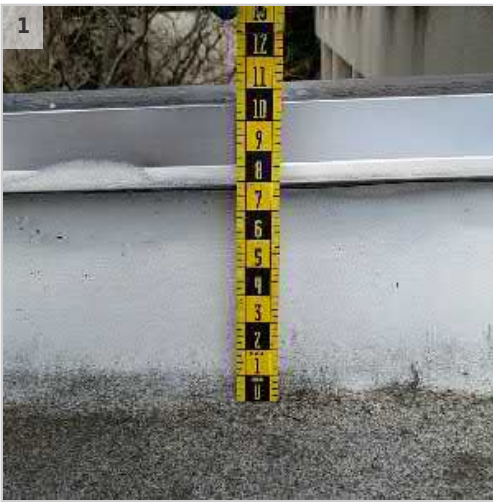

#123 - 5th floor penthouse parapet long side

Working Task | Jeff Poe | _opening
Plan: R-2

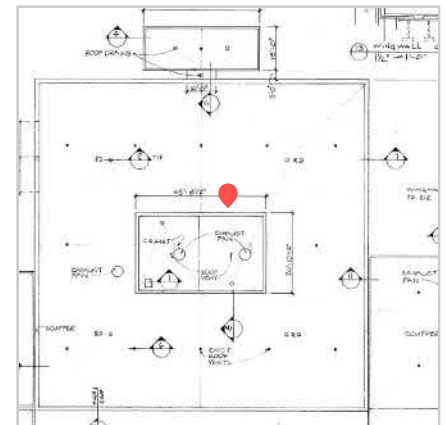

Task messages (time in EDT)

Jeff Poe

Photo 1

09 Sep 11:59 AM

Jeff Poe

Photo 2

09 Sep 11:59 AM

Photos



● #136 - Transition heights and photos

Working Task | Jeff Poe | _opening
Plan: R-2

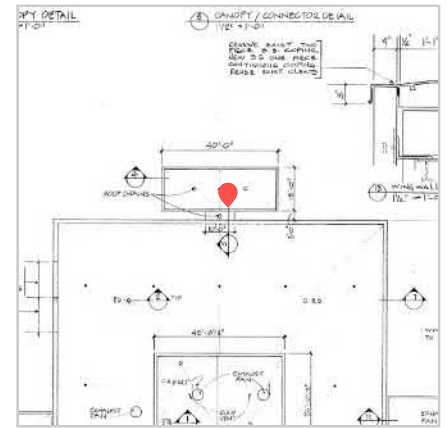

Task messages (time in EDT)

Jeff Poe	Photo 1	09 Sep 02:20 PM
Jeff Poe	Photo 2	09 Sep 02:22 PM
Jeff Poe	Photo 3	09 Sep 02:22 PM
Jeff Poe	Photo 4	09 Sep 02:22 PM
Jeff Poe	Photo 5	09 Sep 02:22 PM
Jeff Poe	Photo 6	09 Sep 02:22 PM
Jeff Poe	Photo 7	09 Sep 02:24 PM
Jeff Poe	Photo 8	09 Sep 02:24 PM

Photos

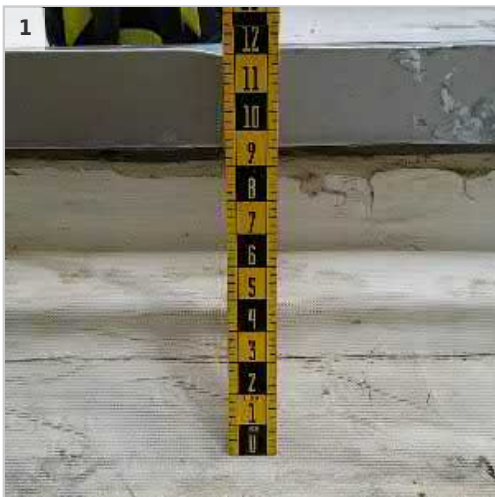

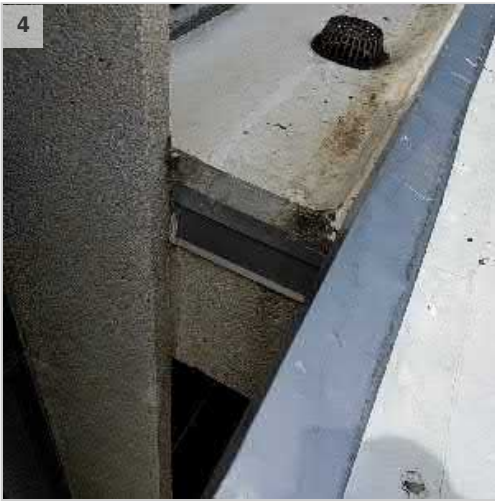

#126 - 5th floor field at cricket

Working Task | Jeff Poe | _opening

Plan: R-2

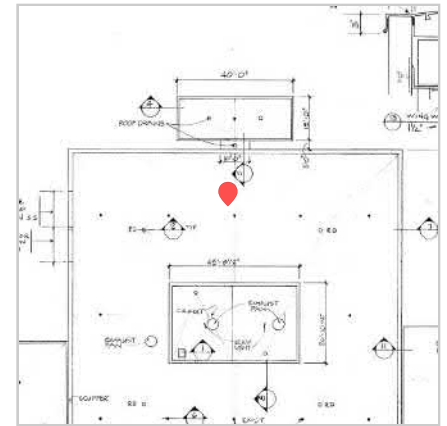

Task messages (time in EDT)

Jeff Poe

Photo 1

09 Sep 12:23 PM

Photos



#125 - 5th floor field by drain

Working Task | Jeff Poe | _opening

Plan: R-2



Task messages (time in EDT)

Michael Phifer	Photo 1	09 Sep 12:14 PM
Michael Phifer	Photo 2	09 Sep 12:15 PM
Michael Phifer	Photo 3	09 Sep 12:15 PM
Michael Phifer	Photo 4	09 Sep 12:15 PM
Michael Phifer	Photo 5	09 Sep 12:15 PM
Michael Phifer	Photo 6	09 Sep 12:15 PM
Michael Phifer	Photo 7	09 Sep 12:16 PM

Photos





● **#119 - 5th floor parapet**

Working Task | Jeff Poe | _opening

Plan: R-2

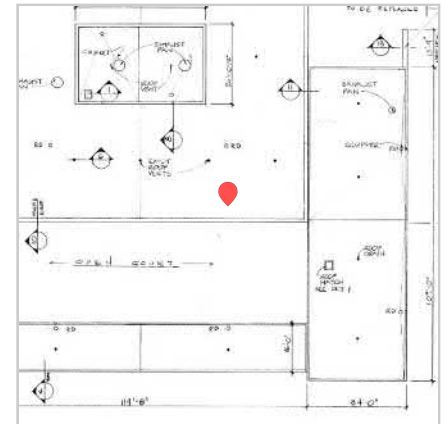

Task messages (time in EDT)

Jeff Poe	Photo 1	09 Sep 09:53 AM
Jeff Poe	Photo 2	09 Sep 09:53 AM
Jeff Poe	Photo 3	09 Sep 09:53 AM
Jeff Poe	Photo 4	09 Sep 09:53 AM
Jeff Poe	Photo 5	09 Sep 09:55 AM
Jeff Poe	Photo 6	09 Sep 09:55 AM
Jeff Poe	Photo 7	09 Sep 09:55 AM

Photos

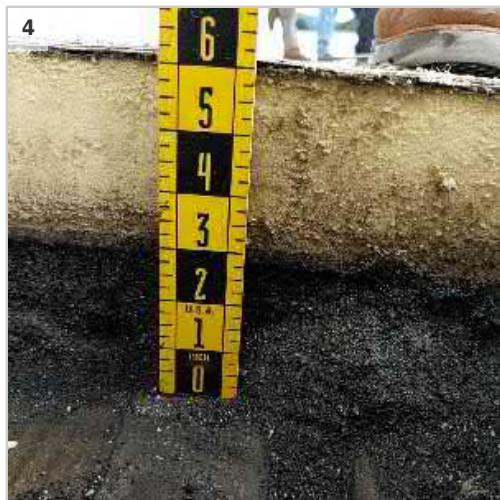
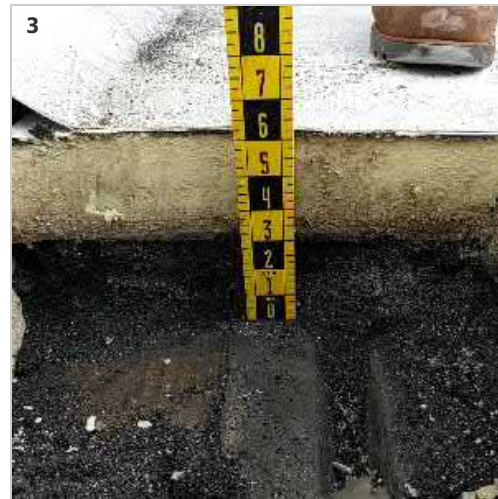
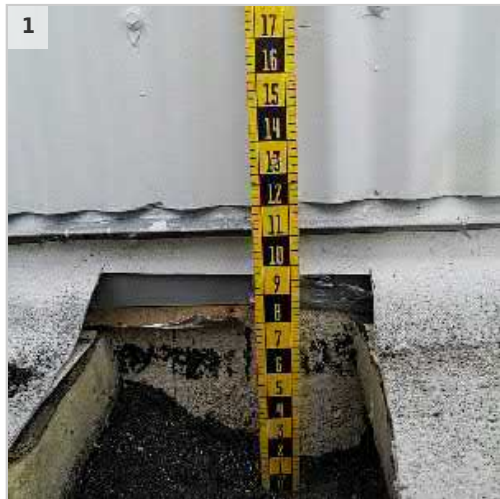

#129 - Low roof high wall at window

Working Task | Jeff Poe | _opening
Plan: R-2

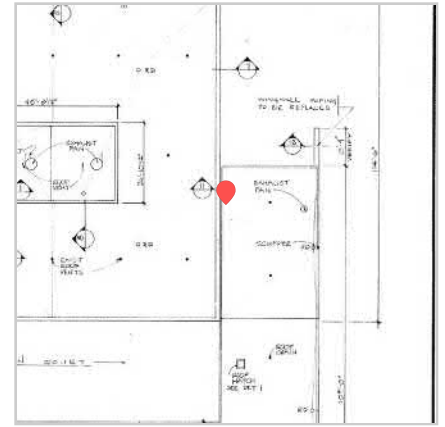

Task messages (time in EDT)

Jeff Poe	Photo 1	09 Sep 01:35 PM
Jeff Poe	Photo 2	09 Sep 01:35 PM
Jeff Poe	Photo 3	09 Sep 01:35 PM
Jeff Poe	Photo 4	09 Sep 01:35 PM
Jeff Poe	Photo 5	09 Sep 01:35 PM
Jeff Poe	Photo 6	09 Sep 01:35 PM

Photos

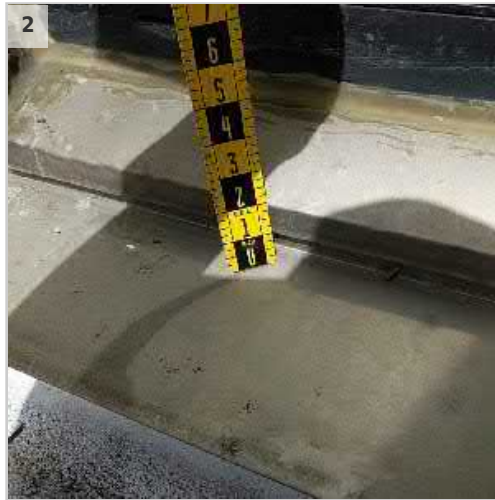

#138 - Existing Screen wall Coping

For Review | Jeff Poe | _opening
Plan: R-2

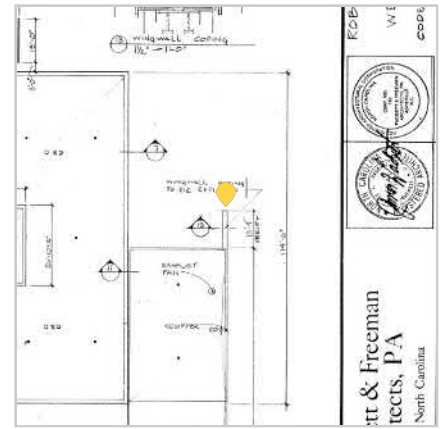

Task messages (time in EDT)

Jeff Poe	Photo 1	09 Sep 02:44 PM
Jeff Poe	Photo 2	09 Sep 02:44 PM
Jeff Poe	Photo 3	09 Sep 02:44 PM
Jeff Poe	Photo 4	09 Sep 02:44 PM

Photos

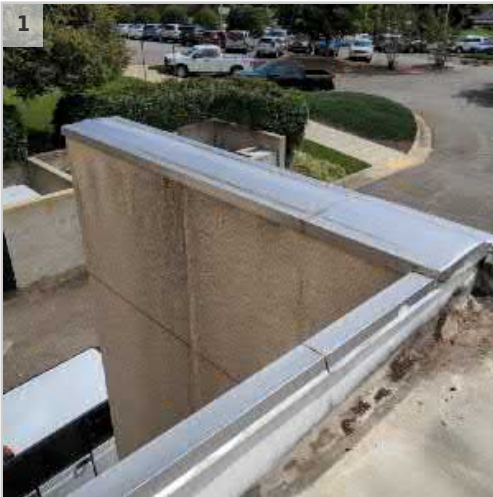

#48 - Ballasted camera to be removed by vannoy

Working Task | Jeff Poe | Antenna Or Satellite
Plan: R-2

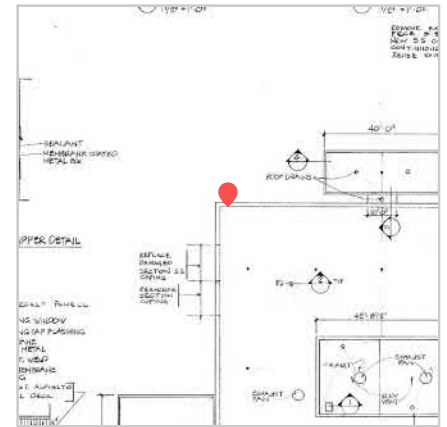

Task messages (time in EDT)

Jeff Poe Photo 1

08 Sep 09:54 AM

Photos



#98 - Antenna - 5 attached to existing coping

Working Task | Jeff Poe | Antenna Or Satellite
Plan: R-2



Task messages (time in EDT)

Michael Phifer Photo 1
Michael Phifer Photo 2
Michael Phifer Photo 3

08 Sep 11:25 AM
08 Sep 11:25 AM
08 Sep 11:25 AM

Photos



#21 - Ballasted pole to be removed

Working Task | Jeff Poe | Antenna Or Satellite
Plan: R-2

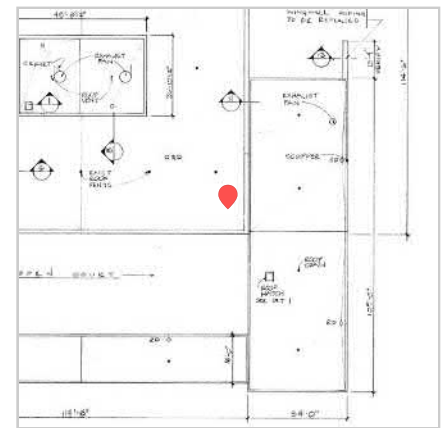

Task messages (time in EDT)

Jeff Poe Photo 1
Jeff Poe Photo 2

08 Sep 09:27 AM
08 Sep 09:27 AM

Photos



#22 - Ballasted antenna

Working Task | Jeff Poe | Antenna Or Satellite
Plan: R-2

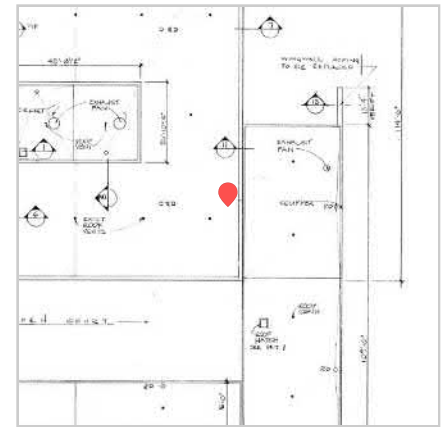

Task messages (time in EDT)

- Jeff Poe Photo 1
- Jeff Poe Photo 2
- Jeff Poe Photo 3

08 Sep 09:27 AM
08 Sep 09:28 AM
08 Sep 09:29 AM

Photos



#49 - Ballasted satellite receiver

Completed | Jeff Poe | Antenna Or Satellite
Plan: R-2

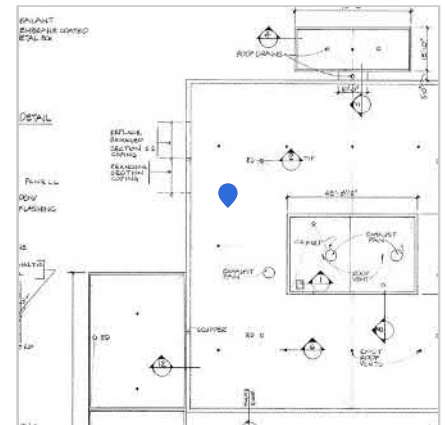

Task messages (time in EDT)

- Jeff Poe Photo 1
- Jeff Poe Photo 2

08 Sep 09:55 AM
08 Sep 09:55 AM

Photos

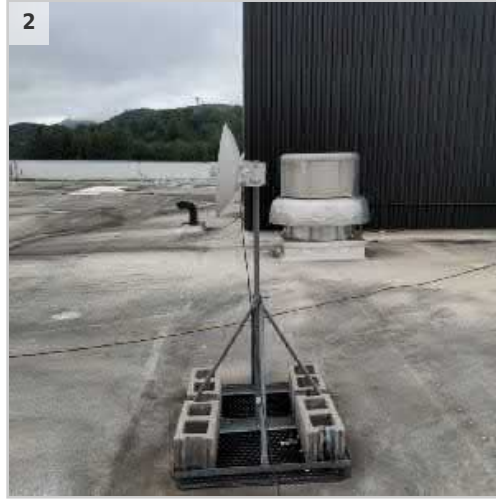

#38 - pipe penetration through wall

Completed | Jeff Poe | Condensate Pipe
Plan: R-2

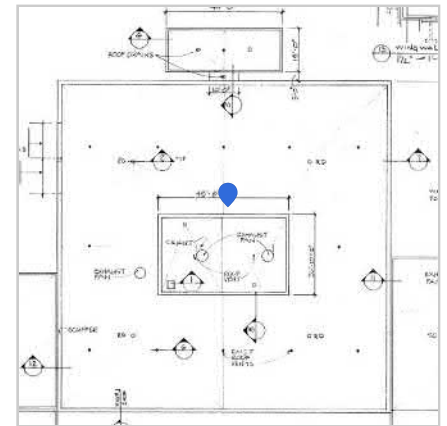

Task messages (time in EDT)

- Jeff Poe Photo 1
- Jeff Poe Photo 2

08 Sep 09:43 AM
08 Sep 09:44 AM

Photos



#73 - Security camera conduit

Working Task | Jeff Poe | Conduit
Plan: R-2

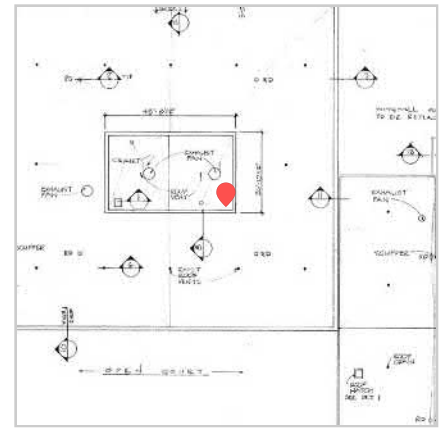

Task messages (time in EDT)

Jeff Poe	Photo 1	08 Sep 10:53 AM
Jeff Poe	Photo 2	08 Sep 10:54 AM
Jeff Poe	Photo 3	08 Sep 10:54 AM
Jeff Poe	Photo 4	08 Sep 10:54 AM
Jeff Poe	Photo 5	08 Sep 10:54 AM
Jeff Poe	Photo 6	08 Sep 10:54 AM

Photos

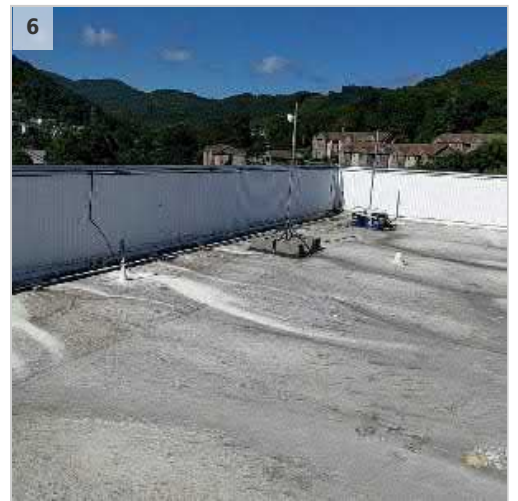
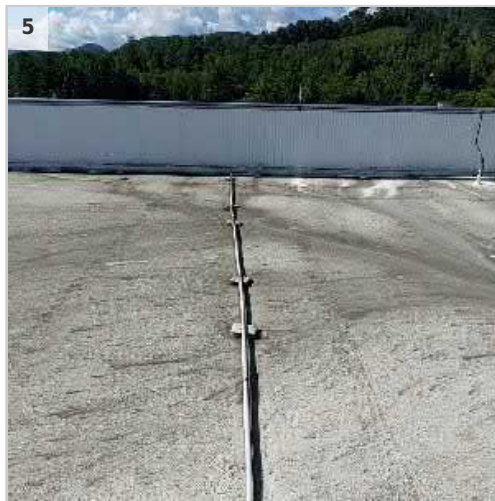

#77 - Other lines

Working Task | Jeff Poe | Conduit
Plan: R-2

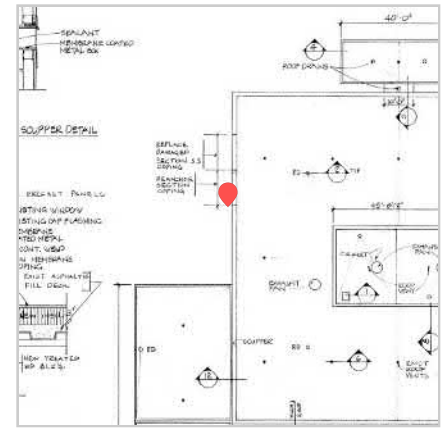

Task messages (time in EDT)

Jeff Poe	Photo 1	08 Sep 10:57 AM
Jeff Poe	Photo 2	08 Sep 10:57 AM
Jeff Poe	Photo 3	08 Sep 10:57 AM
Jeff Poe	Photo 4	08 Sep 10:57 AM
Jeff Poe	Photo 5	08 Sep 10:57 AM
Jeff Poe	Photo 6	08 Sep 10:57 AM
Jeff Poe	Photo 7	08 Sep 10:57 AM
Jeff Poe	Photo 8	08 Sep 10:58 AM
Jeff Poe	Photo 9	08 Sep 10:58 AM
Jeff Poe	Photo 10	08 Sep 10:58 AM

Photos



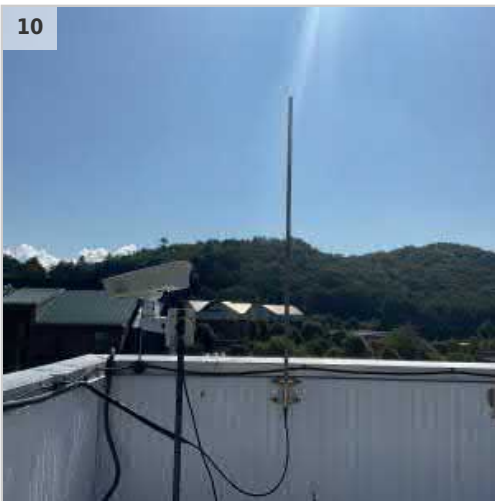

#75 - Lightning protection line

Working Task | Jeff Poe | Conduit
Plan: R-2

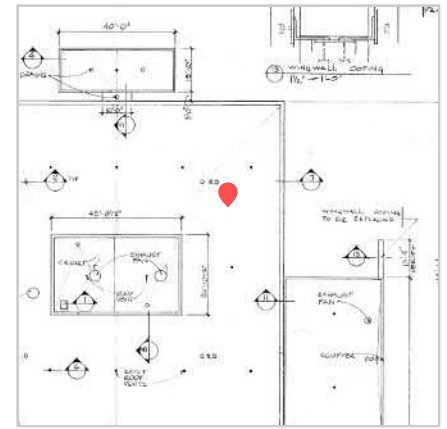

Task messages (time in EDT)

Jeff Poe	Photo 1	08 Sep 10:55 AM
Jeff Poe	Photo 2	08 Sep 10:55 AM
Jeff Poe	Photo 3	08 Sep 10:55 AM
Jeff Poe	Photo 4	08 Sep 10:55 AM
Jeff Poe	Photo 5	08 Sep 10:56 AM

Photos

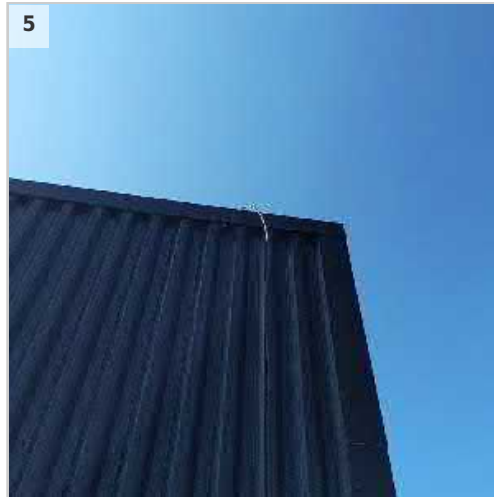

#134 - Conduit penetration.

For Review | Jeff Poe | Conduit

Plan: R-2

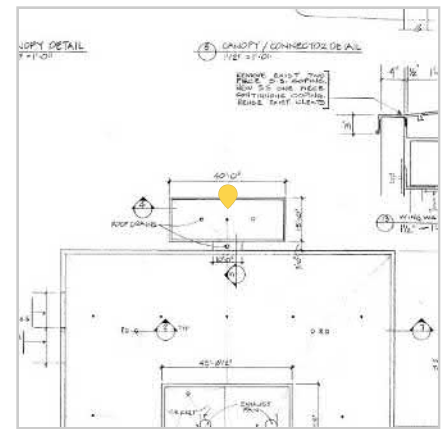

Task messages (time in EDT)

Jeff Poe Photo 1

09 Sep 02:17 PM

Jeff Poe Photo 2

09 Sep 02:17 PM

Photos

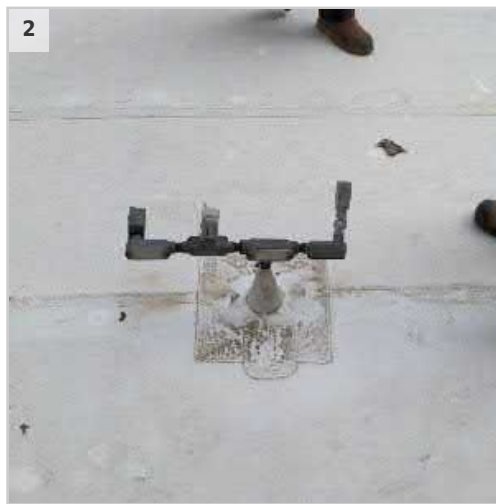

#109 - Flagpole lights

Working Task | Michael Phifer | Conduit

Plan: R-2

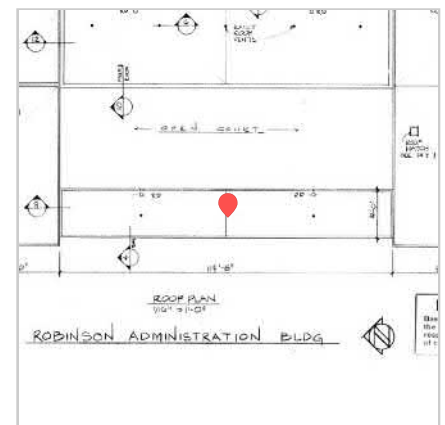

Task messages (time in EDT)

Michael Phifer Photo 1

08 Sep 11:39 AM

Michael Phifer Photo 2

08 Sep 11:41 AM

Photos

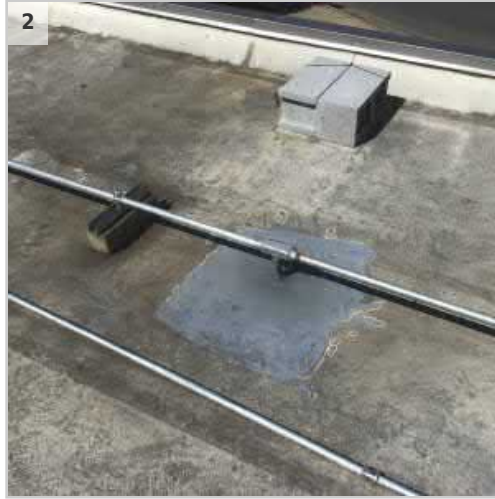

#63 - Exhaust fan

Completed | Jeff Poe | Exhaust Fan Penetration
Plan: R-2

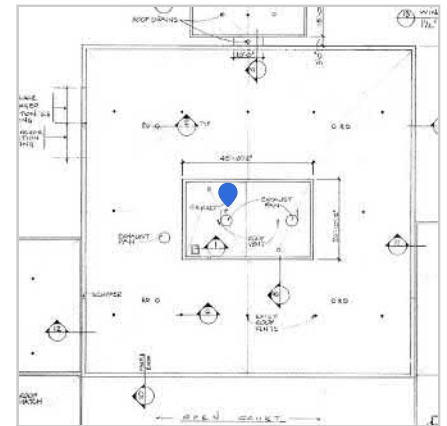

Task messages (time in EDT)

Michael Phifer	Photo 1	08 Sep 10:43 AM
Michael Phifer	Photo 2	08 Sep 10:43 AM
Michael Phifer	Photo 3	08 Sep 10:43 AM
Michael Phifer	Photo 4	08 Sep 10:44 AM

Photos

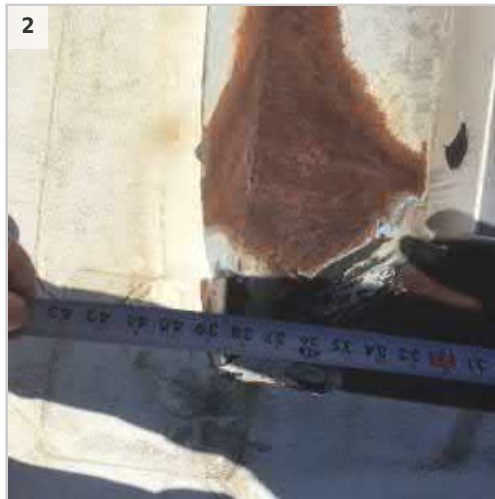



#116 - Exhaust fan

Completed | Jeff Poe | Exhaust Fan Penetration
Plan: R-2



Task messages (time in EDT)

- Michael Phifer Photo 1
- Michael Phifer Photo 2

08 Sep 12:00 PM
08 Sep 12:00 PM

Photos



#61 - Exhaust fan

Completed | Jeff Poe | Exhaust Fan Penetration
Plan: R-2

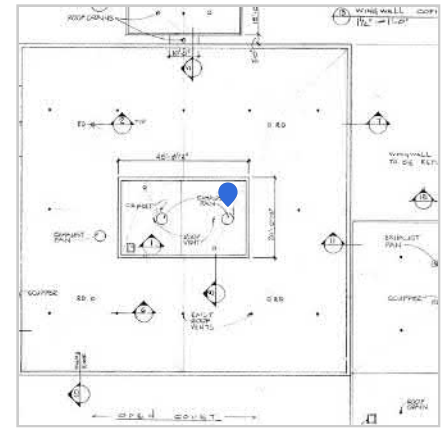

Task messages (time in EDT)

Michael Phifer	Photo 1	08 Sep 10:44 AM
Michael Phifer	Photo 2	08 Sep 10:44 AM
Michael Phifer	Photo 3	08 Sep 10:45 AM
Michael Phifer	Photo 4	08 Sep 10:45 AM
Michael Phifer	Photo 5	08 Sep 10:46 AM
Jeff Poe	Photo 6	08 Sep 01:10 PM
Jeff Poe	Photo 7	08 Sep 01:11 PM
Jeff Poe	Photo 8	08 Sep 01:11 PM
Jeff Poe	Photo 9	08 Sep 01:13 PM
Jeff Poe	Photo 10	08 Sep 01:13 PM

Photos





#51 - Exhaust fan

Completed | Jeff Poe | Exhaust Fan Penetration
Plan: R-2

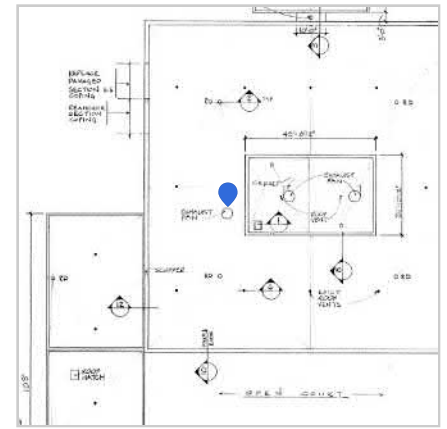

Task messages (time in EDT)

Jeff Poe	Photo 1	08 Sep 09:58 AM
Jeff Poe	Photo 2	08 Sep 09:58 AM
Jeff Poe	Photo 3	08 Sep 09:58 AM
Jeff Poe	Photo 4	08 Sep 09:59 AM
Jeff Poe	Photo 5	08 Sep 09:59 AM
Jeff Poe	Photo 6	08 Sep 09:59 AM

Photos



#50 - Exhaust fan

Completed | Jeff Poe | Exhaust Fan Penetration
Plan: R-2

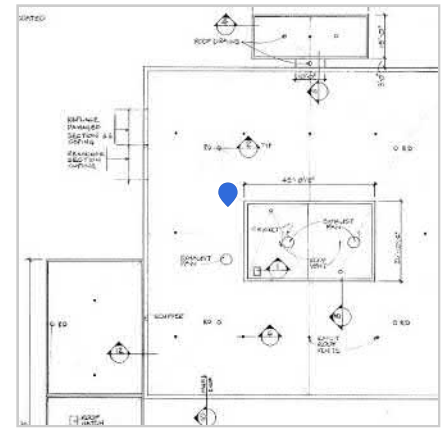

Task messages (time in EDT)

Jeff Poe	Photo 1	08 Sep 09:56 AM
Jeff Poe	Photo 2	08 Sep 09:56 AM
Jeff Poe	Photo 3	08 Sep 09:57 AM
Jeff Poe	Photo 4	08 Sep 09:57 AM
Jeff Poe	Photo 5	08 Sep 09:57 AM
Jeff Poe	Photo 6	08 Sep 09:57 AM

Photos

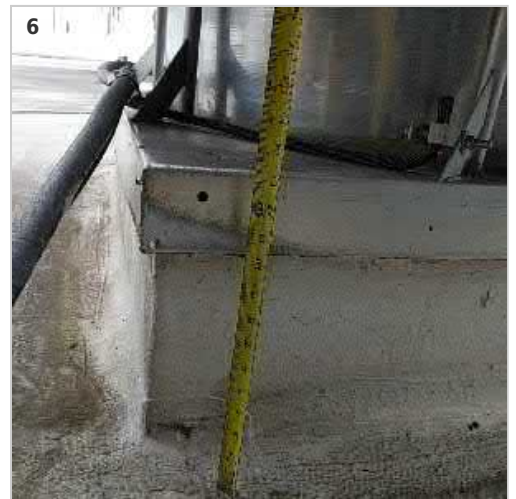

#1 - Penthouse door to roof

Completed | Jeff Poe | GEN-Door/Window Flashing
Plan: R-2

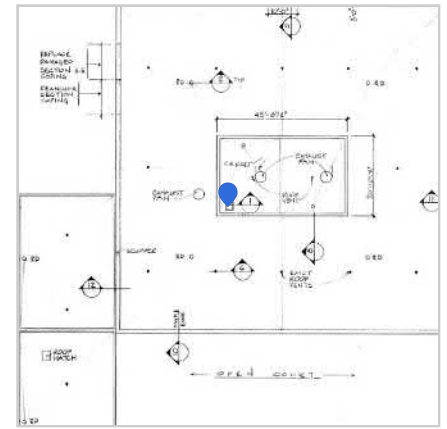

Task messages (time in EDT)

Jeff Poe	Photo 1	08 Sep 08:26 AM
Jeff Poe	Photo 2	08 Sep 08:27 AM
Jeff Poe	Photo 3	08 Sep 08:27 AM
Jeff Poe	Photo 4	08 Sep 08:27 AM
Jeff Poe	Photo 5	08 Sep 08:27 AM
Jeff Poe	Photo 6	08 Sep 08:27 AM
Jeff Poe	Photo 7	08 Sep 08:27 AM
Jeff Poe	Photo 8	08 Sep 08:28 AM
Jeff Poe	Photo 9	08 Sep 08:28 AM
Jeff Poe	Photo 10	08 Sep 08:28 AM
Jeff Poe	Photo 11	08 Sep 08:28 AM
Jeff Poe	Photo 12	08 Sep 08:28 AM
Jeff Poe	Photo 13	08 Sep 08:36 AM
Jeff Poe	Photo 14	08 Sep 08:37 AM
Jeff Poe	Photo 15	08 Sep 10:08 AM
Jeff Poe	Photo 16	08 Sep 10:08 AM
Jeff Poe	Photo 17	08 Sep 10:08 AM
Jeff Poe	Photo 18	08 Sep 10:08 AM
Jeff Poe	Photo 19	08 Sep 10:08 AM
Jeff Poe	Photo 20	08 Sep 10:08 AM

Photos



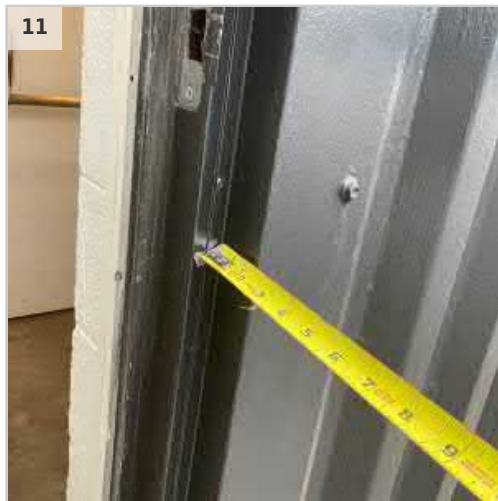



#69 - Steel platform supporting mini split

Working Task | Jeff Poe | HVAC Equipment
Plan: R-2

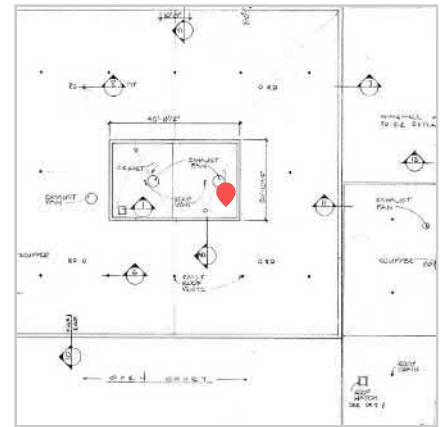

#8 - Disconnected grounding

Working Task | Jeff Poe | Lighting-protection-penetration
Plan: R-2

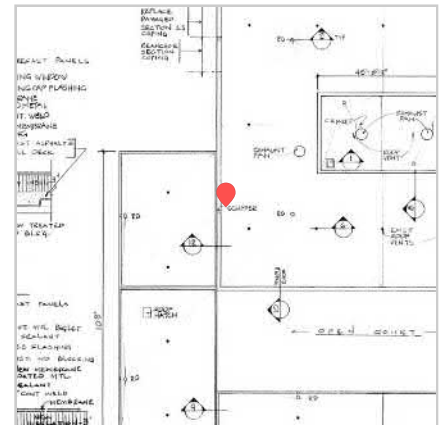

Task messages (time in EDT)

- Jeff Poe Photo 1
- Jeff Poe Photo 2

08 Sep 08:55 AM
08 Sep 08:55 AM

Photos



#45 - Lightning protection penetration

Completed | Jeff Poe | Lighting-protection-penetration
Plan: R-2

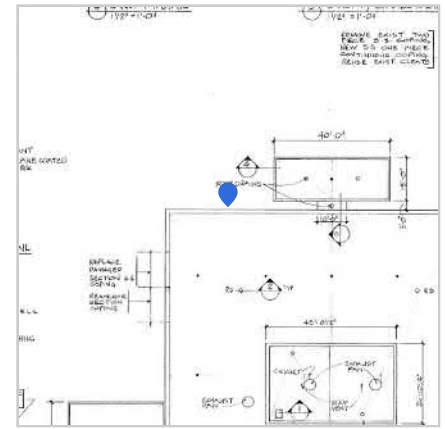

Task messages (time in EDT)

Jeff Poe Photo 1
Jeff Poe Photo 2
Jeff Poe Photo 3

08 Sep 09:51 AM
08 Sep 09:51 AM
08 Sep 09:52 AM

Photos



#23 - Lightning protection penetration

Completed | Jeff Poe | Lighting-protection-penetration
Plan: R-2

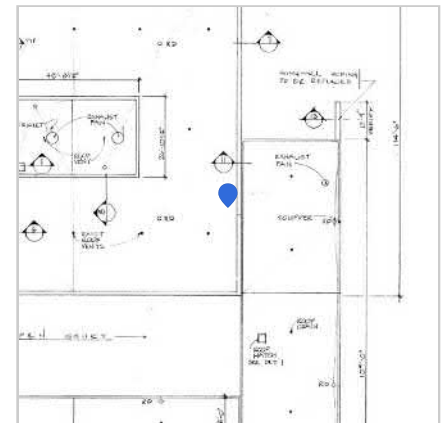

Task messages (time in EDT)

Jeff Poe Photo 1

08 Sep 09:30 AM

Photos



- **#72 - Lightning protection penetration**
 Completed | Jeff Poe | Lighting-protection-penetration
 Plan: R-2

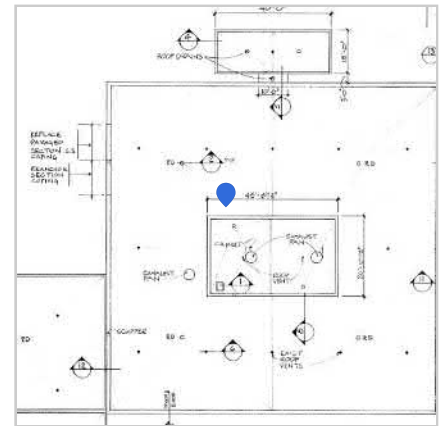

- **#18 - Lightning protection penetration**
 Completed | Jeff Poe | Lighting-protection-penetration
 Plan: R-2



Task messages (time in EDT)

Jeff Poe	Photo 1	08 Sep 09:23 AM
Jeff Poe	Photo 2	08 Sep 09:23 AM
Jeff Poe	Photo 3	08 Sep 09:23 AM

Photos



#46 - Lightning protection penetration

Completed | Jeff Poe | Lighting-protection-penetration
Plan: R-2

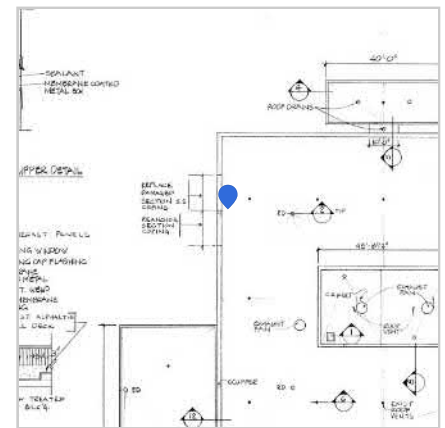

Task messages (time in EDT)

Jeff Poe Photo 1

08 Sep 09:52 AM

Photos



#36 - Lightning protection penetration

Completed | Jeff Poe | Lighting-protection-penetration
Plan: R-2

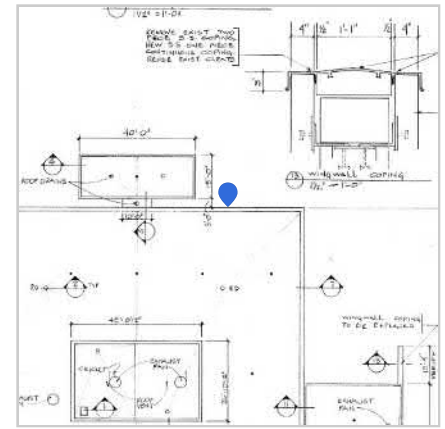

Task messages (time in EDT)

Jeff Poe Photo 1
Jeff Poe Photo 2

08 Sep 09:41 AM
08 Sep 09:42 AM

Photos



#24 - Lightning protection penetration

Completed | Jeff Poe | Lighting-protection-penetration
Plan: R-2

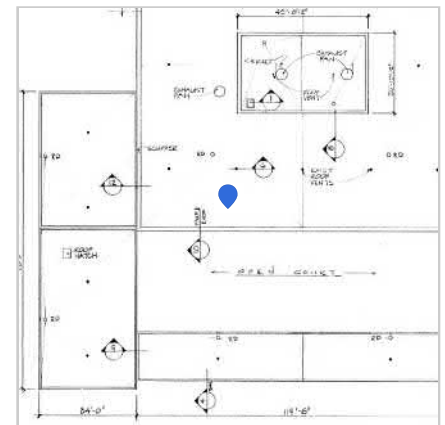

Task messages (time in EDT)

Jeff Poe Photo 1

08 Sep 09:30 AM

Photos



- #29 - Lightning protection penetration
Completed | Jeff Poe | Lighting-protection-penetration
Plan: R-2

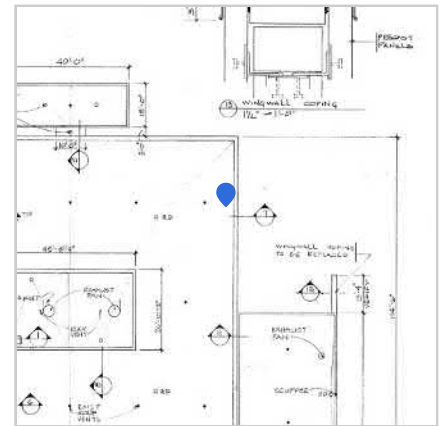

Task messages (time in EDT)

- Jeff Poe Photo 1
- Jeff Poe Photo 2

- 08 Sep 09:35 AM
- 08 Sep 09:35 AM

Photos

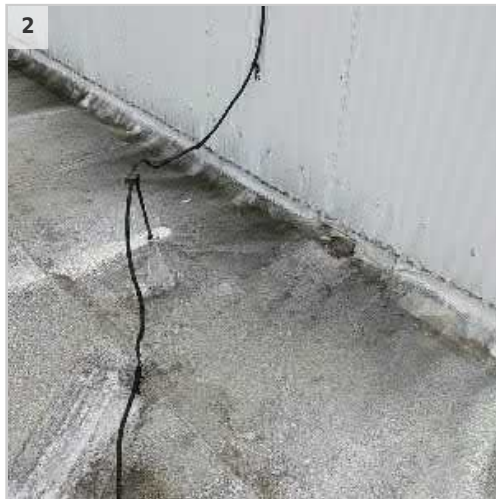

#39 - Louver penetration through wall

Completed | Jeff Poe | Louver Penetration
Plan: R-2

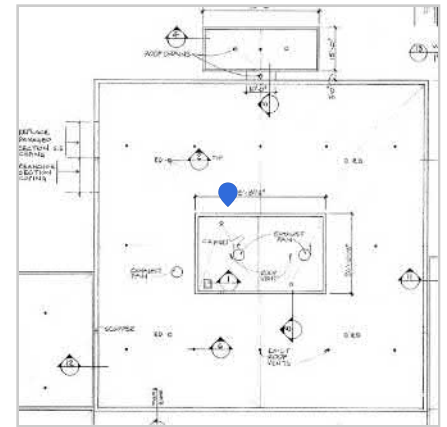

Task messages (time in EDT)

Jeff Poe	Photo 1	08 Sep 09:45 AM
Jeff Poe	Photo 2	08 Sep 09:45 AM
Jeff Poe	Photo 3	08 Sep 09:47 AM

Photos



#40 - goose neck Louver penetration through roof

Completed | Jeff Poe | Louver Penetration
Plan: R-2

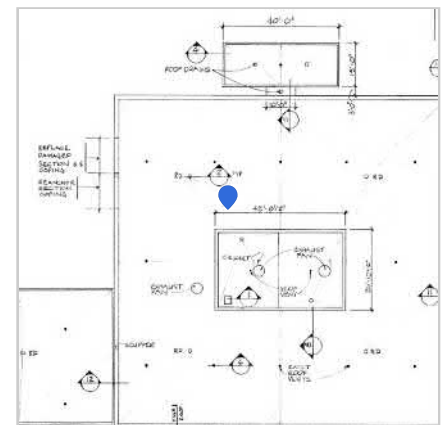

Task messages (time in EDT)

Jeff Poe	Photo 1	08 Sep 09:46 AM
Jeff Poe	Photo 2	08 Sep 09:46 AM
Jeff Poe	Photo 3	08 Sep 09:46 AM
Jeff Poe	Photo 4	08 Sep 09:46 AM

Jeff Poe
Jeff Poe

Photo 5
Photo 6

08 Sep 09:46 AM
08 Sep 09:46 AM

Photos

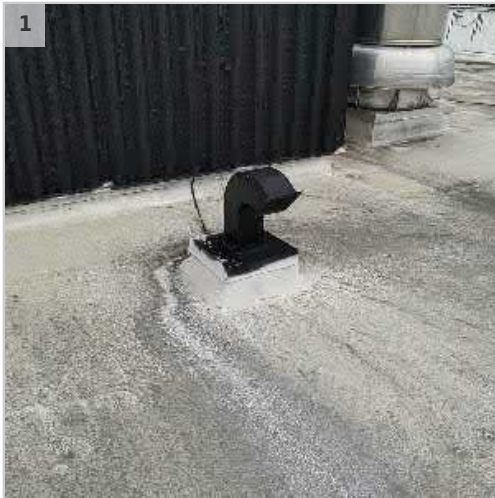

● #74 - Overflow scupper 6Wx3.5H

Completed | Jeff Poe | Overflow-scupper
Plan: R-2

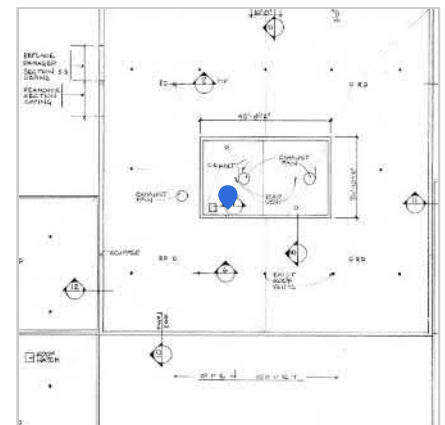

Task messages (time in EDT)

Michael Phifer Photo 1

08 Sep 10:54 AM

Photos



#104 - Overflow scupper 8Wx3.5H

Completed | Jeff Poe | Overflow-scupper
 Plan: R-2

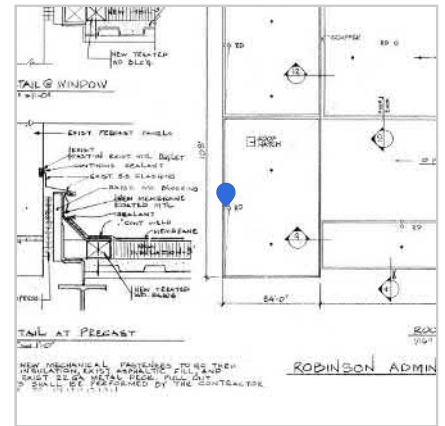

Task messages (time in EDT)

Michael Phifer Photo 1

08 Sep 11:33 AM

Photos



#25 - Overflow scupper

Completed | Jeff Poe | Overflow-scupper
Plan: R-2

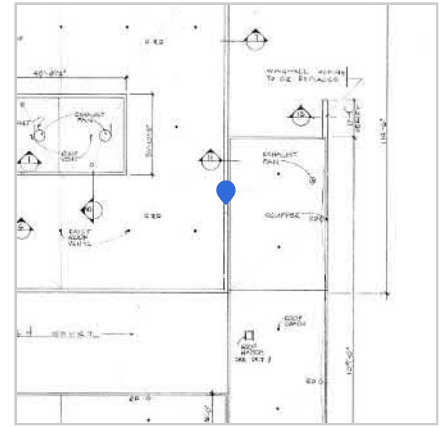

Task messages (time in EDT)

Jeff Poe	Photo 1	08 Sep 09:31 AM
Jeff Poe	Photo 2	08 Sep 09:31 AM
Jeff Poe	Photo 3	08 Sep 09:31 AM
Jeff Poe	Photo 4	08 Sep 09:31 AM
Jeff Poe	Photo 5	08 Sep 09:32 AM

Photos



#9 - Overflow scupper

Completed | Jeff Poe | Overflow-scupper
Plan: R-2

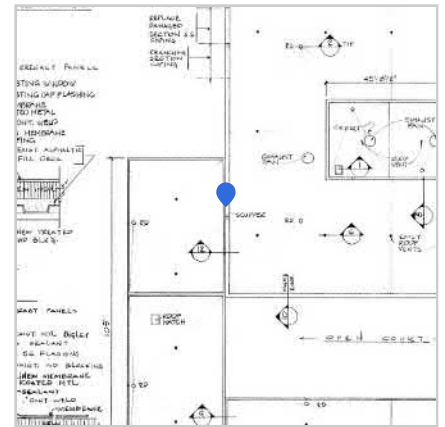

Task messages (time in EDT)

Jeff Poe	Photo 1	08 Sep 08:56 AM
Jeff Poe	Photo 2	08 Sep 08:56 AM
Jeff Poe	Photo 3	08 Sep 08:57 AM
Jeff Poe	Photo 4	08 Sep 08:57 AM

Photos



● **#112 - Overflow scupper 8Wx5H**

Completed | Jeff Poe | Overflow-scupper
Plan: R-2

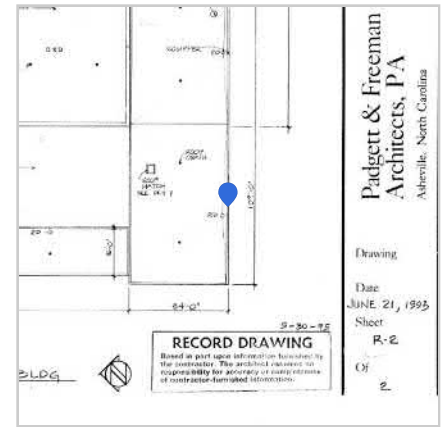

Task messages (time in EDT)

Michael Phifer Photo 1

08 Sep 11:56 AM

Photos



● **#76 - Overflow scupper 6Wx3.5H**

Completed | Jeff Poe | Overflow-scupper
Plan: R-2

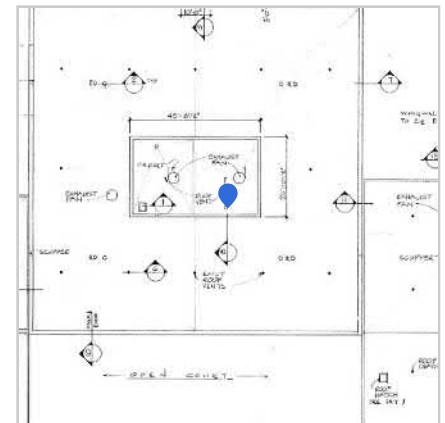

#47 - Overflow scupper

Completed | Jeff Poe | Overflow-scupper
Plan: R-2

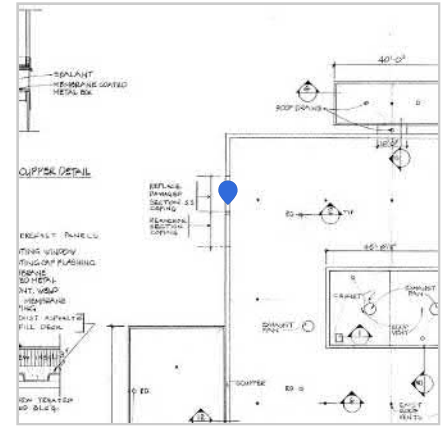

Task messages (time in EDT)

Jeff Poe	Photo 1	08 Sep 09:53 AM
Jeff Poe	Photo 2	08 Sep 09:53 AM
Jeff Poe	Photo 3	08 Sep 09:53 AM
Jeff Poe	Photo 4	08 Sep 09:53 AM

Photos

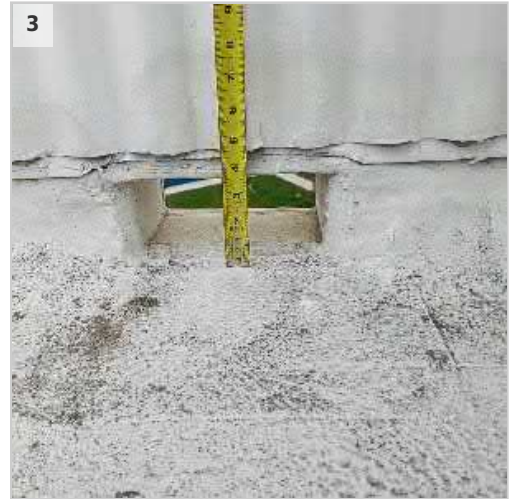

Photos



#117 - Overflow scupper 8Wx4H

Completed | Jeff Poe | Overflow-scupper
Plan: R-2



Task messages (time in EDT)

Michael Phifer Photo 1

08 Sep 12:01 PM

Photos



● #102 - 3" roof drain

Completed | Jeff Poe | Roof Drain
Plan: R-2

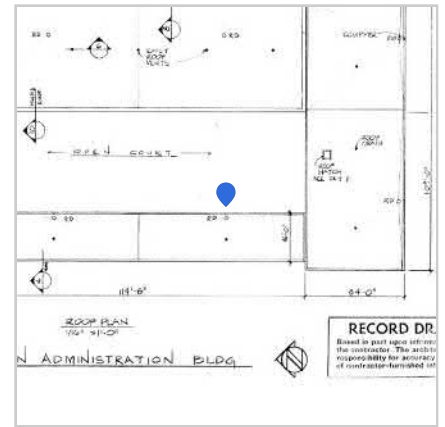

Task messages (time in EDT)

- Michael Phifer Photo 1
- Michael Phifer Photo 2

08 Sep 11:43 AM
08 Sep 11:43 AM

Photos



● #106 - 3" roof drain

Completed | Jeff Poe | Roof Drain
Plan: R-2

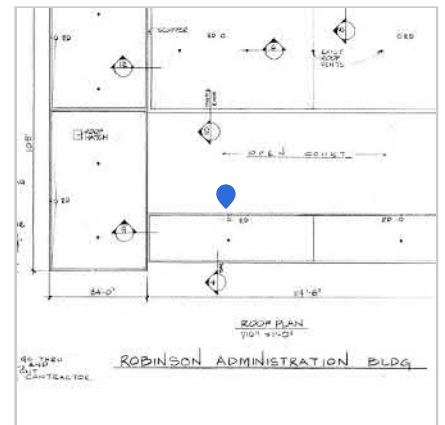

Task messages (time in EDT)

- Michael Phifer Photo 1

08 Sep 11:41 AM

Photos



● #43 - 4" roof drain

Completed | Jeff Poe | Roof Drain
Plan: R-2

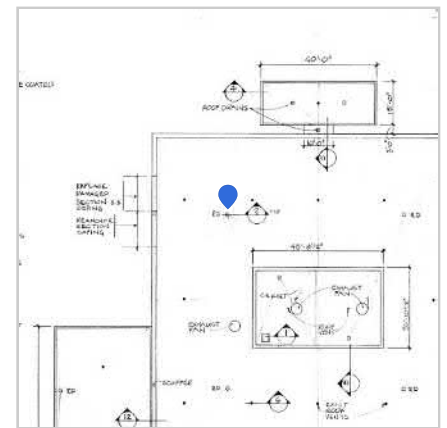

Task messages (time in EDT)

Jeff Poe	Photo 1	08 Sep 09:49 AM
Jeff Poe	Photo 2	08 Sep 09:49 AM
Jeff Poe	Photo 3	08 Sep 09:49 AM
Jeff Poe	Photo 4	08 Sep 01:37 PM
Jeff Poe	Photo 5	08 Sep 01:38 PM
Jeff Poe	Photo 6	08 Sep 01:38 PM
Jeff Poe	Photo 7	08 Sep 01:38 PM
Jeff Poe	Photo 8	08 Sep 01:38 PM
Jeff Poe	Photo 9	08 Sep 01:38 PM
Jeff Poe	Photo 10	08 Sep 01:38 PM
Jeff Poe	Photo 11	08 Sep 01:38 PM

Photos



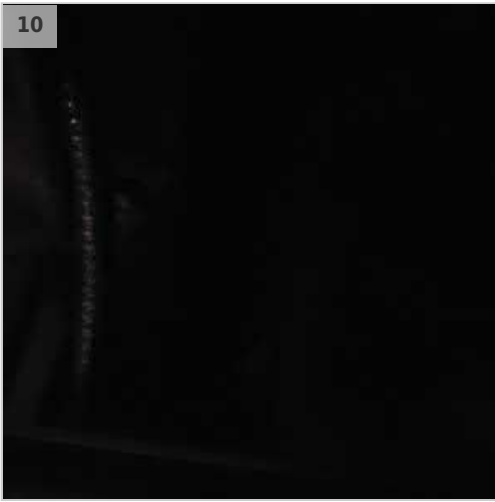

● **#111 - 3" roof drain**
 Completed | Jeff Poe | Roof Drain
 Plan: R-2



Task messages (time in EDT)

Michael Phifer Photo 1

08 Sep 11:55 AM

Photos



● #17 - 4" roof drain

Completed | Jeff Poe | Roof Drain
Plan: R-2

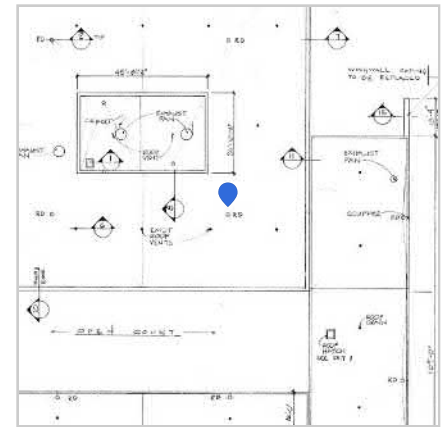

Task messages (time in EDT)

- Jeff Poe Photo 1
- Jeff Poe Photo 2
- Jeff Poe Photo 3

- 08 Sep 09:21 AM
- 08 Sep 09:22 AM
- 08 Sep 09:22 AM

Photos



● #65 - 3" roof drain

Completed | Jeff Poe | Roof Drain
Plan: R-2



Task messages (time in EDT)

- Michael Phifer Photo 1

08 Sep 10:50 AM

Photos



#33 - Retrofit drain

Completed | Jeff Poe | Roof Drain
Plan: R-2

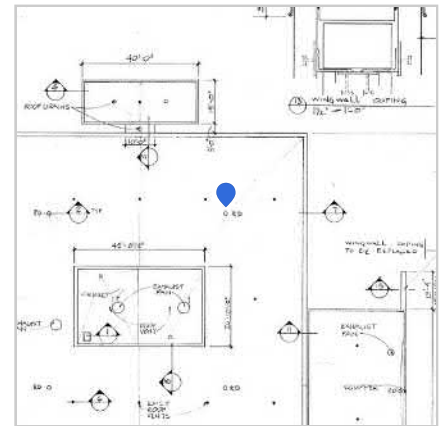

Task messages (time in EDT)

Jeff Poe	Photo 1	08 Sep 09:39 AM
Jeff Poe	Photo 2	08 Sep 09:39 AM
Jeff Poe	Photo 3	08 Sep 09:39 AM
Jeff Poe	Photo 4	08 Sep 09:39 AM
Jeff Poe	Photo 5	08 Sep 09:39 AM
Jeff Poe	Photo 6	08 Sep 01:46 PM
Jeff Poe	Photo 7	08 Sep 01:47 PM

Photos





● **#133 - 3" drain**
 Completed | Jeff Poe | Roof Drain
 Plan: R-2

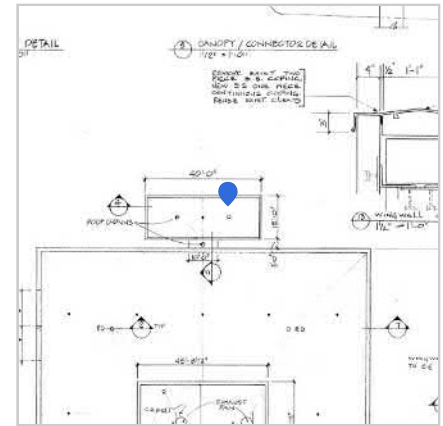

Task messages (time in EDT)
 Jeff Poe Photo 1

09 Sep 02:16 PM

Photos



- #81 - 3" roof drain

Completed | Jeff Poe | Roof Drain
Plan: R-2



- #108 - 3" roof drain

Completed | Jeff Poe | Roof Drain
Plan: R-2

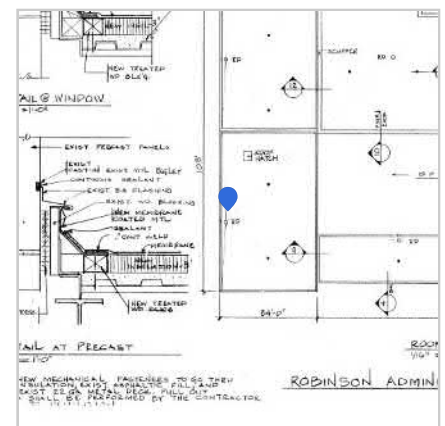

Task messages (time in EDT)

Michael Phifer Photo 1

08 Sep 11:31 AM

Photos



#11 - 4" roof drain

Completed | Jeff Poe | Roof Drain
Plan: R-2

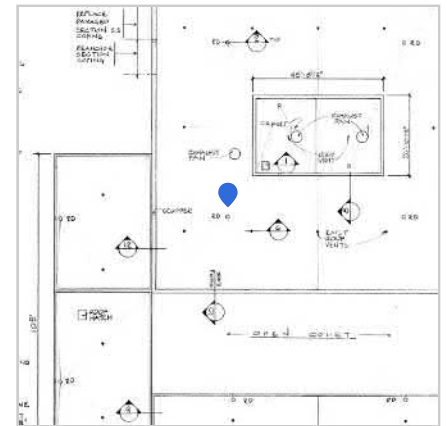

Task messages (time in EDT)

Jeff Poe	Photo 1	08 Sep 09:07 AM
Jeff Poe	Photo 2	08 Sep 09:07 AM
Jeff Poe	Photo 3	08 Sep 01:28 PM
Jeff Poe	Photo 4	08 Sep 01:28 PM

Photos

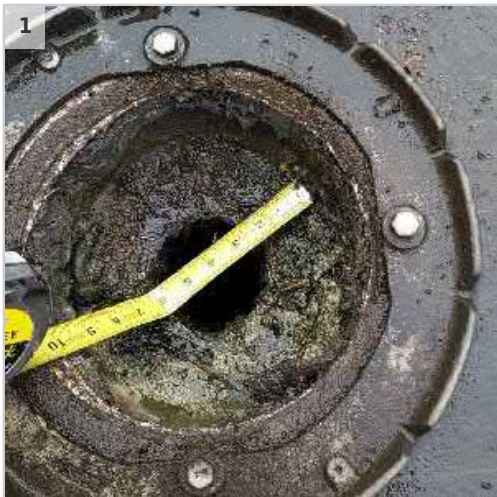



● **#118 - 3" roof drain**
 Completed | Jeff Poe | Roof Drain
 Plan: R-2



Task messages (time in EDT)

- Michael Phifer Photo 1
- Michael Phifer Photo 2

08 Sep 12:02 PM
 08 Sep 12:02 PM

Photos



#99 - 3" roof drain

Completed | Jeff Poe | Roof Drain
Plan: R-2

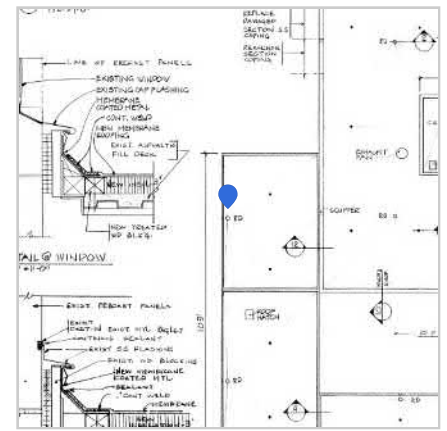

Task messages (time in EDT)

Michael Phifer Photo 1

08 Sep 11:30 AM

Photos



#132 - 3\"/>

Completed | Jeff Poe | Roof Drain
Plan: R-2

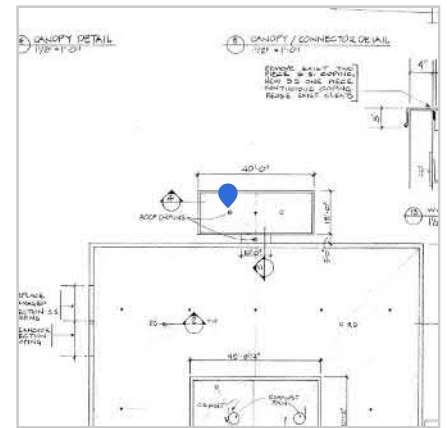

Task messages (time in EDT)

Jeff Poe Photo 1

09 Sep 02:15 PM

Jeff Poe Photo 2

09 Sep 02:15 PM

Photos



#135 - 3" drain

Completed | Jeff Poe | Roof Drain
Plan: R-2

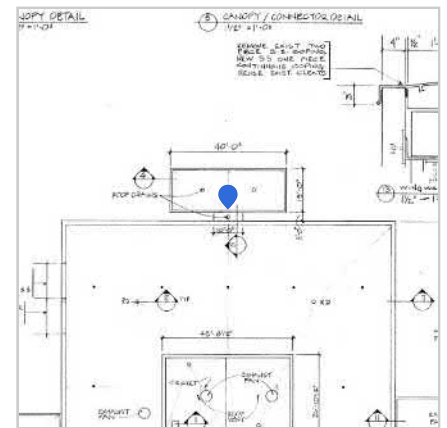

Task messages (time in EDT)

- Jeff Poe Photo 1
- Jeff Poe Photo 2

09 Sep 02:18 PM
09 Sep 02:18 PM

Photos



#78 - Roof Hatch 33x39

Completed | Michael Phifer | Roof-hatch
Plan: R-2

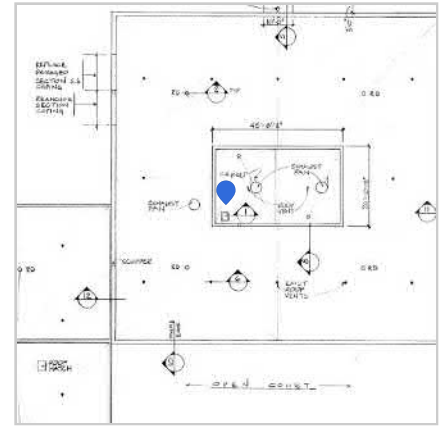

Task messages (time in EDT)

Michael Phifer	Photo 1	08 Sep 10:59 AM
Michael Phifer	Photo 2	08 Sep 10:59 AM
Michael Phifer	Photo 3	08 Sep 10:59 AM
Michael Phifer	Photo 4	08 Sep 10:59 AM

Photos



#100 - Roof Hatch 33x38 curb

Completed | Michael Phifer | Roof-hatch
Plan: R-2

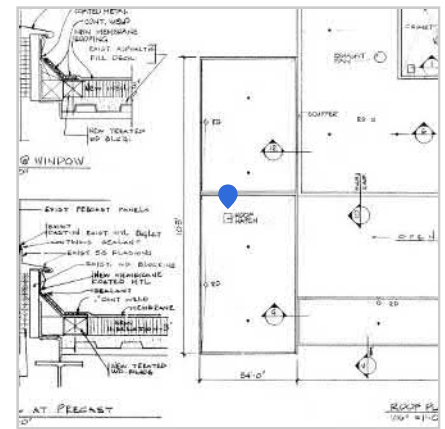

Task messages (time in EDT)

Michael Phifer Photo 1

08 Sep 11:35 AM

Photos

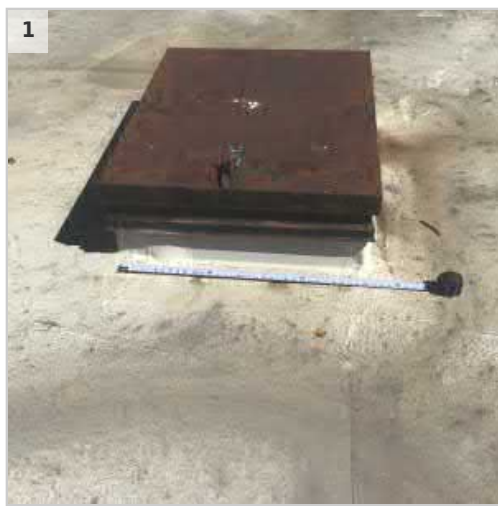

#113 - Roof Hatch 31x38 curb

Completed | Michael Phifer | Roof-hatch
Plan: R-2

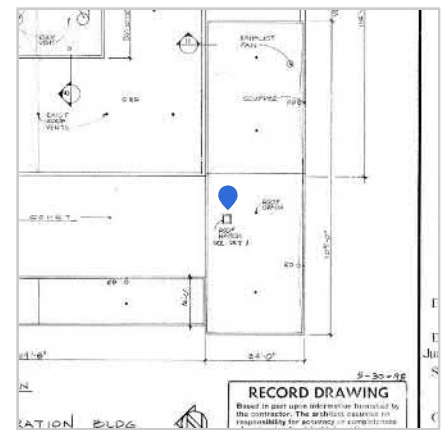

Task messages (time in EDT)

Michael Phifer Photo 1
Michael Phifer Photo 2
Michael Phifer Photo 3

08 Sep 11:58 AM
08 Sep 11:58 AM
08 Sep 11:58 AM

Photos

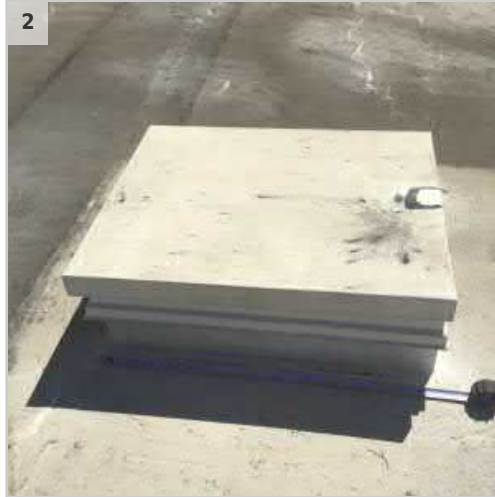

● **#179 - Hehe truck**
Working Task | Jeff Poe | Roof-Low Slope
Plan: R-2

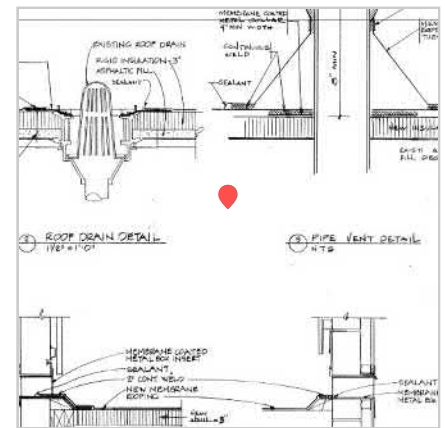

● **#79 - Vent**
Completed | Jeff Poe | Roof_vent
Plan: R-2

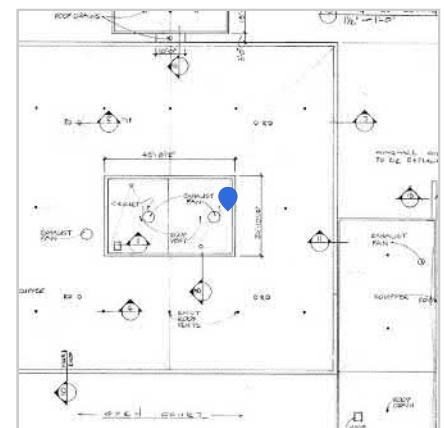

#80 - Vent

Completed | Jeff Poe | Roof_vent
Plan: R-2

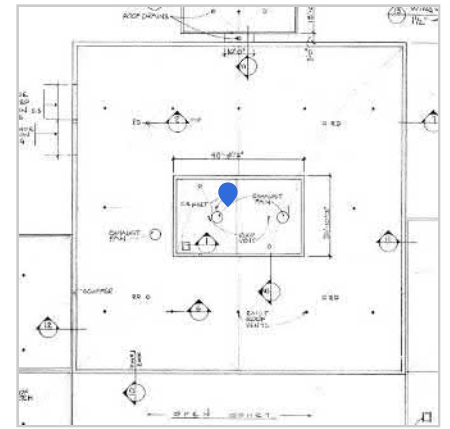

#20 - Vent. Move based on photos

Completed | Jeff Poe | Roof_vent
Plan: R-2

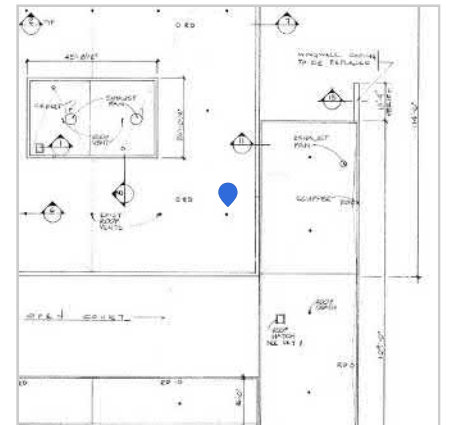

Task messages (time in EDT)

Jeff Poe	Photo 1	08 Sep 09:25 AM
Jeff Poe	Photo 2	08 Sep 09:25 AM
Jeff Poe	Photo 3	08 Sep 09:25 AM

Photos

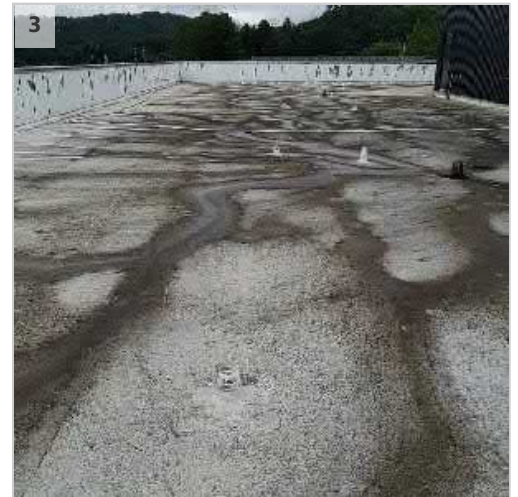

#42 - Vent

Completed | Jeff Poe | Roof_vent
Plan: R-2

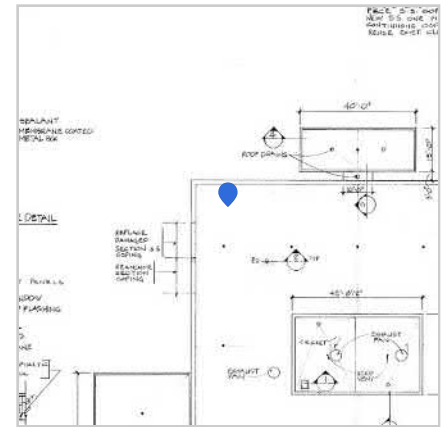

Task messages (time in EDT)

- Jeff Poe Photo 1
- Jeff Poe Photo 2

08 Sep 09:48 AM
08 Sep 09:48 AM

Photos



#27 - Vent

Completed | Jeff Poe | Roof_vent
Plan: R-2

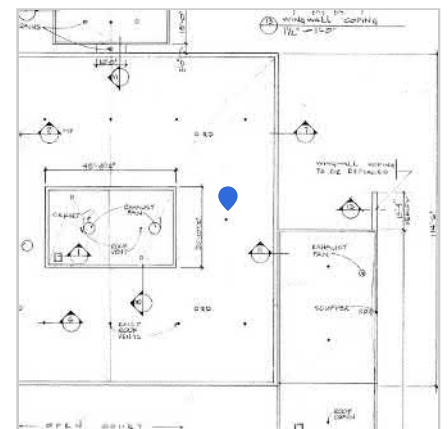

Task messages (time in EDT)

- Jeff Poe Photo 1
- Jeff Poe Photo 2

08 Sep 09:34 AM
08 Sep 09:34 AM

Photos



#7 - Vent

Completed | Jeff Poe | Roof_vent
Plan: R-2

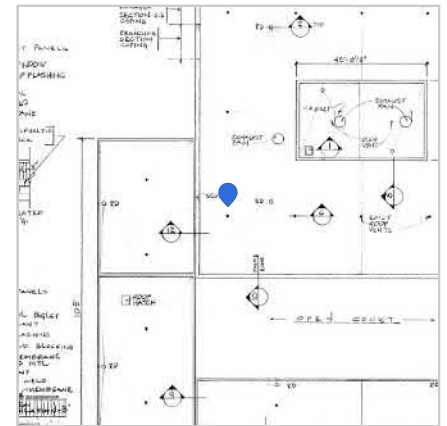

Task messages (time in EDT)

- Jeff Poe Photo 1
- Jeff Poe Photo 2

08 Sep 08:53 AM
08 Sep 08:53 AM

Photos



#12 - Vent

Completed | Jeff Poe | Roof_vent
Plan: R-2

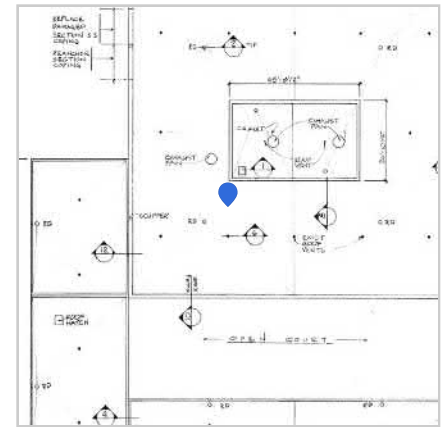

Task messages (time in EDT)

Jeff Poe Photo 1
Jeff Poe Photo 2

08 Sep 09:09 AM
08 Sep 09:09 AM

Photos



#107 - Vent

Completed | Jeff Poe | Roof_vent
Plan: R-2

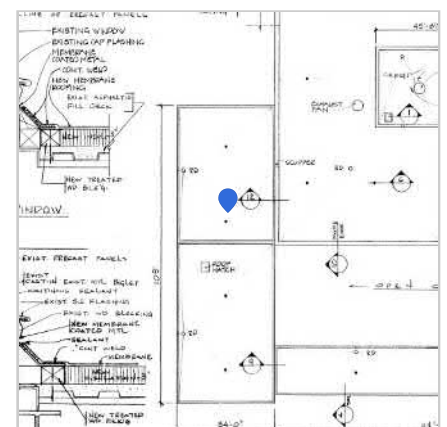

Task messages (time in EDT)

Michael Phifer Photo 1

08 Sep 11:34 AM

Photos



#16 - Vent

Completed | Jeff Poe | Roof_vent
Plan: R-2

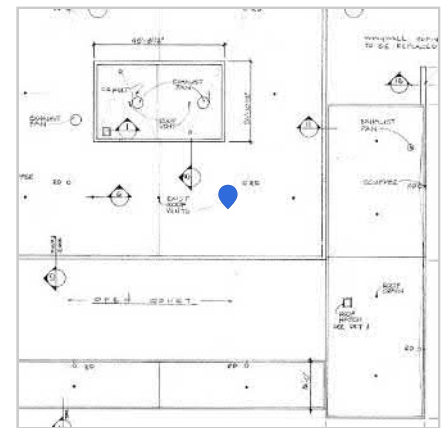

Task messages (time in EDT)

- Jeff Poe Photo 1
- Jeff Poe Photo 2

08 Sep 09:20 AM
08 Sep 09:21 AM

Photos



#52 - Vent

Completed | Jeff Poe | Roof_vent
Plan: R-2

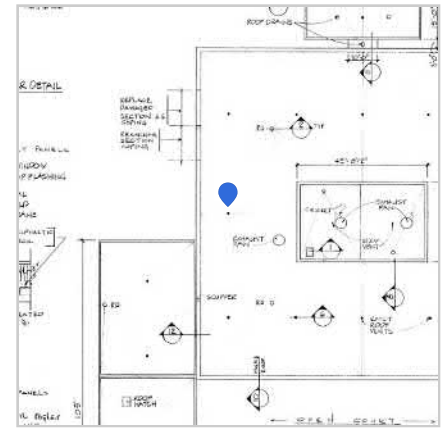

Task messages (time in EDT)

- Jeff Poe Photo 1
- Jeff Poe Photo 2

08 Sep 10:00 AM
08 Sep 10:00 AM

Photos



#37 - Vent

Completed | Jeff Poe | Roof_vent
Plan: R-2

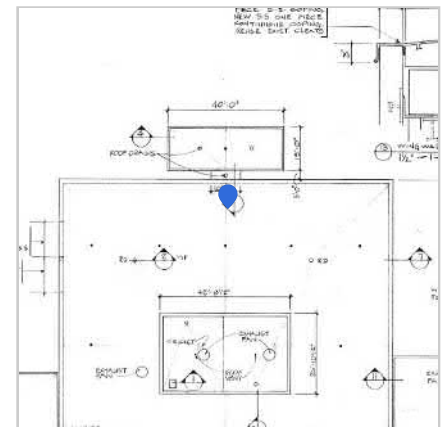

Task messages (time in EDT)

- Jeff Poe Photo 1
- Jeff Poe Photo 2
- Jeff Poe Photo 3

08 Sep 09:42 AM
08 Sep 09:43 AM
08 Sep 09:43 AM

Photos



#32 - Vent

Completed | Jeff Poe | Roof_vent
Plan: R-2

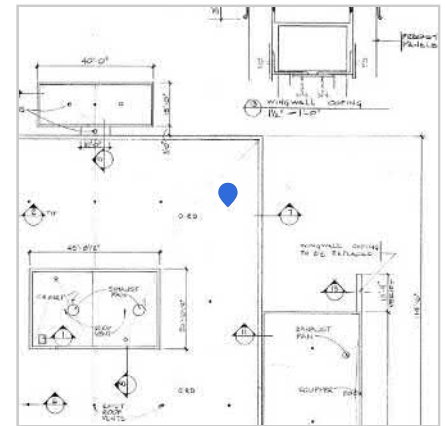

Task messages (time in EDT)

Jeff Poe	Photo 1	08 Sep 09:38 AM
Jeff Poe	Photo 2	08 Sep 09:38 AM
Jeff Poe	Photo 3	08 Sep 09:38 AM

Photos

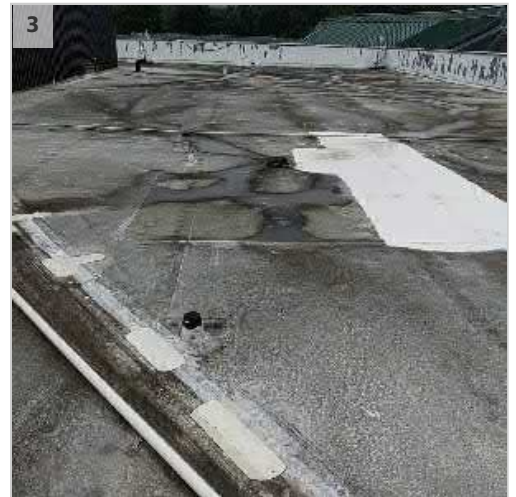

#35 - Vent

Completed | Jeff Poe | Roof_vent
Plan: R-2

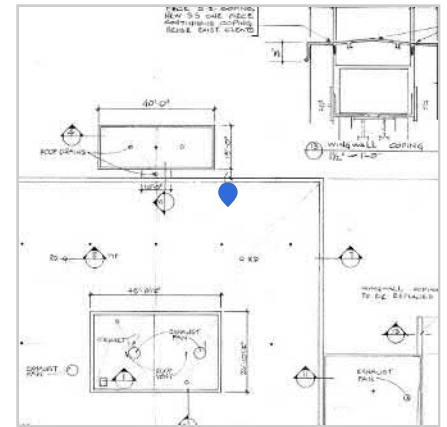

Task messages (time in EDT)

- Jeff Poe Photo 1 08 Sep 09:41 AM
- Jeff Poe Photo 2 08 Sep 09:41 AM
- Jeff Poe Photo 3 08 Sep 09:41 AM

Photos



#41 - Vent

Completed | Jeff Poe | Roof_vent
Plan: R-2

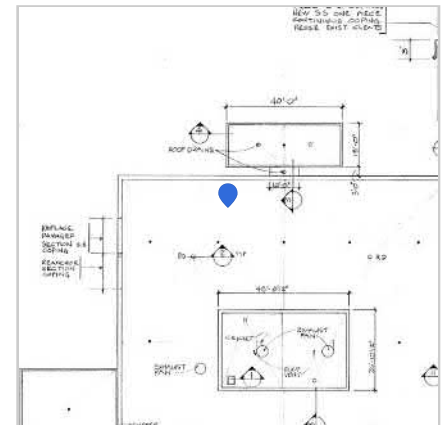

Task messages (time in EDT)

- Jeff Poe Photo 1 08 Sep 09:47 AM
- Jeff Poe Photo 2 08 Sep 09:47 AM
- Jeff Poe Photo 3 08 Sep 09:47 AM
- Jeff Poe Photo 4 08 Sep 09:48 AM

Photos



#114 - Vent

Completed | Jeff Poe | Roof_vent
Plan: R-2

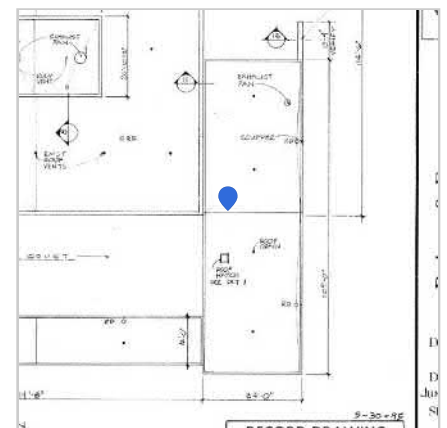

Task messages (time in EDT)

Michael Phifer Photo 1

08 Sep 11:58 AM

#26 - Sanitary vent. Nice based on photos

Completed | Jeff Poe | Sanitary Vent Penetration
Plan: R-2

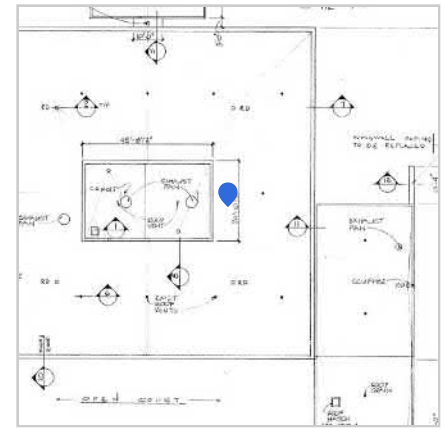

Task messages (time in EDT)

Jeff Poe	Photo 1	08 Sep 09:33 AM
Jeff Poe	Photo 2	08 Sep 09:33 AM
Jeff Poe	Photo 3	08 Sep 09:33 AM

Photos



#13 - Sanitary vent. Move based on photos

Completed | Jeff Poe | Sanitary Vent Penetration
Plan: R-2

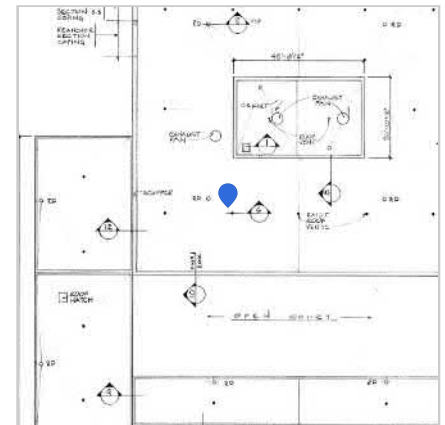

Task messages (time in EDT)

Jeff Poe	Photo 1	08 Sep 09:10 AM
Jeff Poe	Photo 2	08 Sep 09:10 AM
Jeff Poe	Photo 3	08 Sep 09:10 AM

Photos



#10 - Sanitary vent with lighting connection

Completed | Jeff Poe | Sanitary Vent Penetration
Plan: R-2

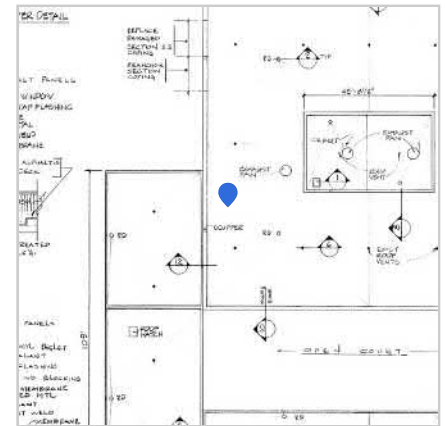

Task messages (time in EDT)

- Jeff Poe Photo 1
- Jeff Poe Photo 2

08 Sep 09:05 AM
08 Sep 09:05 AM

Photos



#15 - Sanitary vent. Nice based on photos

Completed | Jeff Poe | Sanitary Vent Penetration
Plan: R-2

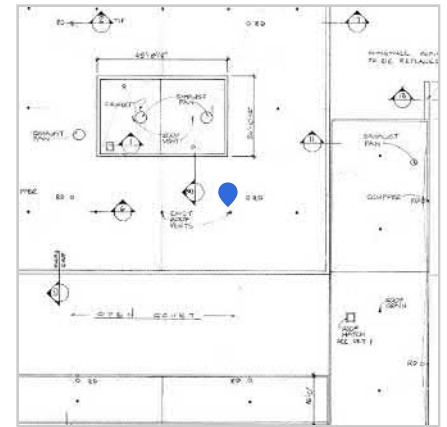

Task messages (time in EDT)

- Jeff Poe Photo 1 08 Sep 09:20 AM
- Jeff Poe Photo 2 08 Sep 09:20 AM
- Jeff Poe Photo 3 08 Sep 09:21 AM

Photos



#28 - Sanitary vent

Completed | Jeff Poe | Sanitary Vent Penetration
Plan: R-2

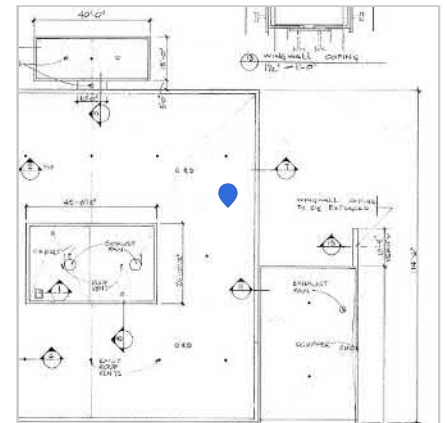

Task messages (time in EDT)

- Jeff Poe Photo 1 08 Sep 09:34 AM
- Jeff Poe Photo 2 08 Sep 09:34 AM
- Jeff Poe Photo 3 08 Sep 09:35 AM

Photos



#44 - Sanitary vent.

Completed | Jeff Poe | Sanitary Vent Penetration
Plan: R-2

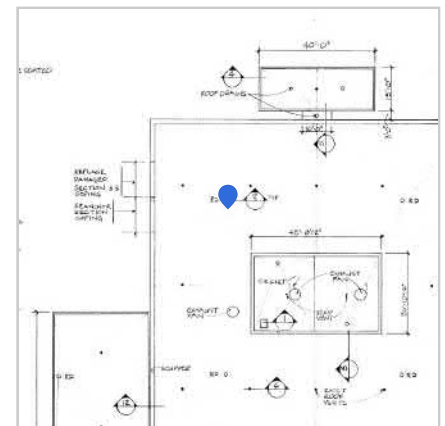

Task messages (time in EDT)

- Jeff Poe Photo 1
- Jeff Poe Photo 2
- Jeff Poe Photo 3

- 08 Sep 09:50 AM
- 08 Sep 09:50 AM
- 08 Sep 09:51 AM

Photos



#34 - Sanitary vent

Completed | Jeff Poe | Sanitary Vent Penetration
Plan: R-2

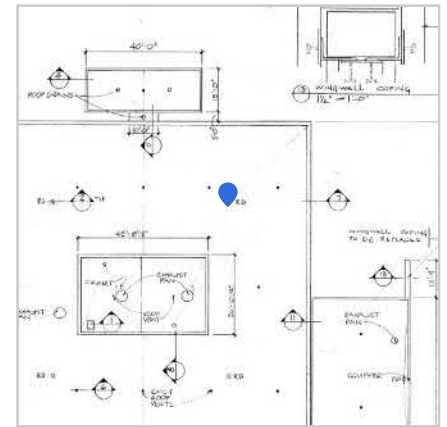

Task messages (time in EDT)

- Jeff Poe Photo 1
- Jeff Poe Photo 2

08 Sep 09:40 AM
08 Sep 09:40 AM

Photos



#67 - North East

Completed | Jeff Poe | Security Camera
Plan: R-2

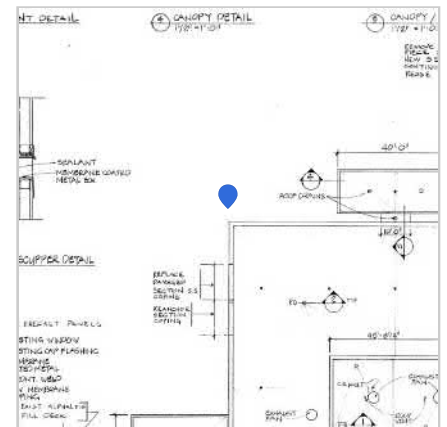

Task messages (time in EDT)

- Jeff Poe Photo 1

08 Sep 10:50 AM

Photos



#66 - South East

Completed | Jeff Poe | Security Camera
Plan: R-2

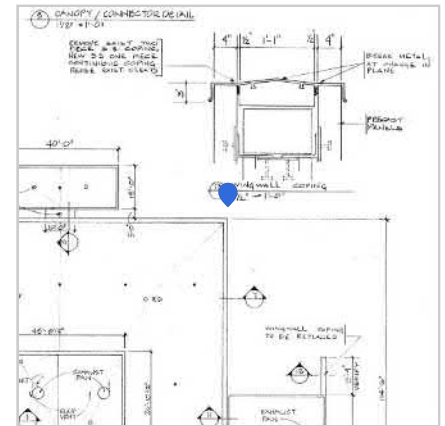

Task messages (time in EDT)

Jeff Poe Photo 1

08 Sep 10:49 AM

Photos

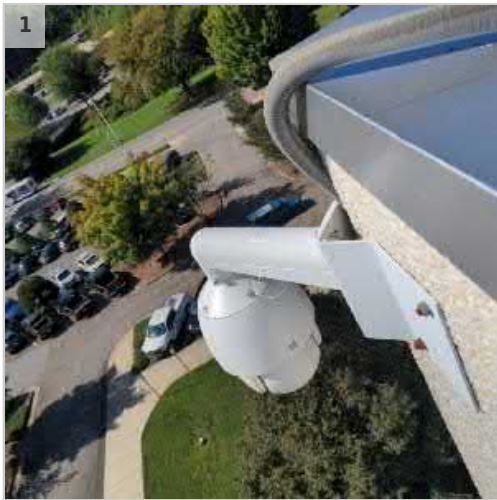

#70 - North west

Completed | Jeff Poe | Security Camera
Plan: R-2

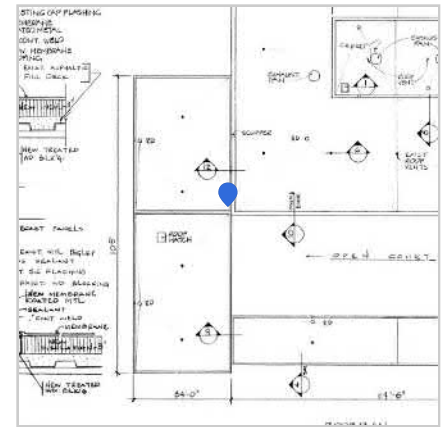

Task messages (time in EDT)

Jeff Poe Photo 1
Jeff Poe Photo 2

08 Sep 10:51 AM
08 Sep 10:51 AM

Photos



#54 - South-Wall penetrations

Completed | Jeff Poe | Walls-Metal Panel
Plan: R-2

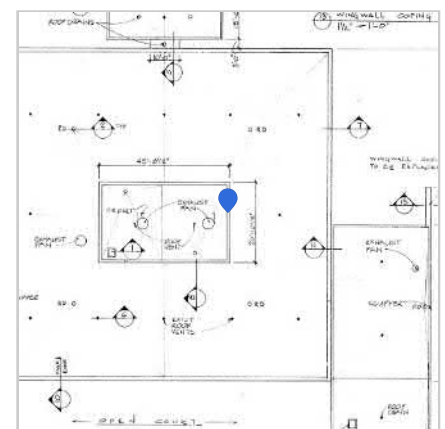

Task messages (time in EDT)

Jeff Poe Photo 1

08 Sep 10:10 AM

Photos

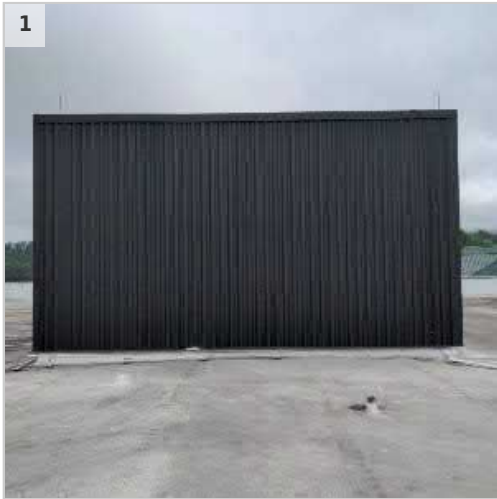

#56 - South-Wall penetrations
 Completed | Jeff Poe | Walls-Metal Panel
 Plan: R-2

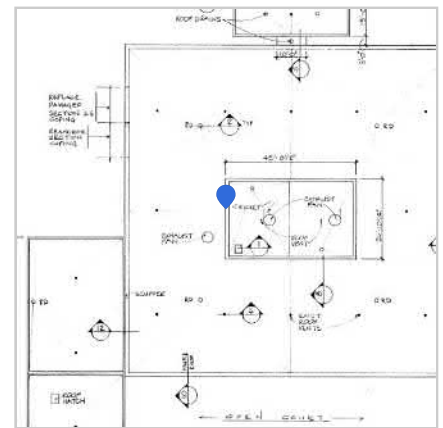

Task messages (time in EDT)

Jeff Poe	Photo 1	08 Sep 10:12 AM
Jeff Poe	Photo 2	08 Sep 10:12 AM
Jeff Poe	Photo 3	08 Sep 10:13 AM
Jeff Poe	Photo 4	08 Sep 10:13 AM
Jeff Poe	Photo 5	08 Sep 10:13 AM
Jeff Poe	Photo 6	08 Sep 10:13 AM
Jeff Poe	Photo 7	08 Sep 10:13 AM

Photos

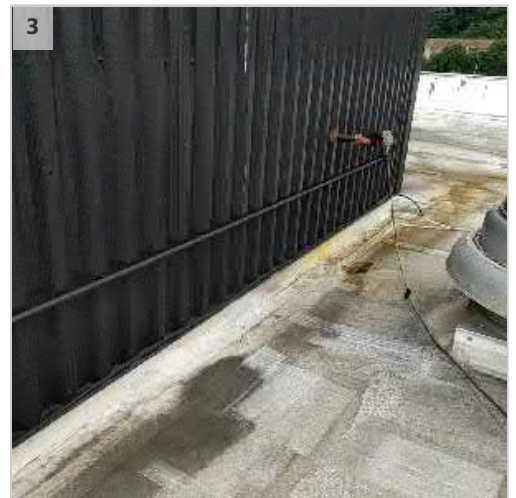



#55 - West-Wall penetrations

Completed | Jeff Poe | Walls-Metal Panel

Plan: R-2

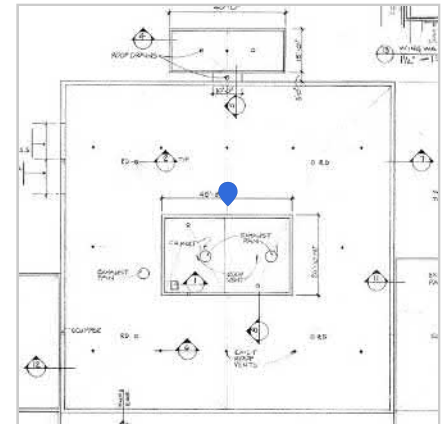

Task messages (time in EDT)

Jeff Poe	Photo 1	08 Sep 10:11 AM
Jeff Poe	Photo 2	08 Sep 10:11 AM
Jeff Poe	Photo 3	08 Sep 10:11 AM
Jeff Poe	Photo 4	08 Sep 10:12 AM
Jeff Poe	Photo 5	08 Sep 10:12 AM
Jeff Poe	Photo 6	08 Sep 10:12 AM

Photos

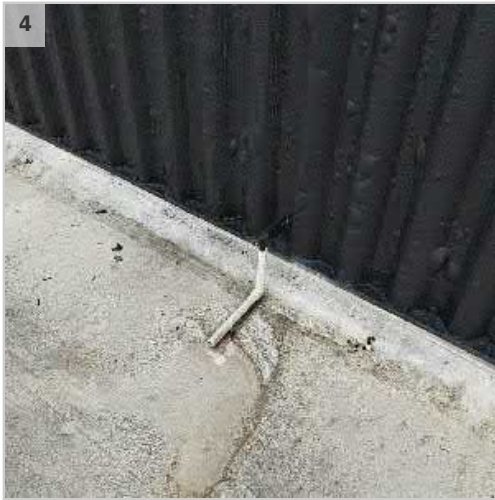
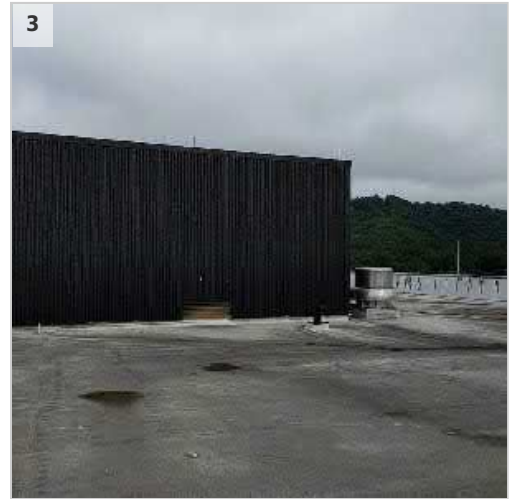

● #53 - West-Wall penetrations

Completed | Jeff Poe | Walls-Metal Panel
Plan: R-2



Task messages (time in EDT)

Jeff Poe	Photo 1	08 Sep 10:07 AM
Jeff Poe	Photo 2	08 Sep 10:07 AM
Jeff Poe	Photo 3	08 Sep 10:07 AM
Jeff Poe	Photo 4	08 Sep 10:07 AM
Jeff Poe	Photo 5	08 Sep 10:07 AM
Jeff Poe	Photo 6	08 Sep 10:09 AM
Jeff Poe	Photo 7	08 Sep 10:09 AM

Photos

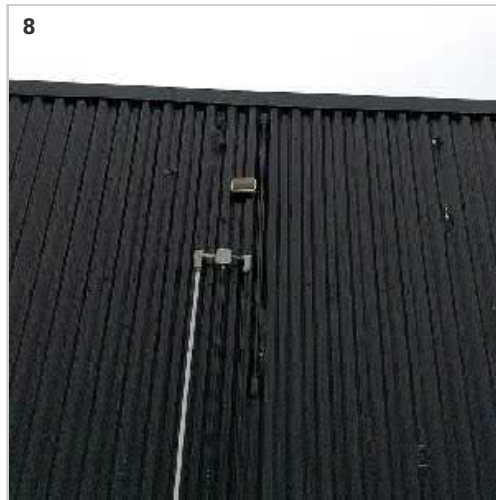
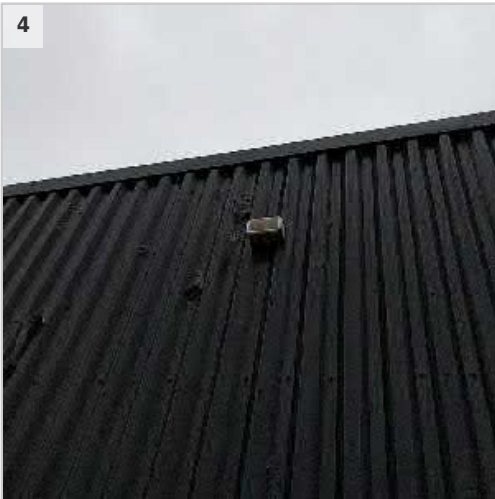

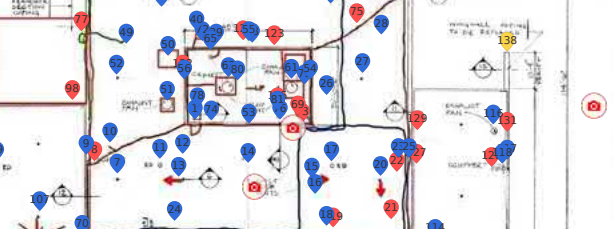
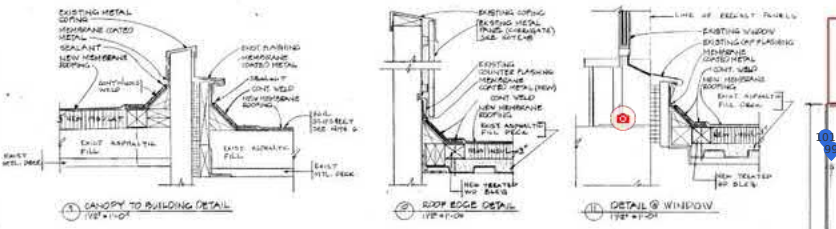
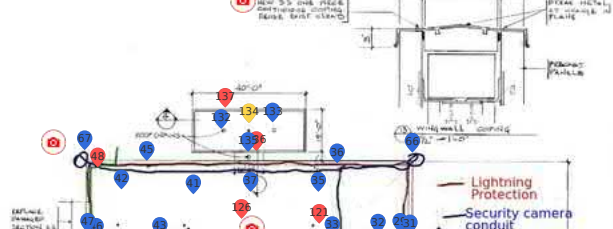
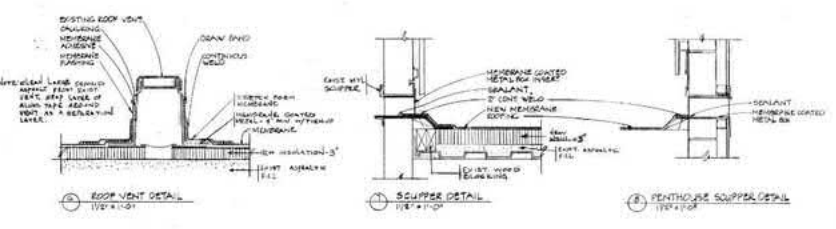
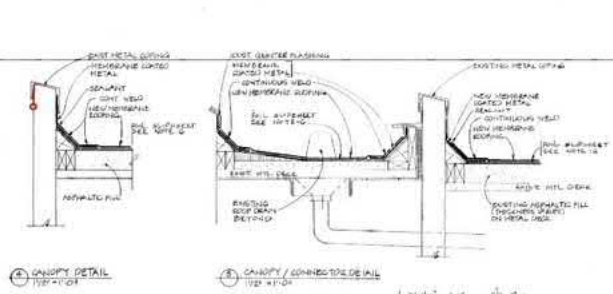
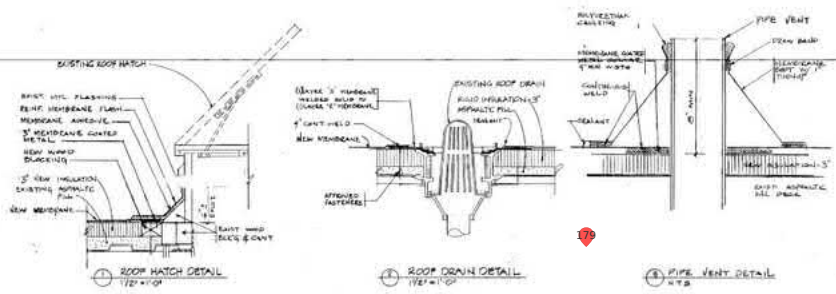

GENERAL NOTES:

- REMOVE EXISTING ROOFING MATERIAL AND EXISTING INDICATING MARKINGS SHOWN TO EXISTING ROOF ONLY.
- REMOVE EXISTING ROOF JOBS IN REMAINING, REMOVE AND REPLACE WITH MATERIAL TO MATCH EXISTING.
- REMOVE ONLY WHERE FOR ROOF ATTACHMENT AS CALLED FOR ON PERMANENT PLAN.
- ALL NEW WORK TO BE DONE FOR 100% WORK, INCLUDING MATERIAL, SHALL BE TRACED.
- EXISTING ROOF SHALL BE PROTECTED. IF IT IS DAMAGED, LEFT AND FOUND TO BE UNREPAIRABLE, THAT SHALL BE REPLACED BY NEW ROOFING.
- REMOVE ROOF JOBS FOR ROOF JOBS ATTACHMENT AS CALLED FOR ON PERMANENT PLAN.
- ALL EXISTING FLASHING TO BE RE-USE SHALL BE CHECKED FOR DAMAGE. ONLY FLASHING TO BE RE-USE SHALL BE CHECKED FOR DAMAGE. FLASHING SHALL BE AT THAT POINT AS CALLED FOR IN ORIGINAL PLAN.
- REMOVE ROOF JOBS WITHOUT NEED, REFERRED TO AS ROOF JOBS, SHALL BE REMOVED FROM EXISTING ROOFING.
- NOT USED.
- REMOVE EXISTING ROOFING AND EXISTING MARKINGS SHOWN TO EXISTING ROOF ONLY. REMOVE EXISTING ROOF JOBS IN REMAINING, REMOVE AND REPLACE WITH MATERIAL TO MATCH EXISTING.
- EXISTING ROOF SHALL BE PROTECTED. IF IT IS DAMAGED, LEFT AND FOUND TO BE UNREPAIRABLE, THAT SHALL BE REPLACED BY NEW ROOFING.
- REMOVE ROOF JOBS FOR ROOF JOBS ATTACHMENT AS CALLED FOR ON PERMANENT PLAN.
- ALL EXISTING FLASHING TO BE RE-USE SHALL BE CHECKED FOR DAMAGE. ONLY FLASHING TO BE RE-USE SHALL BE CHECKED FOR DAMAGE. FLASHING SHALL BE AT THAT POINT AS CALLED FOR IN ORIGINAL PLAN.
- REMOVE ROOF JOBS WITHOUT NEED, REFERRED TO AS ROOF JOBS, SHALL BE REMOVED FROM EXISTING ROOFING.
- NOT USED.

ROOF PLAN
1/2" x 1/2" OF

ROBINSON ADMINISTRATION BLDG

ROBINSON ADM BLDG & JORDON PHILLIPS BLDG
ROOF REPAIRS
WESTERN CAROLINA UNIVERSITY
SULLOWHEE HALL, NO. CAROLINA
COOLIDGE HALL, ITEM 301, 100 GORRISON ROAD

Padgett & Freeman
Architects, P.A.
Asheville, North Carolina

Drawing
Date: JUNE 21, 1995
Sheet
R-2

