

- GENERAL NOTES:**
1. ALL UNDERGROUND UTILITIES LOCATED AS APPROXIMATE. CONTRACTOR TO FIELD VERIFY PRIOR TO CONSTRUCTION. ALL EXISTING UTILITIES TO BE LEFT UNDISTURBED SHALL BE PROTECTED AND REMAIN ACTIVE.
  2. ALL CONSTRUCTION AND MATERIAL SPECIFICATIONS SHALL CONFORM TO THE PROJECT DRAWINGS AND SPECIFICATIONS, WCPSS DESIGN GUIDELINES (2018) & TOWN OF CARY STANDARDS AND SPECIFICATIONS.
  3. THE CONTRACTOR IS RESPONSIBLE FOR ALL LAYOUT WORK REQUIRED TO PROPERLY CONSTRUCT THE WORK. THIS INCLUDES CONSTRUCTION STAKING.

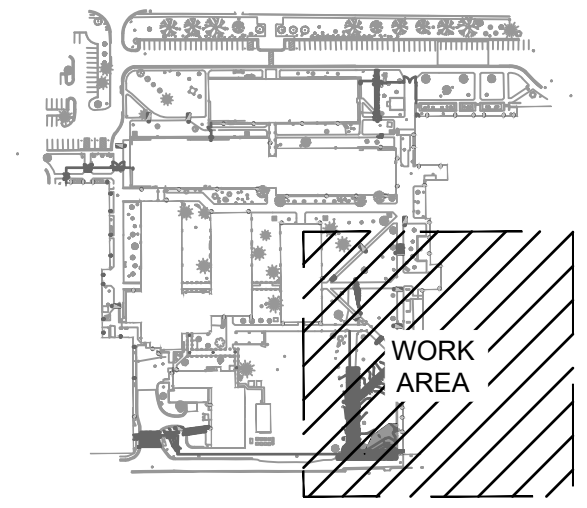

Dewberry Engineers Inc.  
 2610 WYCLIFF ROAD  
 SUITE 410  
 RALEIGH, NC 27607  
 PHONE: 919.881.9939  
 FAX: 919.881.9923  
 NCBELS #F-0929

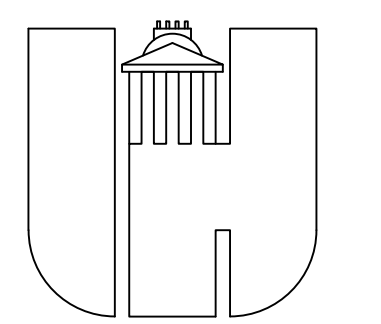

WAKE COUNTY  
 PUBLIC SCHOOL SYSTEM  
 CARY, NORTH CAROLINA

CARY HIGH SCHOOL  
 SECURITY  
 IMPROVEMENTS  
 688 WALNUT STREET  
 CARY, NORTH CAROLINA 27511

SEAL

ADDENDUM #2

SCALE: AS SHOWN

TOWN OF CARY  
 PROJECT NO.: 20-DP-1857-A

No.	DATE	BY	Description
0	7/3/23	CPR	Bid Docs
REVISIONS			

DRAWN BY: TGL  
 APPROVED BY: CPR  
 CHECKED BY: RDR  
 DATE: JULY 3, 2023

TITLE  
**SOUTH EAST  
 AREA  
 EXHIBIT**

PROJECT NO. 50158827

EX-1

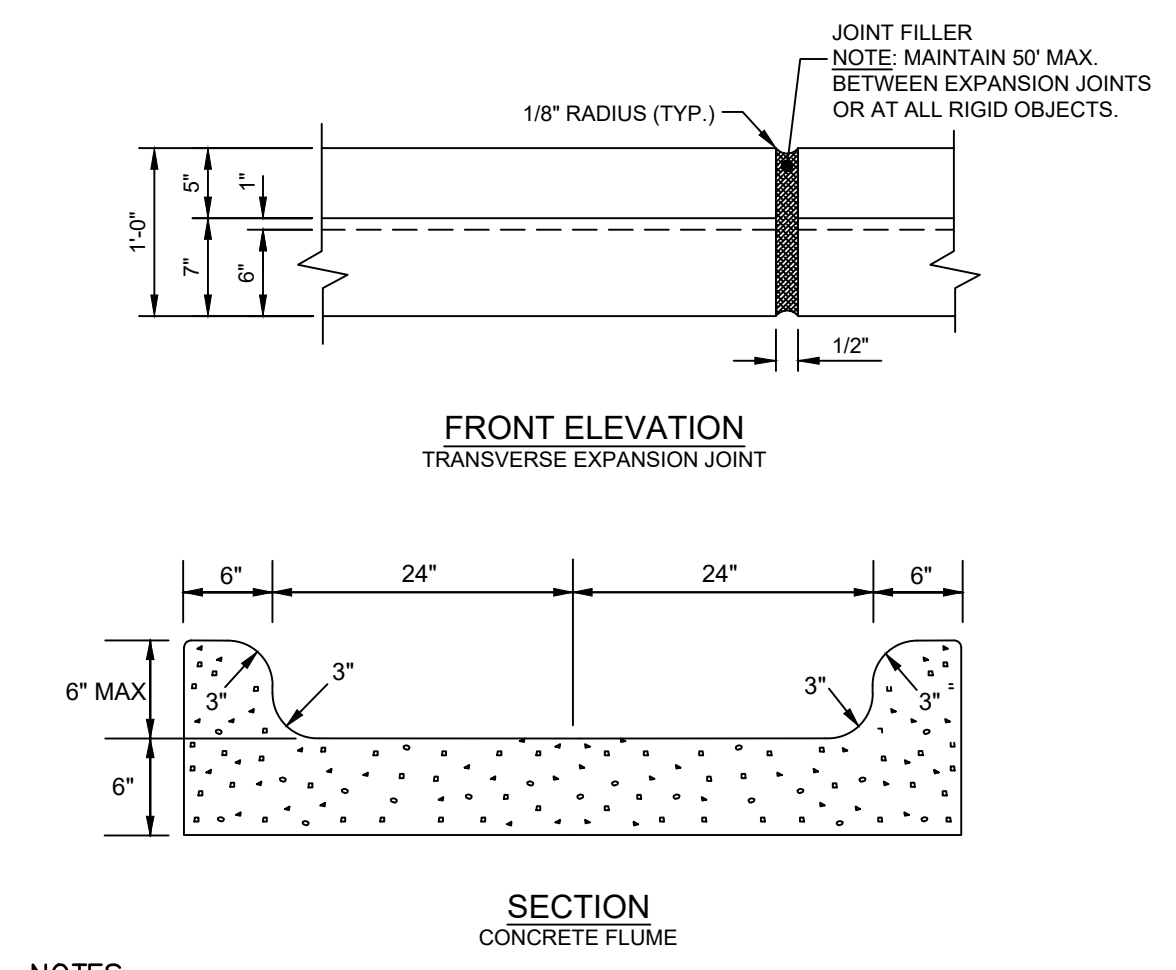

- NOTES:**
1. 10' MAXIMUM BETWEEN DUMMY JOINTS. 15' MAXIMUM BETWEEN DUMMY JOINTS ON MACHINE POURS
  2. 1/2" EXPANSION JOINT EVERY 50'
  3. 3000 PSI CONCRETE MINIMUM, 4" SLUMP MAXIMUM.
  4. LIQUID MEMBRANE CURING COMPOUND SHALL MEET THE REQUIREMENTS OF SECTION 1026-2 OF NCDOT STANDARDS & SPECIFICATIONS FOR ROADS AND STRUCTURES.
  5. ALL CONSTRUCTION JOINTS SHALL BE FILLED WITH JOINT FILLER AND SEALER IN ACCORDANCE WITH NCDOT ROADWAY STANDARD DETAIL 846.01. THE JOINT SHALL CONFORM TO SECTION 1028-2 OF NCDOT STANDARD & SPECIFICATIONS FOR ROADS AND STRUCTURES.
  6. CURB HT. TO BE WARPED WITH FLUME SEE GRADING PLAN FOR MORE INFORMATION.

**CONCRETE FLUME DETAIL**  
 NOT TO SCALE

