













SHEET KEYNOTES	
A1	NEW CARD ACCESS READER, (BY OTHERS) WITH ELECTRIC RELEASE STRIKE FOR DOOR ACCESS, (BY OTHERS).
A2	EXISTING DOOR TO RECEIVE NEW CLOSURE
A3	EXISTING DOOR TO RECEIVE NEW LOCKING HARDWARE, KEYED ENTRY BOTH SIDES
A4	INSTALL NEW DOOR BELL WITH CAMERA - BY OTHERS
A5	NEW CARPET AS SHOWN, INSTALLED ON TOP OF EXISTING CARPET
A6	NEW METAL STUD WALL W/GYP. BD. FINISH
A7	NEW RUBBER BASE, MATCH EXISTING
A8	INSTALL NEW DOOR CLOSURE, INTERIOR SIDE OF DOOR
A9	NEW HOLLOW MTL DOOR 3'-0" X 6'-8"

A10	EXTEND PORTION OF WALL AS SHOWN TO CEILING, BRACE AS REQUIRED
A11	ANCHOR WALL TO EXISTING MTL PANEL WALL
A12	RUBBER CARPET EDGE TRANSITION STRIP
A13	NOT USED

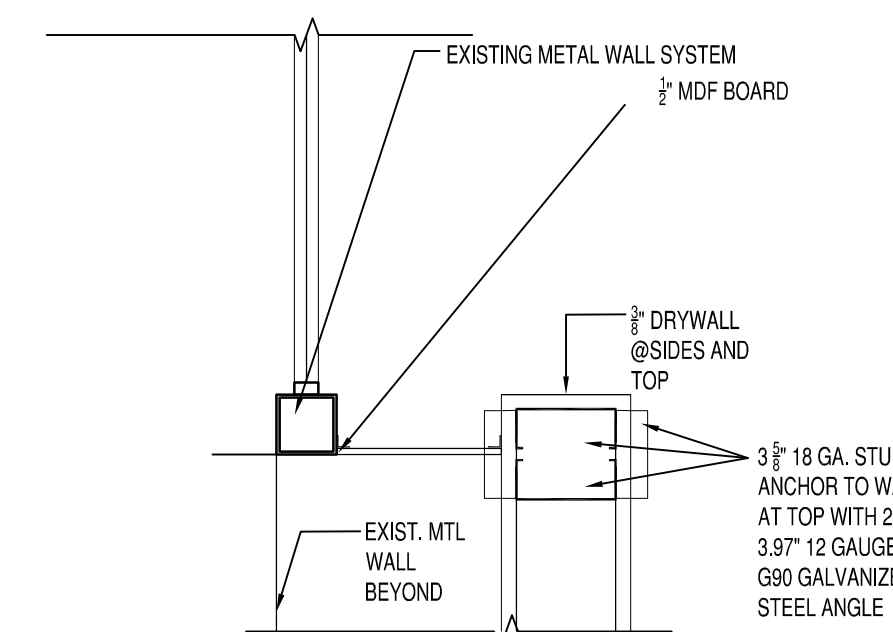

**C4 WALL SECTION**  
SCALE: 1-1/2"=1'-0"  
0 3' 6' 9' 12'

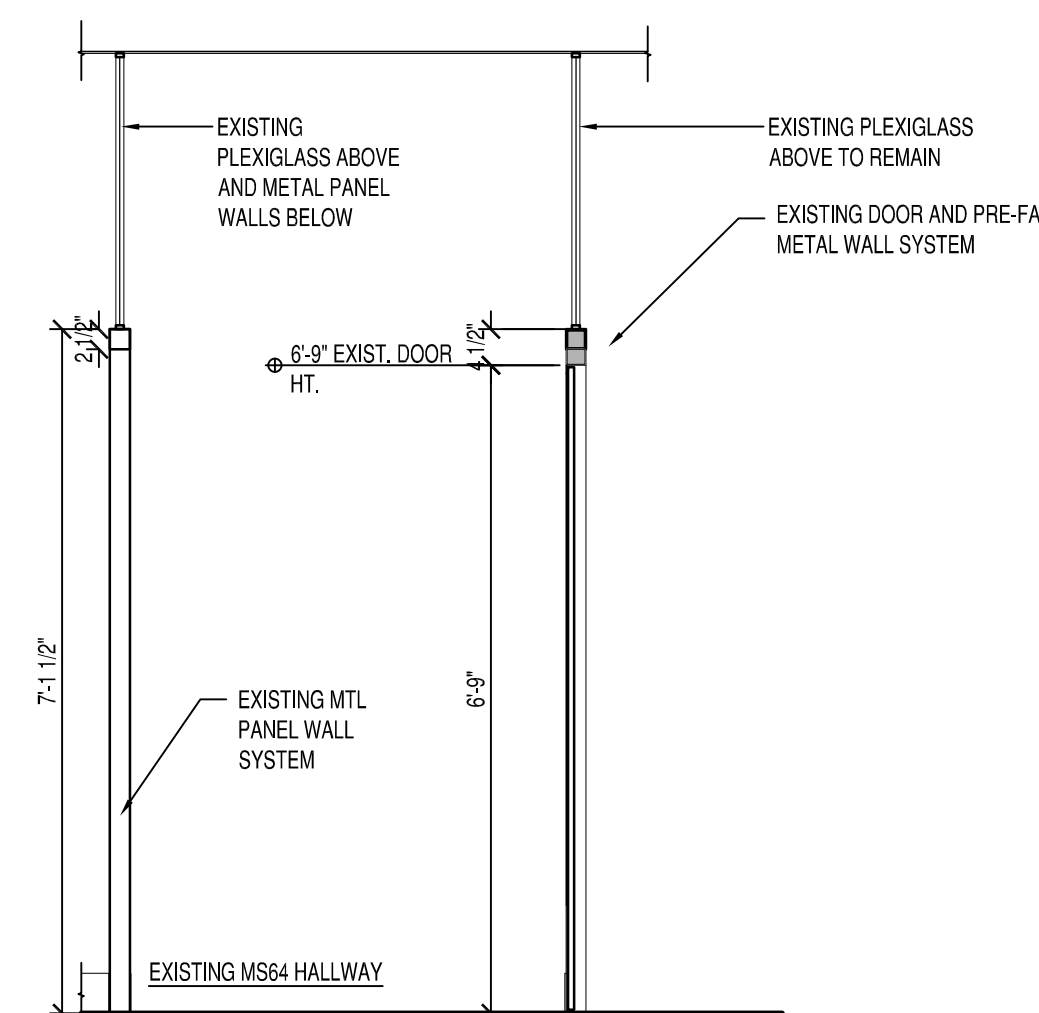

**B3 WALL SECTION - EXISTING DOORS**  
SCALE: 1/2"=1'-0"  
0 6' 1' 2'

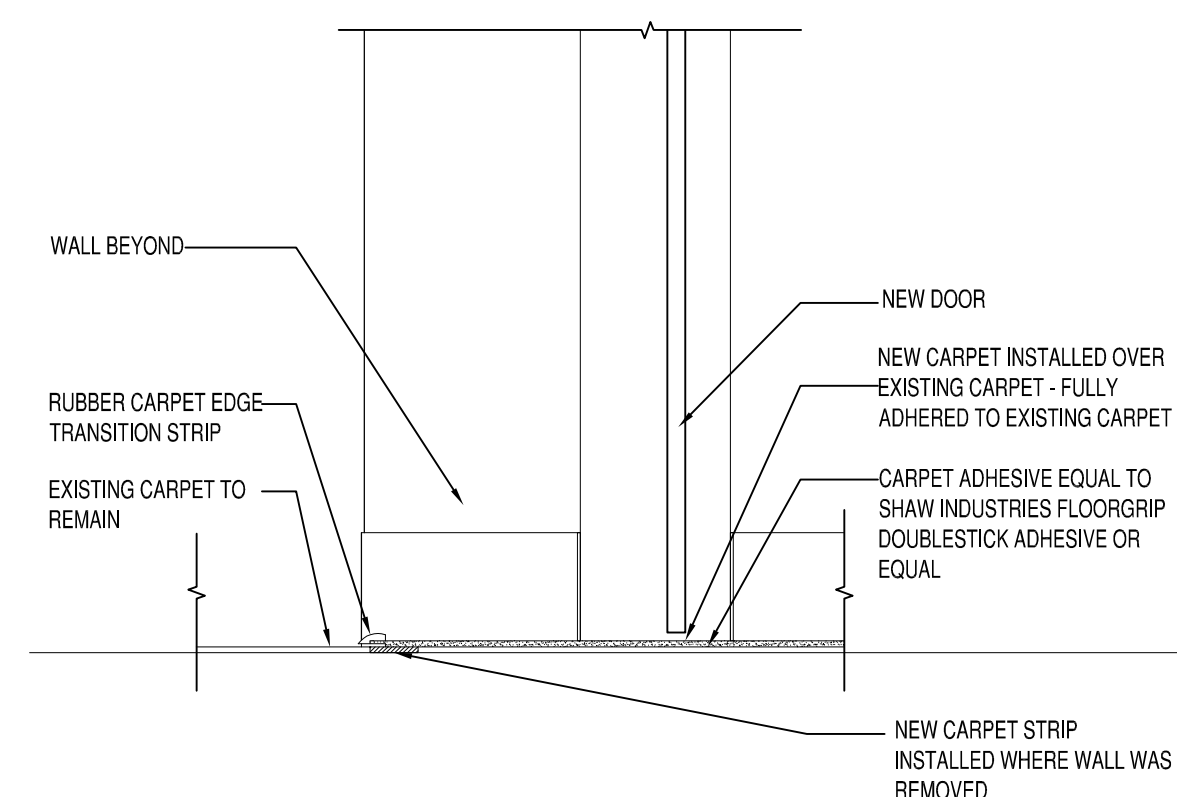

**B4 DETAIL**  
SCALE: 1-1/2"=1'-0"  
0 3' 6' 9' 12'

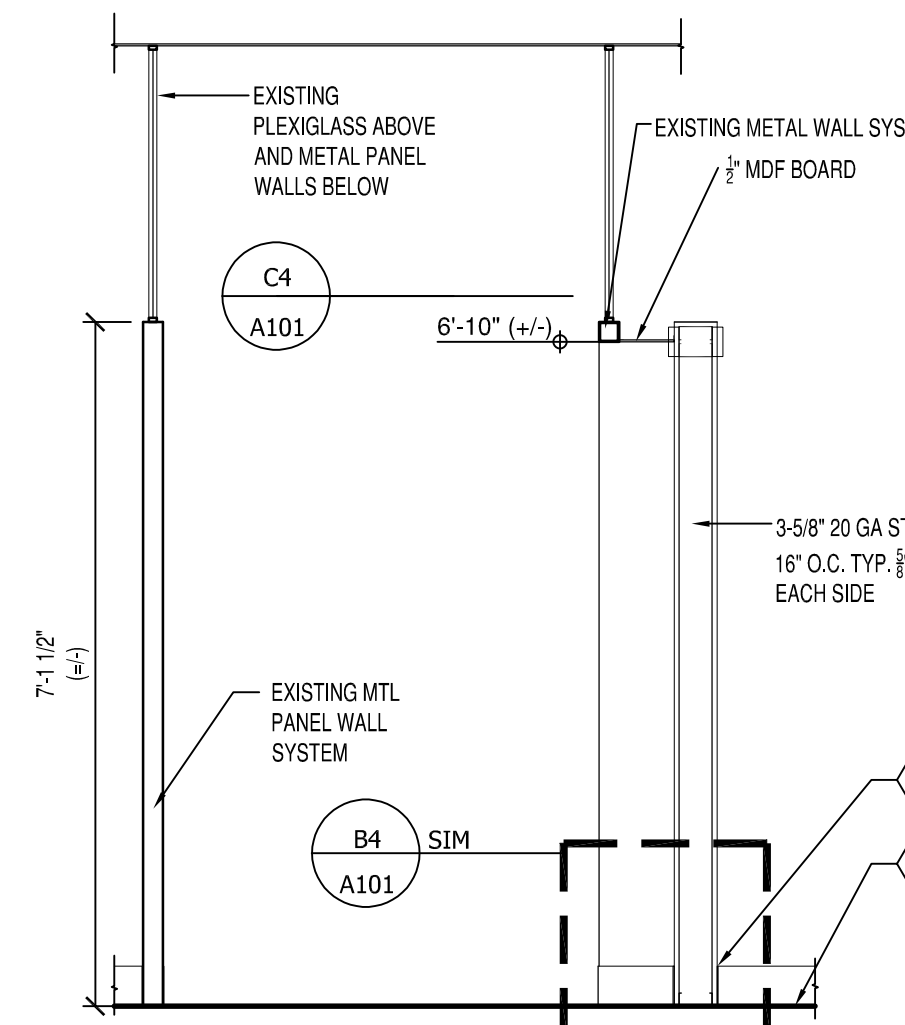

**A4 WALL SECTION**  
SCALE: 1/2"=1'-0"  
0 6' 1' 2'

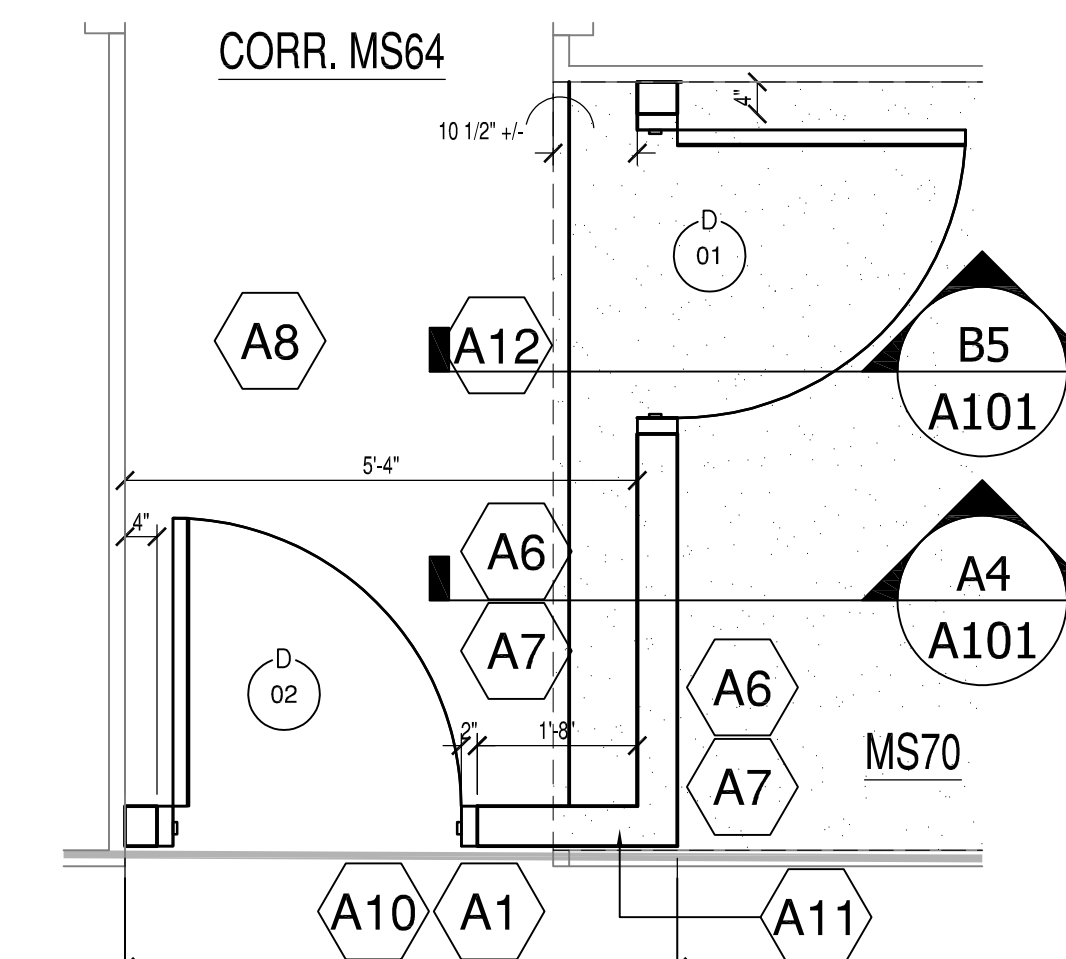

**C5 ENLARGED PLAN**  
SCALE: 1/2"=1'-0"  
0 6' 1' 2'

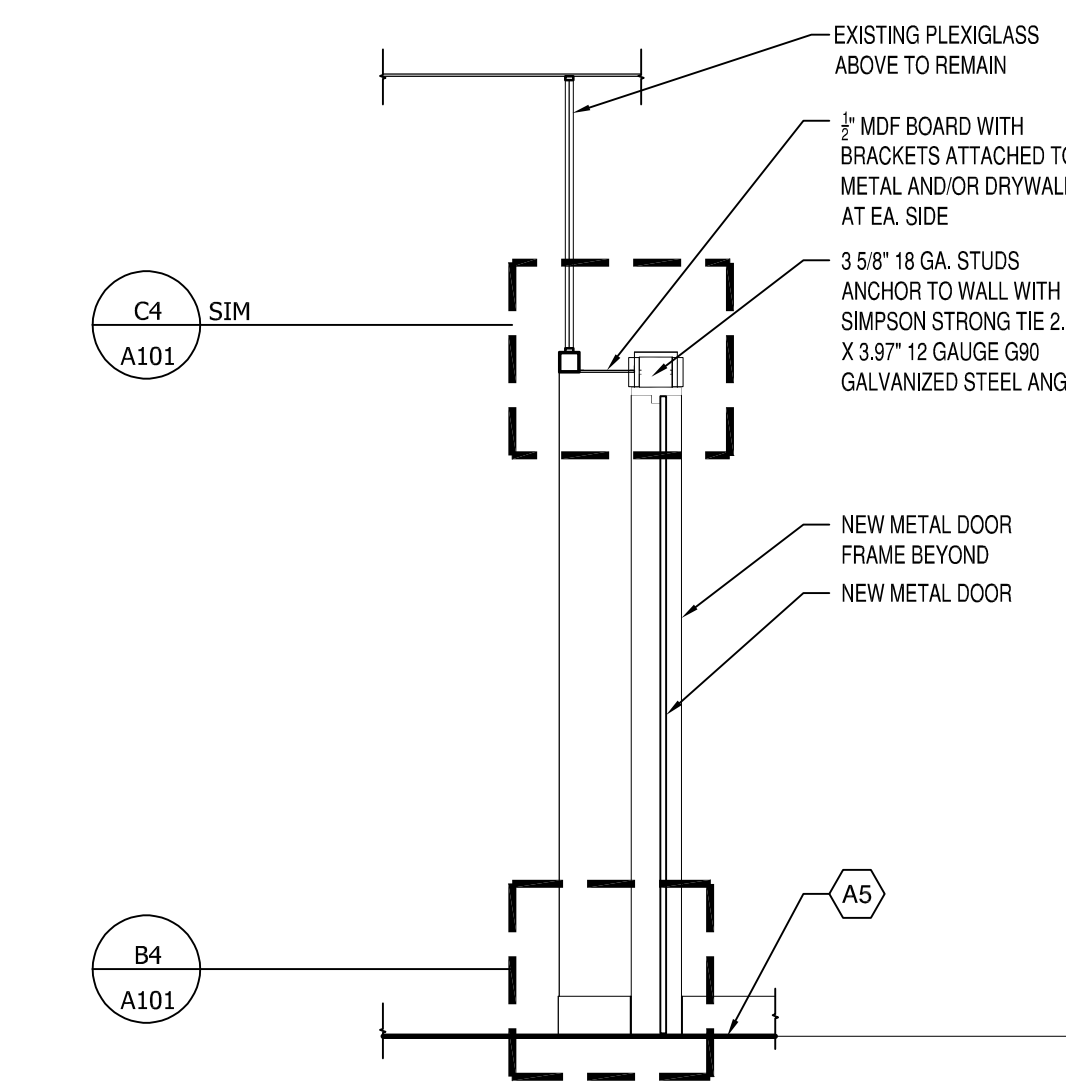

**B5 WALL SECTION - NEW DOOR**  
SCALE: 1/2"=1'-0"  
0 6' 1' 2'

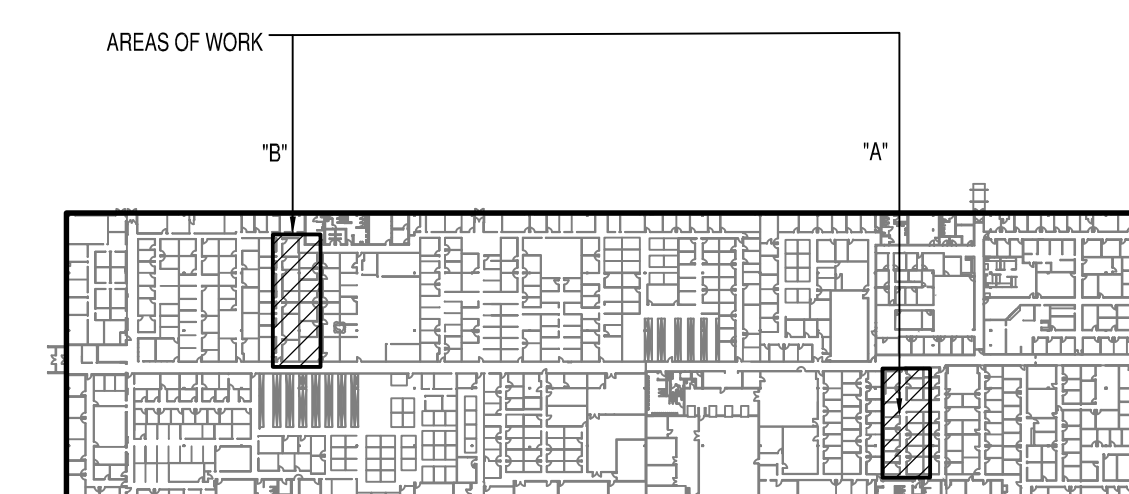

**KEY PLAN**  
NOT TO SCALE



**NORTH CAROLINA DEPARTMENT OF ADULT CORRECTION**

2020 YONKERS ROAD  
4216 MSC  
RALEIGH, N.C. 27699-4216  
TEL (919) 733-2126  
FAX (919) 716-3578

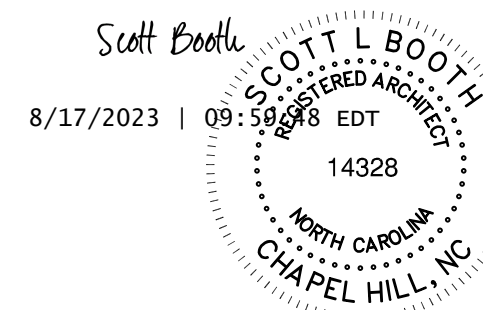

08.16.2023 CD SUBMITTAL

NO DATE REVISION

DRAWN BY: mmb  
DESIGNED BY: LSB  
CHECKED BY: LSB  
CADD DWG NO: JO4388-A101  
JOB ORDER NO: 4388  
PLOT DATE: 8.16.2023

**2020 YONKERS ROAD BUILDING**

2020 YONKERS ROAD  
RALEIGH, NC

INTERNAL AFFAIRS & SOIU OFFICE SECURITY

FLOOR PLAN AREA "A"

**A101**

























