



Architecture / Planning / Sustainable Design
Environmentally Conscious Architecture

James Grady Architect PLLC

Oct. 18, 2023

Distribution: All Bidders, Owner's Representatives, and Other Interested Parties:

Re: Labor Building - Window Replacement
SCO # 22-25223-01A Code: 42101 Item: 4218

Addendum No. 2

Please note that all parts of this addendum become part of the construction documents bid set for this project and shall be included in all bids.

- Addendum No. 2, Item 1

Revise K15 / Sheet A-4 North Elevation to Show Vertical Muntins at Window Types C and CL.
Reissued Revised Drawing A-4 is included.

- Addendum No. 2, Item 2

Revise Note Text at Details H09, M09, and V09 / Sheet A-6 From "TYPE A / AL" to "TYPE C".
Reissued Revised Drawing A-6 is included.

END OF ADDENDUM No. 2

You'll need to acknowledge the issue date of the drawings and the two Addenda on your Bid Form.

Looking forward to seeing you at the Bid Opening:

Bid Date: Thursday, Oct. 26, 2023
3:00 PM
State Construction Office Conference Room
301 N. Wilmington Street, Suite 450
Raleigh, NC 27601

Thanks for your interest in this Project!

Sincerely,

James G (Jim) Grady, PhD, AIA
James Grady Architect, PLLC
129 Sterlingdaire Drive
Cary, NC 27511
(919) 834-5939

129 Sterlingdaire Dr. Cary, NC 27511
Phone: 919-834-5939
E-mail: jim@jgarchitect.net

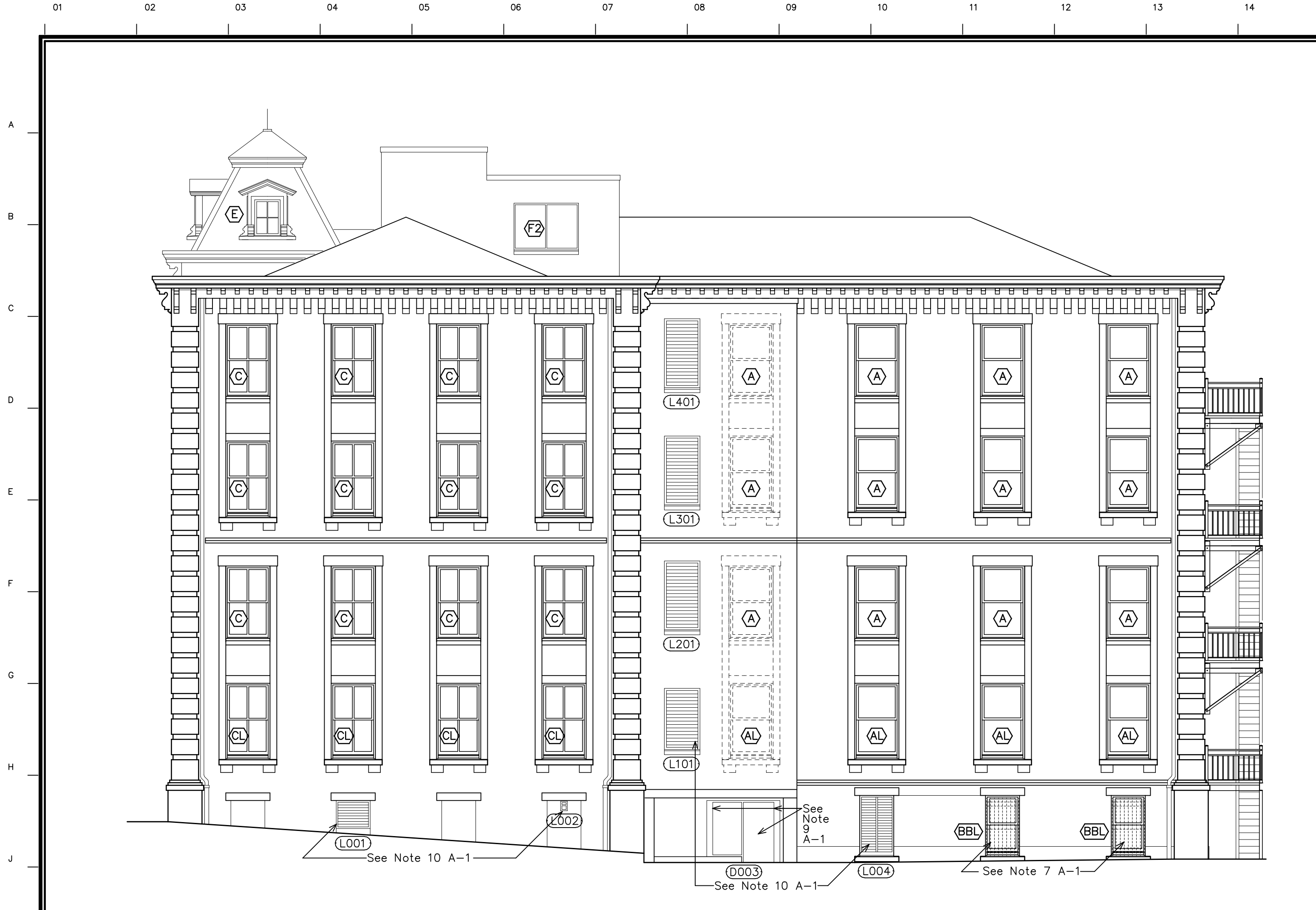

K01 EAST ELEVATION SCALE : 1/8" = 1'-0"



K15 NORTH ELEVATION SCALE : 1/8" = 1'-0"



V01 WEST ELEVATION SCALE : 1/8" = 1'-0"

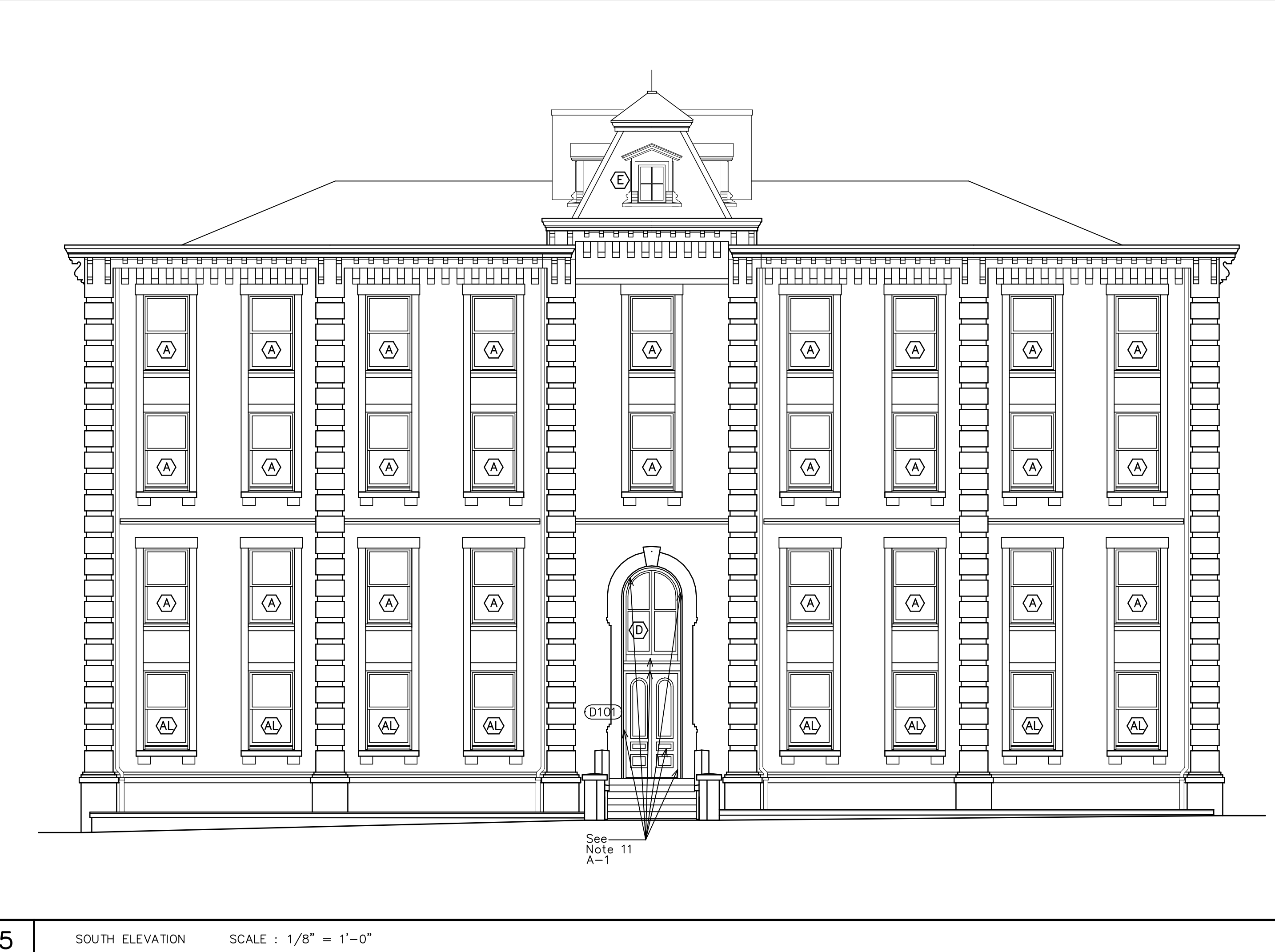

V15 SOUTH ELEVATION SCALE : 1/8" = 1'-0"

James Grady Architect PLLC
 129 STERLINGDAIRE DR CARY, NC 27511
 Phone: (919) 834-5939 Fax: (919) 834-5939
 E-mail: jim@jgarchitect.net

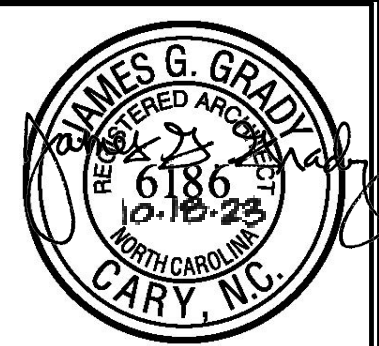

Labor Building - Window Replacement
 4 West Edenton Street Raleigh, NC 27601
 SCO # 22-25223-01A Code 42101 Item 4218
 North Carolina Department of Administration

PROJECT:
 DRAWN BY: JGG
 DATE: 2 OCT 2023
 JOB NUMBER: 2203
 REVISIONS:
 ADDENDUM No. 2:
 18 OCT 2023
 DWG NAME: apln
 Labor Bldg\mtec\
 LINETYPE SET:
 jga

BID SET
A-4

Document Details

Title	6 of 9 a-4 Add 2.pdf
File Name	6 of 9 a-4 Add 2.pdf
Document ID	923b6617868b4ee59b18e0d2ddd38150
Fingerprint	4194fc003a6ac3252d12a3f7d7699166
Status	Completed

Document History

Document Created	Document Created by James Grady (jim@jgarchitect.net) Fingerprint: 275239c21a554a78e875c243cd03458e	Oct 18 2023 05:19PM America/New_York
Document Signed	Document Signed by James Grady (jim@jgarchitect.net) IP: 172.74.96.165 	Oct 18 2023 05:19PM America/New_York
Document Completed	This document has been completed. Fingerprint: 4194fc003a6ac3252d12a3f7d7699166	Oct 18 2023 05:19PM America/New_York

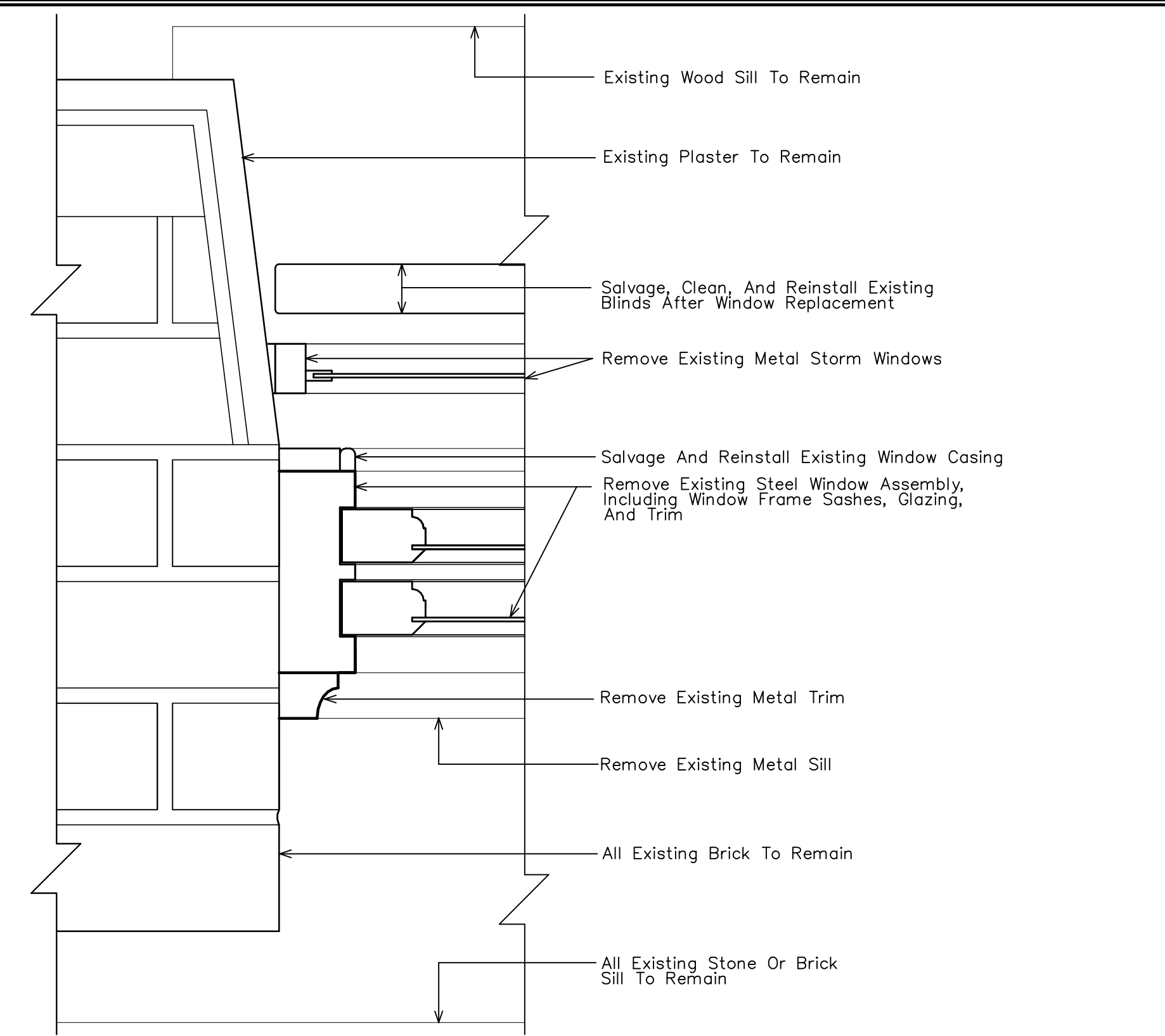
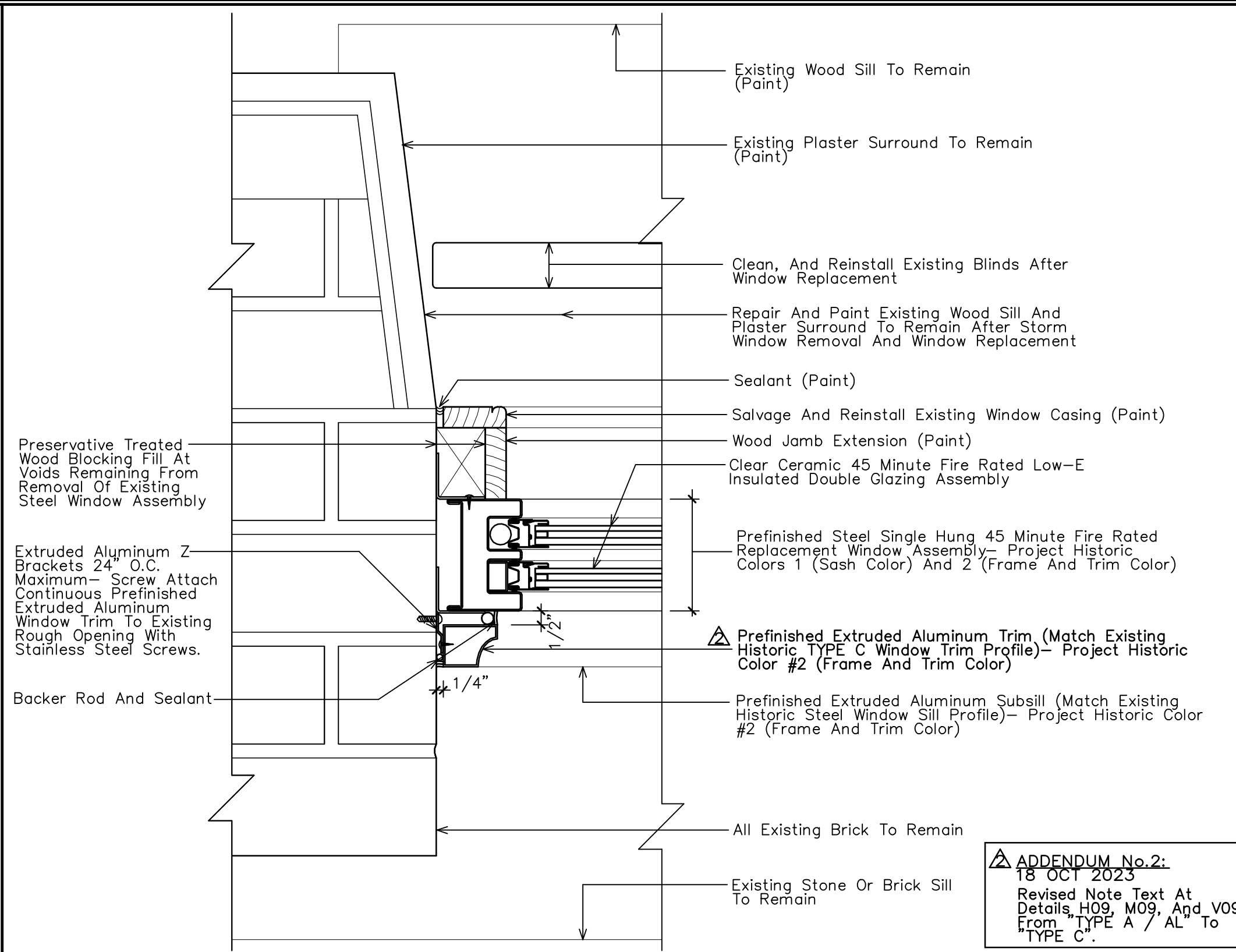
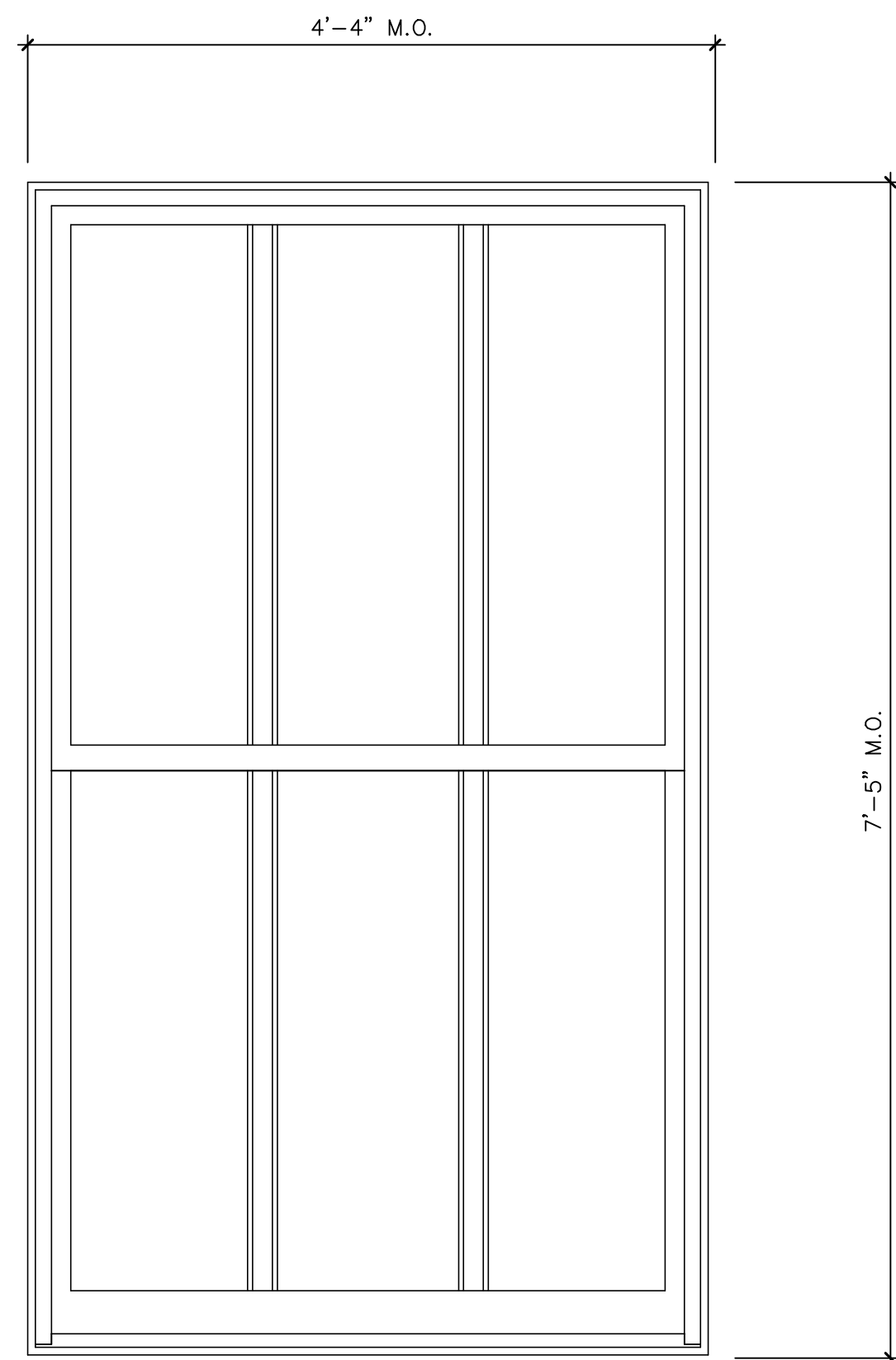

ADDENDUM No. 2:
18 OCT 2023
Revised Note Text At Details H09, M09, And V09 From TYPE A / AL To TYPE C.

H09 TYPICAL REPLACEMENT 45 MINUTE FIRE RATED STEEL WINDOW JAMB - WINDOW TYPES C & CL SCALE : 3" = 1'-0"

H20 TYPICAL EXISTING 45 MINUTE FIRE RATED STEEL WINDOW JAMB - WINDOW TYPES C & CL SCALE : 3" = 1'-0"

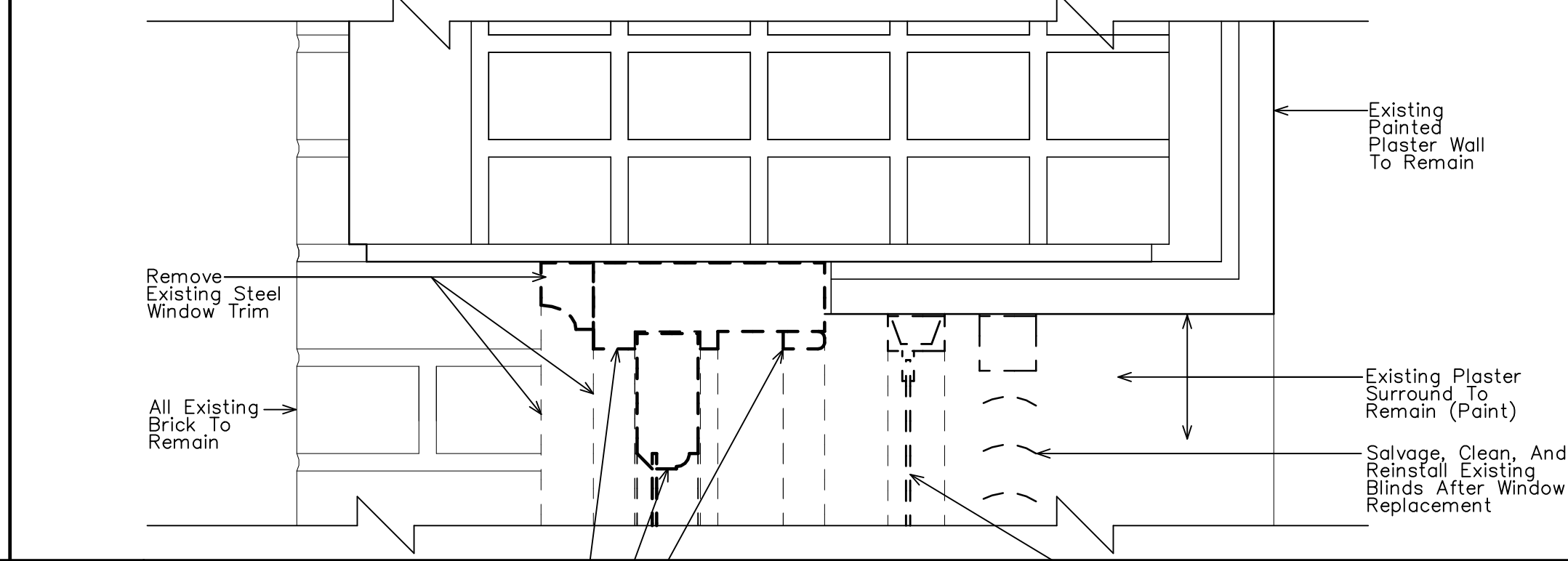
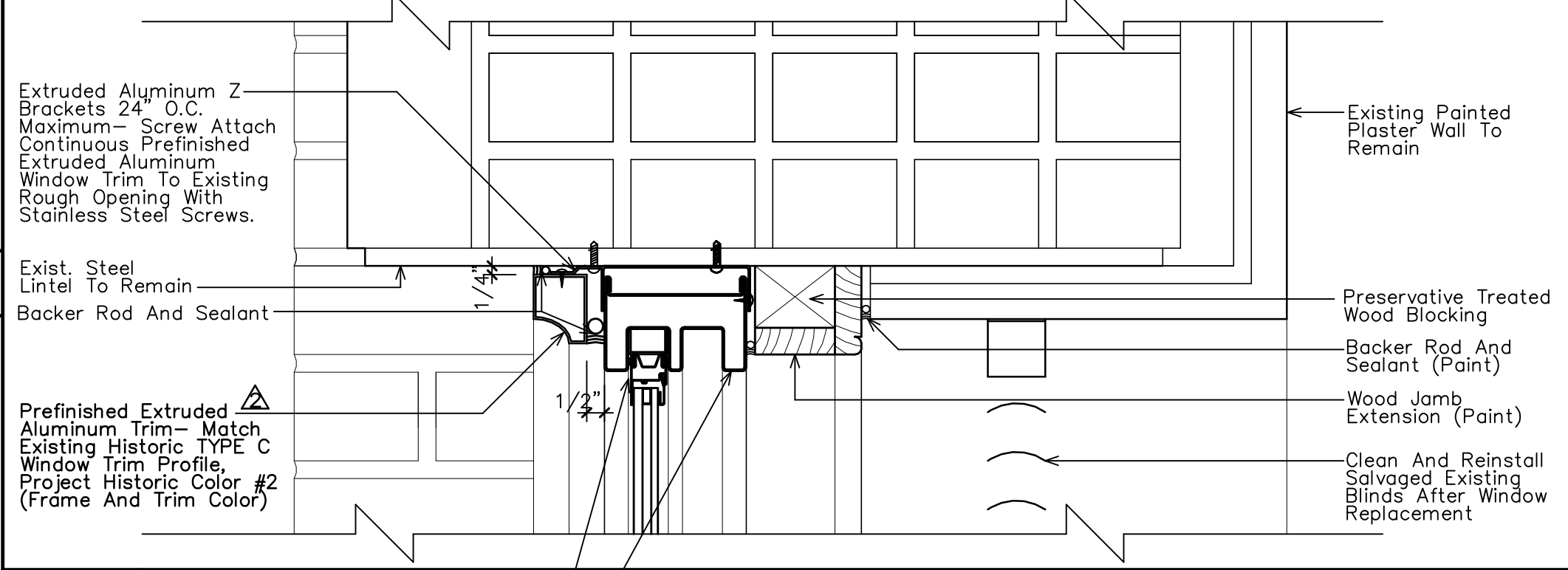

M09 TYPICAL REPLACEMENT 45 MINUTE FIRE RATED STEEL WINDOW HEAD - WINDOW TYPES C & CL SCALE : 3" = 1'-0"

M20 TYPICAL EXISTING 45 MINUTE FIRE RATED STEEL WINDOW HEAD - WINDOW TYPES C & CL SCALE : 3" = 1'-0"

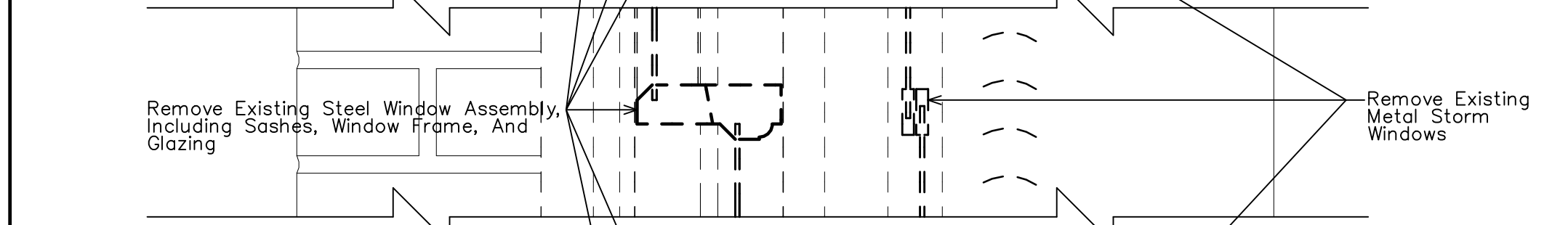
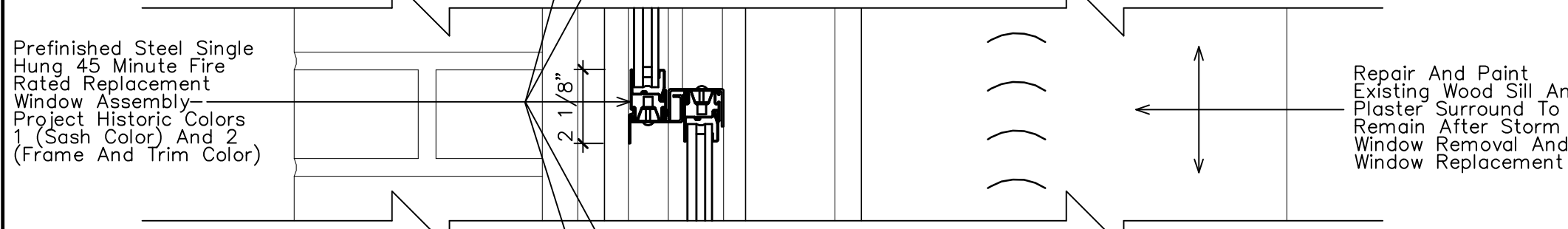

P09 TYPICAL REPLACEMENT 45 MINUTE FIRE RATED STEEL WINDOW CHECK RAIL - WINDOW TYPES C & CL SCALE : 3" = 1'-0"

P20 TYPICAL EXISTING 45 MINUTE FIRE RATED STEEL WINDOW CHECK RAIL - WINDOW TYPES C & CL SCALE : 3" = 1'-0"

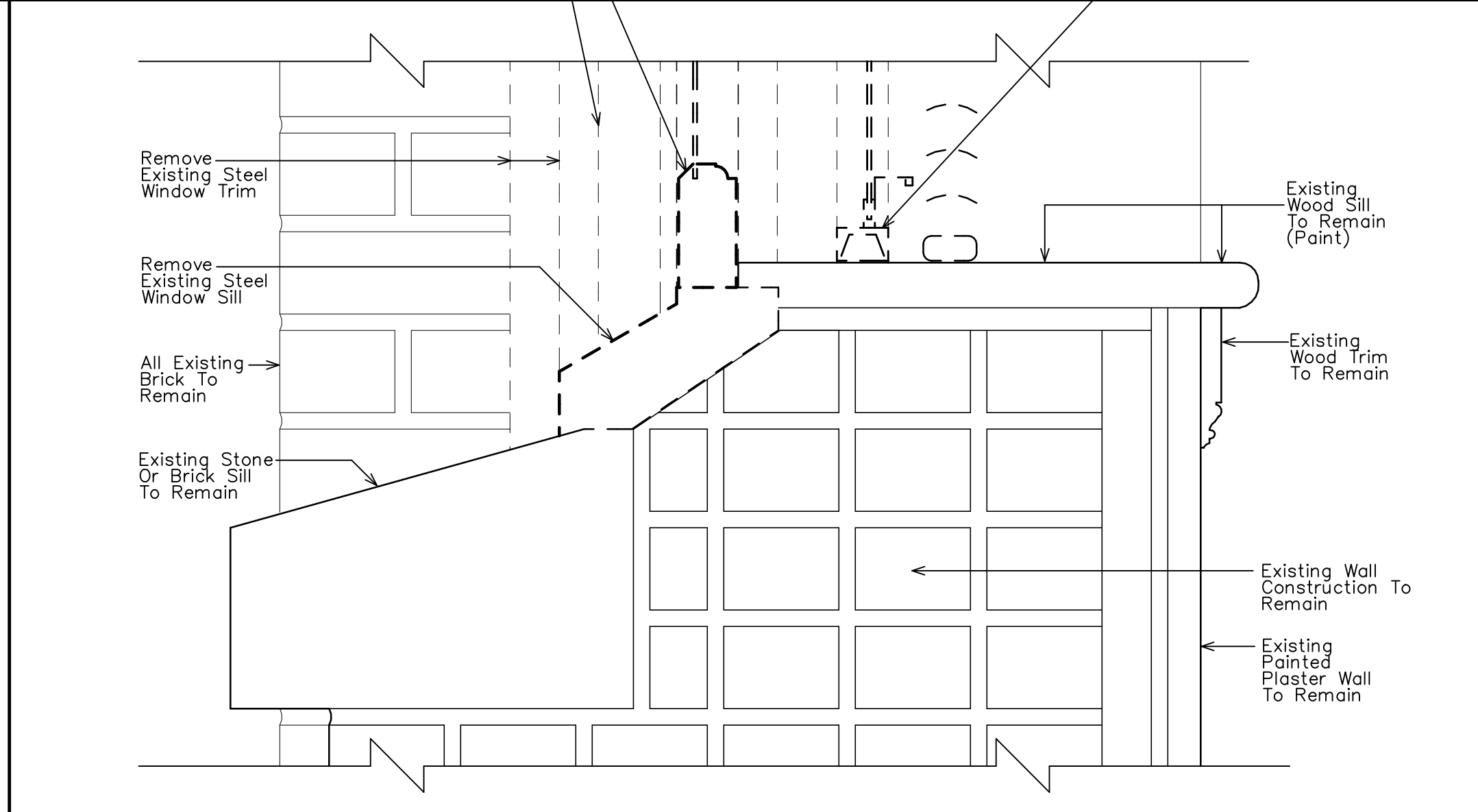
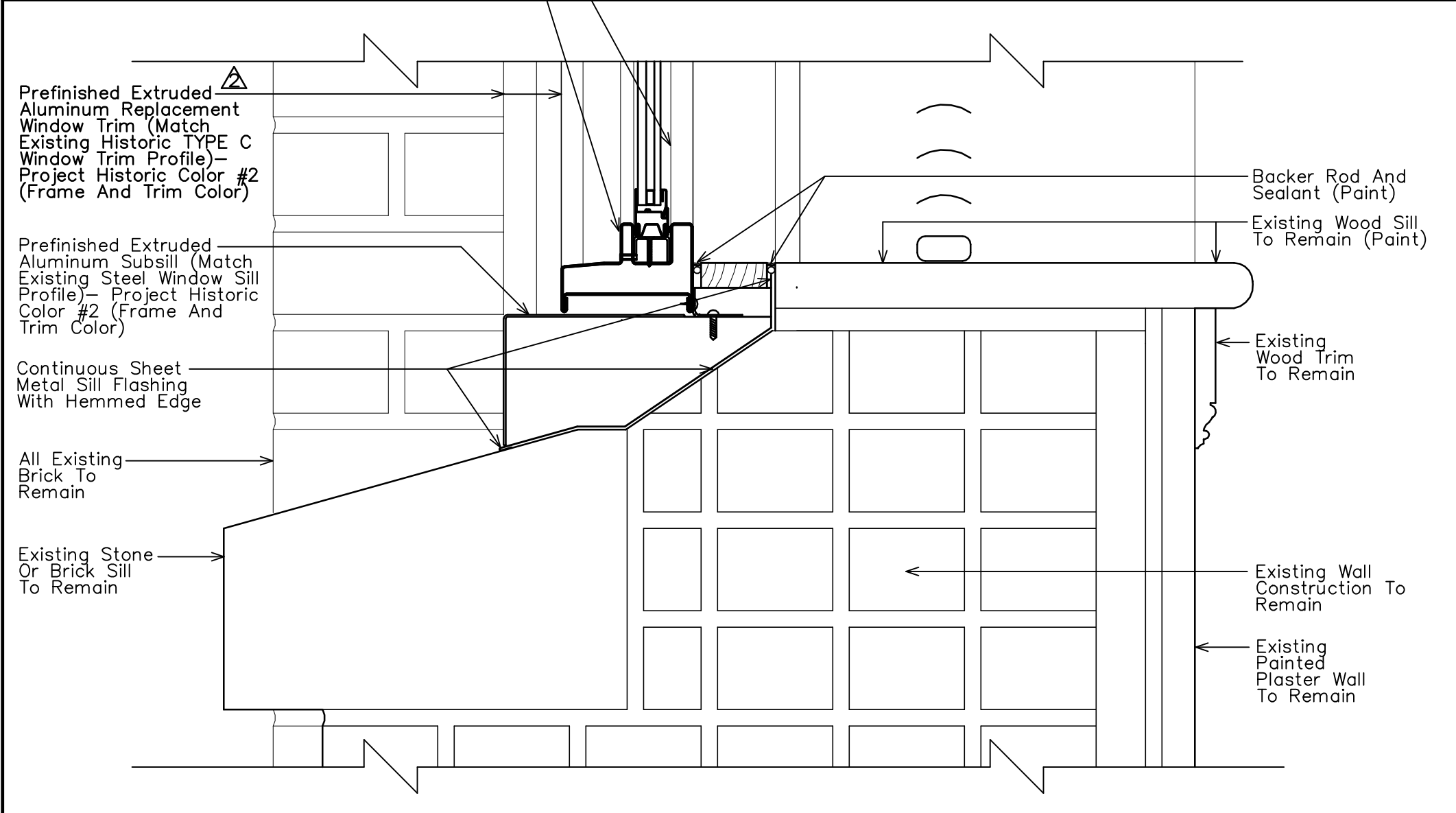

V09 TYPICAL REPLACEMENT 45 MINUTE FIRE RATED STEEL WINDOW SILL - WINDOW TYPES C & CL SCALE : 3" = 1'-0"

V20 TYPICAL EXISTING 45 MINUTE FIRE RATED STEEL WINDOW SILL - WINDOW TYPES C & CL SCALE : 3" = 1'-0"

K01 TYPICAL EXISTING 45 MINUTE FIRE RATED STEEL WINDOW ELEVATION- TYPES C & CL SCALE : 1" = 1'-0"

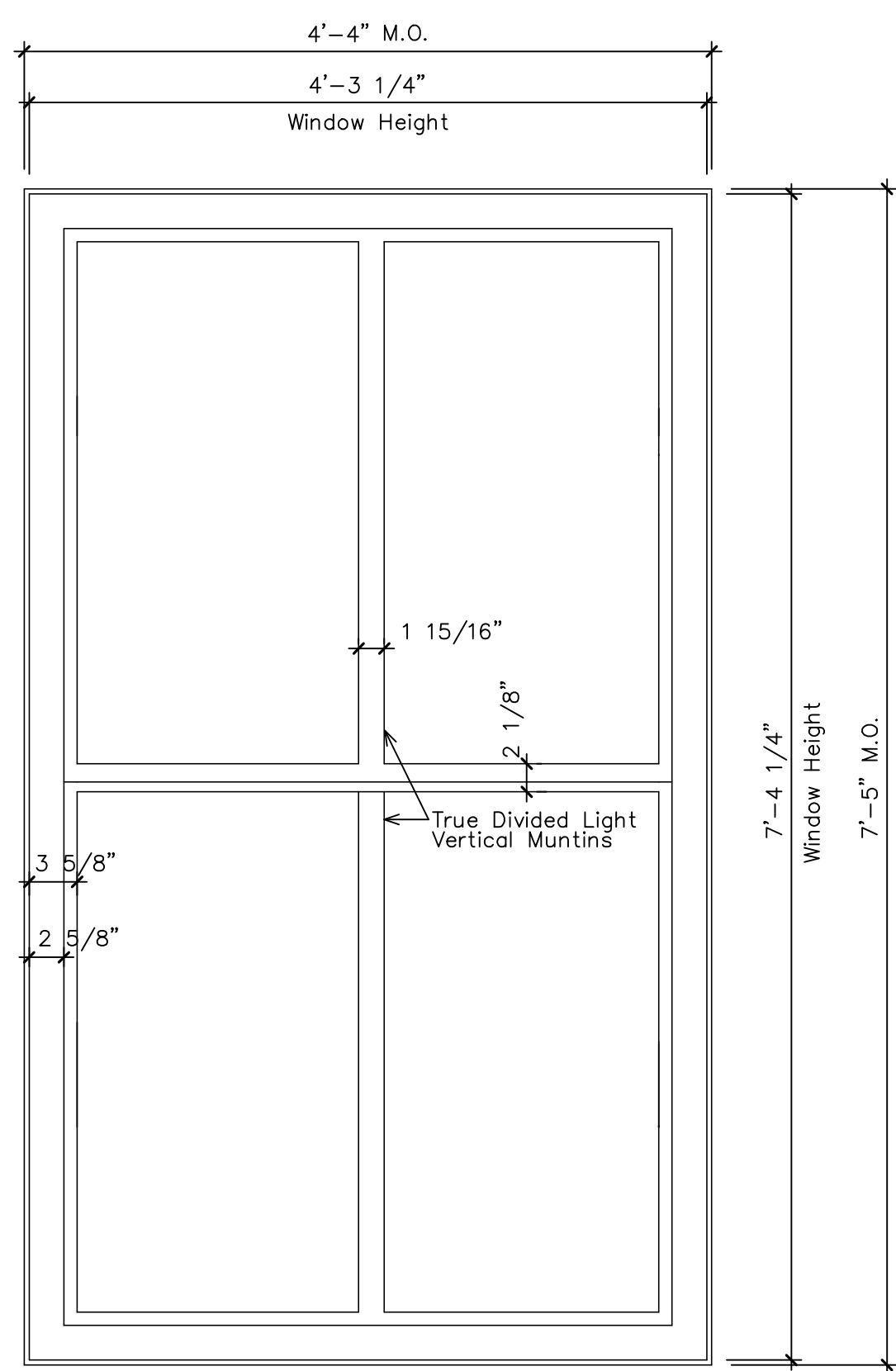

NOTE: Replace Existing Wire Glass With Ceramic Glass. This Allows For A Larger Window Light Size Than The Existing Building, But A Single Vertical Muntin Is Still Required. This Replacement Configuration For Window Types C And Cl Will Match The Corresponding Existing Center Muntins On The Windows Of The Adjacent Agriculture Building.

V01 TYPICAL REPLACEMENT 45 MINUTE FIRE RATED STEEL WINDOW ELEVATION- TYPES C & CL SCALE : 1" = 1'-0"

James Grady Architect PLLC
129 STERLINGDAIRE DR CARY, NC 27511
Phone: (919) 834-5939 Fax: (919) 834-5939
E-mail: jim@jgarchitect.net

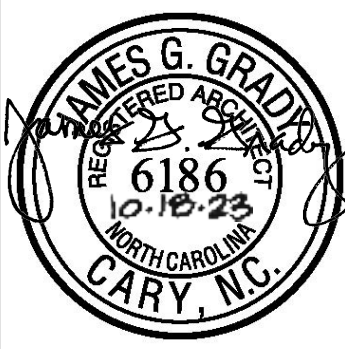

Labor Building - Window Replacement
4 West Edenton Street Raleigh, NC 27601
SCO # 22-25223-01A Code 42101 Item 4218
North Carolina Department of Administration

PROJECT: OWNER:

DRAWN BY: JGG
DATE: 2 OCT 2023
JOB NUMBER: 2203
REVISIONS:
ADDENDUM No. 2:
18 OCT 2023

DWG NAME: a-detail
Labor Bldg\mtec\
LINETYPE SET:
jga settings

BID SET
A-6

Document Details

Title	8 of 9 a-6 add 2.pdf
File Name	8 of 9 a-6 add 2.pdf
Document ID	b7fc0d66a3ab458bb84a96b49ab73eb0
Fingerprint	cab2fc54e68c1e874ec40c0bcf6accf5
Status	Completed

Document History

Document Created	Document Created by James Grady (jim@jgarchitect.net) Fingerprint: 1b6ddc1ce35e3efbe8a897b75e034af9	Oct 18 2023 06:06PM America/New_York
Document Signed	Document Signed by James Grady (jim@jgarchitect.net) IP: 172.74.96.165 	Oct 18 2023 06:06PM America/New_York
Document Completed	This document has been completed. Fingerprint: cab2fc54e68c1e874ec40c0bcf6accf5	Oct 18 2023 06:06PM America/New_York