

PASQUOTANK C.I. SHOWER REPAIRS

PASQUOTANK CORRECTIONAL INSTITUTION
527 COMMERCE DRIVE, ELIZABETH
CITY, NC 27909

JOB ORDER # 4315
SCO ID # 22-25119-01A



NORTH CAROLINA
DEPARTMENT
OF ADULT
CORRECTION

2020 YONKERS ROAD
4216 MSC
RALEIGH, NC 27699-4216
TEL (919) 716-3400
FAX (919) 716-3978

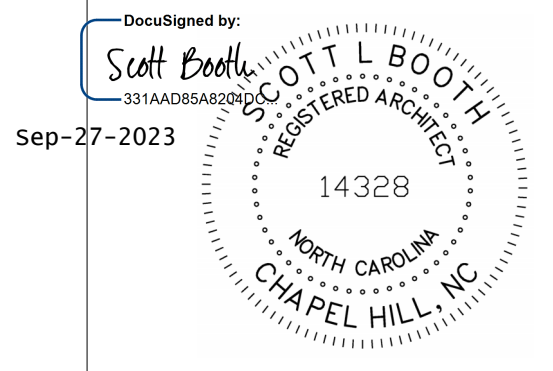

09/26/2023 ISSUED FOR CONSTRUCTION

NO. DATE REVISION

DRAWN BY: LSB
DESIGNED BY: LSB
CHECKED BY: LSB
CADD DWG NO: G-001
JOB ORDER NO: 4315
PLOT DATE: 05.05.2023

PASQUOTANK
CORRECTIONAL
INSTITUTION
527 COMMERCE DRIVE, ELIZABETH
CITY, NC 27909

PASQUOTANK C.I.
SHOWER REPAIRS

SCO ID # 22-25119-01A

COVER SHEET

G-001

SYMBOL LEGEND

- EXTERIOR ELEVATION SYMBOL
- SECTION SYMBOL
- NORTH ARROW
- ROOM NAME AND NUMBER
- ELEVATION MARKER
- REFERENCE KEYNOTE
- SHEET KEYNOTE
- WINDOW TYPE
- DOOR TYPE
- PARTITION TYPE
- INTERIOR ELEVATION SYMBOL

ARCHITECT / ENGINEERS OF RECORD

ARCHITECT	
L. SCOTT BOOTH	919.324.1264 scott.booth@dac.nc.gov
CIVIL	
CIVIL NAME	CIVIL PHONE CIVIL EMAIL
STRUCTURAL	
STRUCTURAL NAME	STRUCTURAL PHONE STRUCTURAL EMAIL
MECHANICAL	
TIAN TIAN MA	919-716-3400 tiantian.ma@dac.nc.gov.
PLUMBING	
MATHEW HARPER	919.324.1260 matthew.harper@ncdps.gov
FIRE PROTECTION	
FIRE PROTECT NAME	FIRE PROTECT PHONE FIRE PROTECT EMAIL
ELECTRICAL	
ESMAEL MOVAHED	919-324-1258 esmaeil.movahed@Dac.NC.Gov
FIRE ALARM	
FIRE ALARM NAME	FIRE ALARM PHONE FIRE ALARM EMAIL
ELECTRONICS	
ELECTRONICS NAME	ELECTRONICS PHONE ELECTRONICS EMAIL

DRAWING INDEX

<varies>	Unnamed	A-100	TYP 1ST & 2ND FLOOR OVERALL PLAN
		A-101	BLD D / UNIT III 1ST FLOOR & 1ST FLOOR MEZZ PLAN
		A-102	BLD D / UNIT III 2ND FLOOR & 2ND FLOOR MEZZ PLAN
		A-103	BLD H & F (UNITS II & IV) 1ST FLOOR & 1ST FLOOR MEZZ PLAN
		A-104	BLD H & F (UNITS II & IV) 2ND FLOOR & 2ND FLOOR MEZZ PLAN
		A-301	BUILDING SECTIONS - INTERIOR
		A-401	ENLARGED SHOWER & TLT PLANS & ELEVATIONS
		A-402	DAY ROOM GUARD RAIL ELEVATION & DETAILS
		A-520	BUILDING DETAILS
		A-601	ROOM FINISH SCHEDULE
		A-640	WINDOW SCHEDULE AND DETAILS
GENERAL			
G-001	COVER SHEET		
G-002	ARCHITECTURAL SYMBOLS, ACCESSIBILITY		
G-003	APPENDIX B		
G-100	FIRST FLOOR OVERALL LIFE SAFETY PLAN		
G-101	TYPICAL FLOOR OVERALL LIFE SAFETY PLAN		
G-102	TYPICAL MEZZANINE LEVEL LIFE SAFETY PLAN		
G-300	UL ASSEMBLIES		
ARCHITECTURAL			
AS101	ARCHITECTURAL SITE PLAN		
AD101	BUILDING D OVERALL DEMO PLAN 1ST FLOOR, 1ST FLOOR MEZZ		
AD102	BUILDING D OVERALL DEMO PLAN 2ND FLOOR, 2ND FLOOR MEZZ		
AD103	BUILDING H OVERALL DEMO PLAN 1ST FLOOR, 1ST FLOOR MEZZ, BLD F (SIM)		
AD104	BUILDING H OVERALL DEMO PLAN 2ND FLOOR, 2ND FLOOR MEZZ, BLD F (SIM)		
AD401	ENLARGED DEMO PLANS & ELEVATIONS (TYP.) BLD H & F		
AD402	DAY ROOM GUARD RAIL ELEVATIONS BLD H & F TYP - DEMO		
MECHANICAL			
MD-101	MECH DEMO PLANS TYP - BUILDINGS H & F		
M-100	MECHANICAL PLAN - OVERALL		
M-101	MECH PLANS 1ST FL AND 1ST MEZZ IN BLDG H AND F		
M-102	MECH PLANS 2ND FLOOR AND 2ND FLOOR MEZZ - BUILDINGS H & F		
M-600	DETAILS AND SCHEDULES		
PLUMBING			
PD-101	BUILDING D / UNIT III OVERALL DEMO PLAN 1ST FLOOR, 1ST FLOOR MEZZ		
PD-102	BUILDING D OVERALL DEMO PLAN 2ND FLOOR, 2ND FLOOR MEZZ		
PD-103	BUILDING H AND F OVERALL DEMO PLAN 1ST FLOOR, 1ST FLOOR MEZZ		
PD-104	BUILDING H OVERALL DEMO PLAN 1ST FLOOR, 1ST FLOOR MEZZ, BLD F (SIM)		
PD-401	ENLARGED PLANS - DEMO		
P-100	1ST FLOOR OVERALL PLAN		
P-101	BUILDING - D / UNIT III - 1ST FLR & 1ST FLR MEZZ OVERALL PLUMBING PLAN		
P-102	BUILDING - D / UNIT III - 2ND FLR & 2ND FLOOR MEZZ OVERALL PLUMBING PLAN		
P-103	BUILDING - H & F / UNITS II & IV - 1ST FLR & 1ST FLR MEZZ OVERALL PLUMBING PLAN		
P-104	BUILDINGS - H & F / UNITS II & IV - 2nd FLR & 2nd FLR MEZZ OVERALL PLUMBING PLAN		
P-300	SECTIONS		
P-401	ENLARGED PLANS AND ELEVATIONS		
P-500	PLUMBING DETAILS		
ELECTRICAL			
E-001	SYMBOLS		
ED-101	TYPICAL LIGHTING DEMOLITION PLAN - BUILDINGS D, F & H		
EL-101	TYPICAL LIGHTING PLAN - BUILDINGS D, F & H		

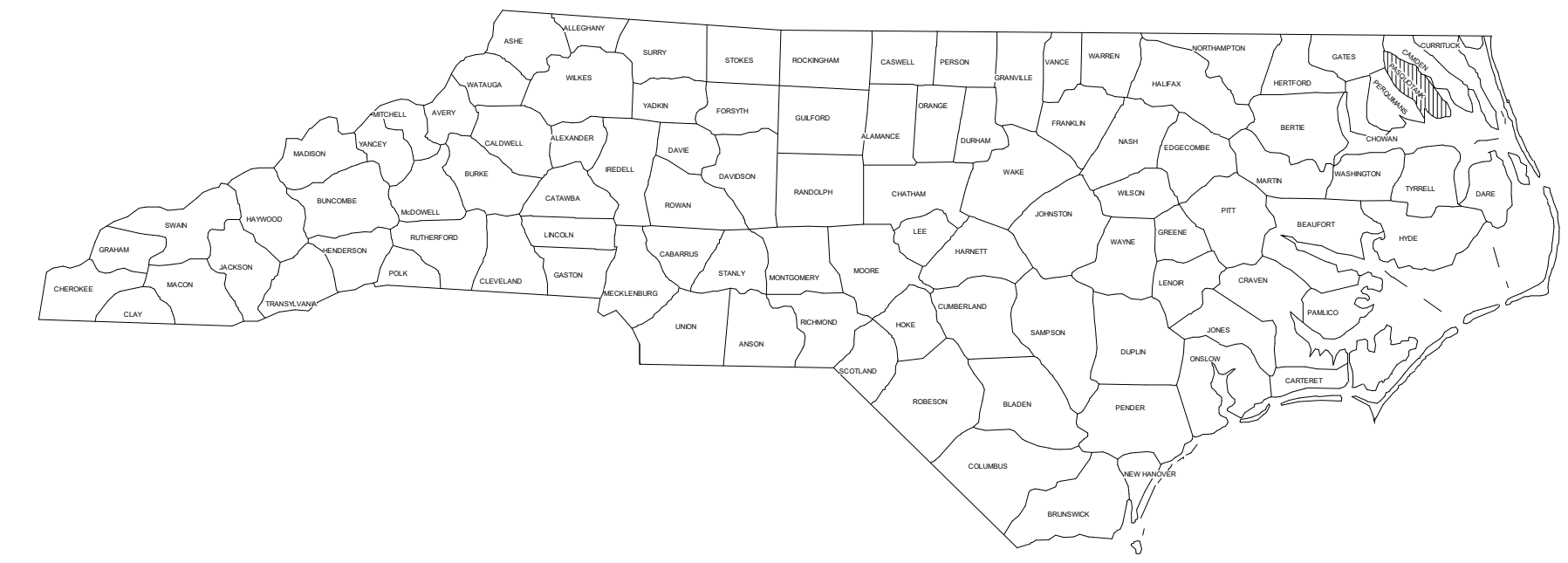

DIRECTIONS: TAKE US-64 TO WILLIAMSTON AND THEN US-17 TO ELIZABETH CITY. TAKE US-17/158 NORTH FOR ABOUT 6 MILES. THE PRISON IS ON YOUR LEFT.

VICINITY MAP

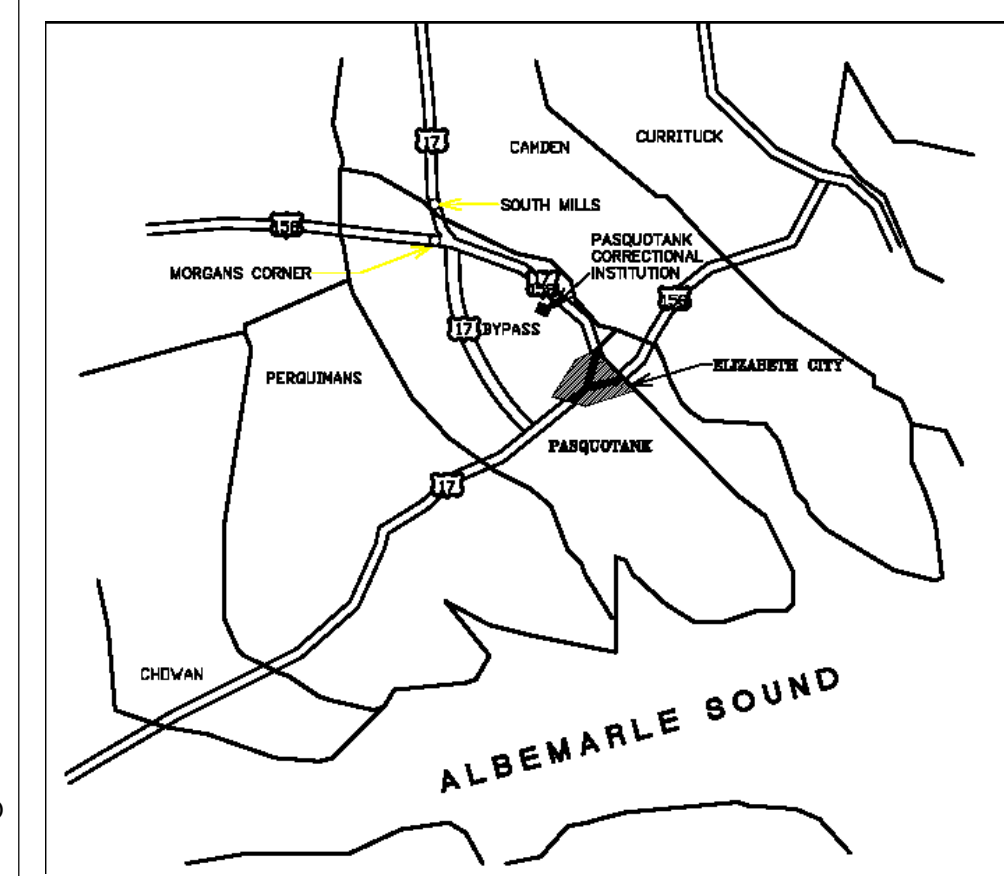

LOCATION MAP

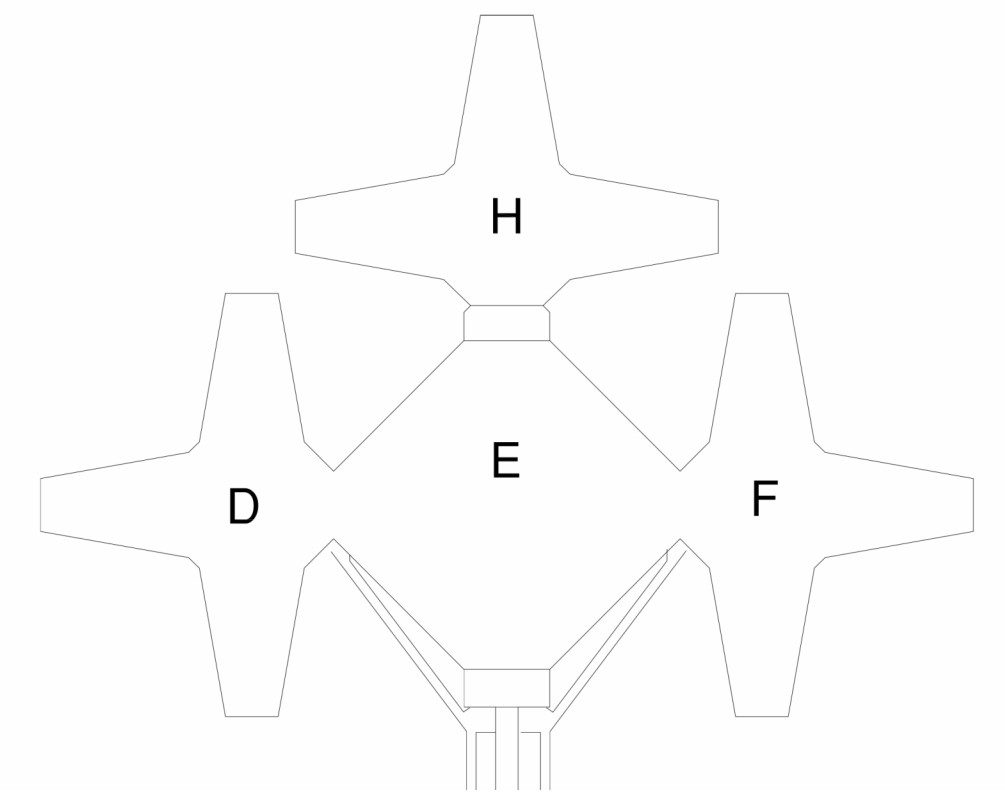

KEY PLAN

D
C
B
A

1

2

3

4

5

NORTH CAROLINA DEPARTMENT OF ADULT CORRECTION

2020 YONKERS ROAD
4216 MSC
RALEIGH, NC 27699-4216
TEL (919) 716-3400
FAX (919) 716-3978

DocuSigned by:
Scott Beale
231AAD83A9A252C
SCOTT L BOOTH
REGISTERED ARCHITECT
14328
NORTH CAROLINA
CHAPEL HILL, NC

Sep-27-2023

09/26/2023 ISSUED FOR CONSTRUCTION

NO.	DATE	REVISION

DRAWN BY: LSB
DESIGNED BY: n/a
CHECKED BY: LSB
CADD DWG NO: G-002
JOB ORDER NO: 4315
PLOT DATE: 05/05/2023

PASQUOTANK CORRECTIONAL INSTITUTION
527 COMMERCE DRIVE,
ELIZABETH CITY, NC 27909
PASQUOTANK C.I. SHOWER REPAIRS

SCO ID # 22-25119-01A

ARCHITECTURAL SYMBOLS, ACCESSIBILITY

G-002

D

C

B

A

LSB 9/26/2023 4:14:00 PM

C:\Users\mbarnett\Documents\CA315-ARCH-D_marie.barnett\GN708.rvt

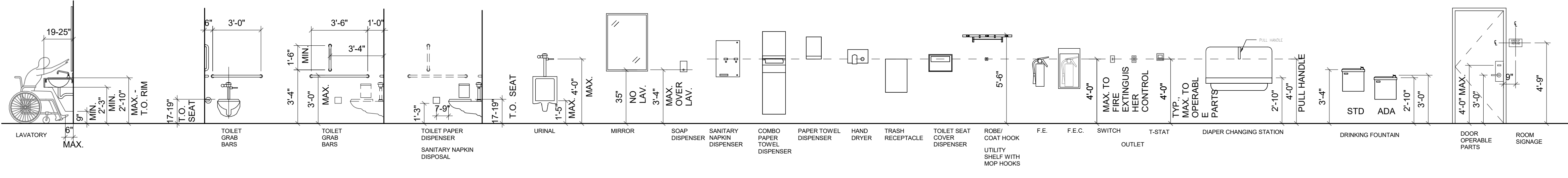

A1 TYPICAL MOUNTING HEIGHTS
G-002 1/4" = 1'-0"

1

2

3

4

5

2018 APPENDIX B
BUILDING CODE SUMMARY FOR ALL COMMERCIAL PROJECTS
(EXCEPT 1 AND 2-FAMILY DWELLINGS AND TOWNHOUSES)

Name of Project: PASQUOTANK C.I. SHOWER REPAIRS
Address: 527 COMMERCE DRIVE ELIZABETH CITY, N.C. Zip Code 27909
Owner/Authorized Agent: Phone # E-Mail
Owned By: City/County Private State
Code Enforcement Jurisdiction: Cnty County State

CONTACT:
DESIGNER FIRM NAME LICENSE # TELEPHONE # E-MAIL
Architectural NC DPS CENTRAL ENGINEERING L SCOTT BOOTH 14328 919-324-1282 scott.booth@ncdps.gov
Civil N/A
Electrical NC DPS CENTRAL ENGINEERING ESMAIL MOVAHED 033799 919-324-1258 esmail.movahed@ncdps.gov
Fire Alarm N/A
Plumbing NC DPS CENTRAL ENGINEERING MATTHEW HARPER 027744 919-324-1280 matthew.harper@ncdps.gov
Mechanical NC DPS CENTRAL ENGINEERING TIAN TAN MA 053681 919-324-1252 tiantan.ma@ncdps.gov
Sprinkler-Standpipes N/A
Structural N/A
Retaining Walls >5' High N/A
Other N/A

2018 NC BUILDING CODE: New Building Shell/Core 1st Time Interior Completions
2018 NC EXISTING BUILDING CODE: Prescriptive Alteration Level I Historic Property
CONSTRUCTED: 1992 CURRENT OCCUPANCY(S) (Ch. 3): I-3 USE COND 5
RENOVATED: 2024 PROPOSED OCCUPANCY(S) (Ch. 3): I-3 USE COND 5
OCCUPANCY CATEGORY (Table 1604.5): Current: III Proposed: III

BASIC BUILDING DATA
Construction Type: I-A I-B I-I-A I-I-B I-IV I-V-A I-V-B
Sprinklers: Partial NFPA 13 NFPA 13R NFPA 13D
Standpipes: No Class I II III Wet Dry
Primary Fire District: Yes No Flood Hazard Area: Yes No
Special Inspections Required: Yes No

GROSS BUILDING AREA TABLE
FLOOR EXISTING (SQ FT) NEW (SQ FT) SUB-TOTAL
2nd Floor Mezz 17,973 0 17,973
2nd Floor 25,992 0 25,992
1st Floor Mezz 17,973 0 17,973
1st Floor 25,992 0 25,992
Basement 0 0 0
TOTAL 87,930 0 87,930

ALLOWABLE AREA
Primary Occupancy Classification(s):
Assembly Business Educational Factory Hazardous Institutional
Residential Storage Utility and Miscellaneous
Accessory Occupancy Classification(s):
Incidental Uses (Table 509):

Special Uses (Chapter 4 - List Code Sections):
Special Provisions: (Chapter 5 - List Code Sections):
Mixed Occupancy: Separation: Exemption:
Select one: Actual Area of Occupancy A + Actual Area of Occupancy B Allowable Area of Occupancy A Allowable Area of Occupancy B < 1
STORY NO. DESCRIPTION AND (A) USE (B) BLDG AREA PER STORY (ACTUAL) (C) TABLE 506.2 PER AREA (D) AREA FOR FRONTAGE INCREASE 1.5 (E) ALLOWABLE AREA PER STORY OR UNLIMITED 2.3

1 Frontage area increases from Section 506.2 are computed thus:
a. Perimeter which fronts a public way or open space having 20 feet minimum width = (F)
b. Total Building Perimeter = (P)
c. Ratio (F/P) = (F/P)
d. W = Minimum width of public way = (W)
2 Unlimited area applicable under conditions of Section 507.
3 Maximum Building Area = total number of stories in the building x D (maximum 3 stories) (506.2).
4 The maximum area of open parking garages must comply with Table 406.5.4. The maximum area of air traffic control towers must comply with Table 412.3.1.
5 Frontage increase is based on the unsprinklered area value in Table 506.2.

ALLOWABLE HEIGHT
Building Height in Feet (Table 504.3) 80 FT
Building Height in Stories (Table 504.4) NO LIMIT
2 FLOORS WITH 1 MEZZANINE EACH

LIFE SAFETY SYSTEM REQUIREMENTS
Emergency Lighting: Yes No
Exit Signs: Yes No
Fire Alarm: Yes No
Smoke Detection Systems: Yes No
Carbon Monoxide Detection: Yes No

FIRE PROTECTION REQUIREMENTS
BUILDING ELEMENT FIRE SEPARATION DISTANCE (FEET) RATIO PROVIDED (IF REDUCTION) DETAIL # AND SHEET # DESIGN # FOR RATED ASSEMBLY SHEET # FOR RATED PENETRATION SHEET # FOR RATED JOINTS
Structural Frame, including columns, girders, trusses
Bearing Walls
Exterior
North 3 3
East 3 3
West 3 3
South 3 3
Interior
Nonbearing Walls and Partitions
Exterior walls
North 1 1
East 1 1
West 1 1
South 1 1
Interior walls and partitions
Floor Construction
Including supporting beams and joists
Floor Ceiling Assembly 2 HR @ MAIN FLOORS 2 HR @ MAIN FLOORS
Columns Supporting Floors 2 HR 2 HR
Roof Construction, including supporting beams and joists N/A N/A
Roof Ceiling Assembly 1 1
Columns Supporting Roof N/A N/A
Shaft Enclosures - Exit 2 HR 2 HR
Shaft Enclosures - Other 2 HR 2 HR
Corridor Separation N/A N/A
Occupancy/Fire Barrier Separation N/A N/A
Party/Fire Wall Separation N/A N/A
Smoke Barrier Separation 1 HR 1 HR
Smoke Partition N/A N/A
Toward/Dwelling Unit Sleeping Unit Separation N/A N/A
Incidental Use Separation N/A N/A

* Indicate section number permitting reduction

PERCENTAGE OF WALL OPENING CALCULATIONS
FIRE SEPARATION DISTANCE (FEET) FROM PROPERTY LINES DEGREE OF OPENINGS PROTECTION (TABLE 705.5) ALLOWABLE AREA (%) ACTUAL SHOWN ON PLANS (%)

- LIFE SAFETY PLAN REQUIREMENTS
Life Safety Plan Sheet #:
 Fire and/or smoke rated wall locations (Chapter 7)
 Assumed and real property line locations (if not on the site plan)
 Exterior wall opening area with respect to distance to assumed property lines (705.8)
 Occupancy Use for each area as it relates to occupant load calculation (Table 1004.1.2)
 Occupant loads for each area
 Exit access travel distances (1017)
 Common path of travel distances (Tables 1006.2.1 & 1006.3.2(1))
 Dead end lengths (1020.4)
 Clear exit widths for each exit door
 Actual occupant load for each exit door
 A separate schematic plan indicating where fire rated floor/ceiling and/or roof structure is provided for purposes of occupancy separation
 Location of doors with panic hardware (1010.1.10)
 Location of doors with delayed egress locks and the amount of delay (1010.1.9.7)
 Location of doors with electromagnetic egress locks (1010.1.9.9)
 Location of doors equipped with hold-open devices
 Location of emergency escape windows (1030)
 The square footage of each fire area (202)
 The square footage of each smoke compartment for Occupancy Classification I-2 (407.5)
 Note any code exceptions or table notes that may have been utilized regarding the items above

ACCESSIBLE DWELLING UNITS (SECTION 1107)
TOTAL UNITS ACCESSIBLE UNITS REQUIRED ACCESSIBLE UNITS PROVIDED TYPE A UNITS REQUIRED TYPE A UNITS PROVIDED TYPE B UNITS REQUIRED TYPE B UNITS PROVIDED TOTAL ACCESSIBLE UNITS PROVIDED

ACCESSIBLE PARKING (SECTION 1106)
LOT OR PARKING AREA TOTAL # OF PARKING SPACES REQUIRED PROVIDED # OF ACCESSIBLE SPACES PROVIDED REGULAR WITH 5' ACCESS ANGLE 132' ACCESS ANGLE VAN SPACES WITH 8' ACCESS ANGLE TOTAL # ACCESSIBLE PROVIDED

PLUMBING FIXTURE REQUIREMENTS (TABLE 2902.1)
USE WATERCLOSETS URINALS LAVATORIES SHOWERS DRINKING FOUNTAINS
SPACE EXISTG NEW REQD MALE FEMALE UNISEX MALE FEMALE UNISEX /TUBS REGULAR ACCESSIBLE

SPECIAL APPROVALS
Special approval: (Local Jurisdiction, Department of Insurance, OSC, DPI, DHHS, etc., describe below)
NONE REQUIRED

ENERGY SUMMARY
ENERGY REQUIREMENTS:
The following data shall be considered minimum and any special attribute required to meet the energy code shall also be provided. Each Designer shall furnish the required portions of the project information for the plan data sheet. If performance method, state the annual energy cost for the standard reference design vs annual energy cost for the proposed design.
Existing building envelope complies with code:
Exempt Building: Provide code or statutory reference:
Climate Zone:
Method of Compliance: (If "Other" specify source here)

THERMAL ENVELOPE (Prescriptive method only)
Roof/Ceiling Assembly (each assembly)
Description of assembly:
U-Value of total assembly:
R-Value of insulation:
Skylights in each assembly:
U-Value of skylight:
total square footage of skylights in each assembly:
Exterior Walls (each assembly)
Description of assembly:
U-Value of total assembly:
R-Value of insulation:
Openings (windows or doors with glazing)
U-Value of assembly:
Solar heat gain coefficient:
projection factor:
Door R-Values:

Walls below grade (each assembly)
Description of assembly:
U-Value of total assembly:
R-Value of insulation:
Floors over unconditioned space (each assembly)
Description of assembly:
U-Value of total assembly:
R-Value of insulation:

Floors slab on grade
Description of assembly:
U-Value of total assembly:
R-Value of insulation:
Horizontal/vertical requirement:
slab heated:



NORTH CAROLINA DEPARTMENT OF ADULT CORRECTION
2020 YONKERS ROAD
4216 MSC
RALEIGH, NC 27699-4216
TEL (919) 716-3400
FAX (919) 716-3978

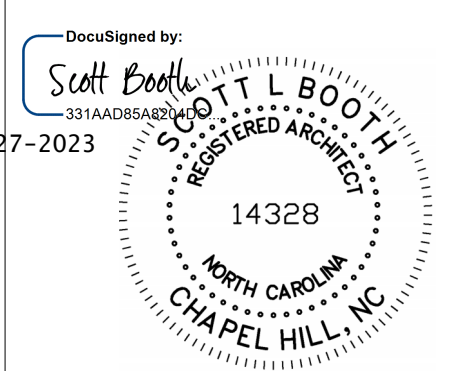

09/26/2023 ISSUED FOR CONSTRUCTION

NO. DATE REVISION

DRAWN BY: LSB
DESIGNED BY: LSB
CHECKED BY: LSB
CADD DWG NO: G-003
JOB ORDER NO: 4315
PLOT DATE: 05/05/2023

PASQUOTANK CORRECTIONAL INSTITUTION
527 COMMERCE DRIVE,
ELIZABETH CITY, NC 27909

PASQUOTANK C.I. SHOWER REPAIRS

SCO ID # 22-25119-01A

APPENDIX B

G-003

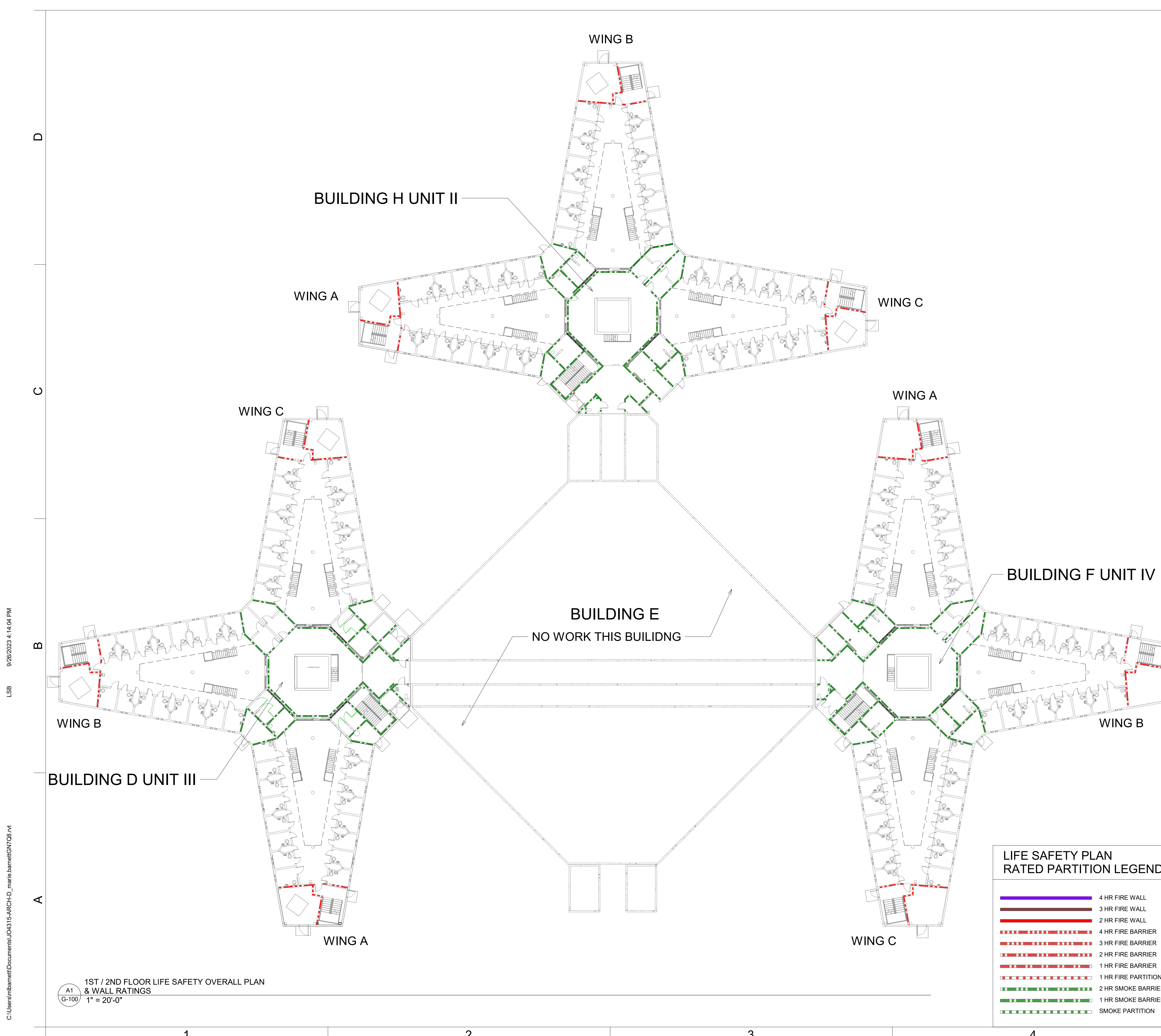

GENERAL NOTES

- 1. CONTRACTOR SHALL COORDINATE WITH WARDEN TO DETERMINE LAYOUT AREA FOR CONSTRUCTION MATERIALS.

LIFE SAFETY LEGEND

OCCUPANCY GROUP

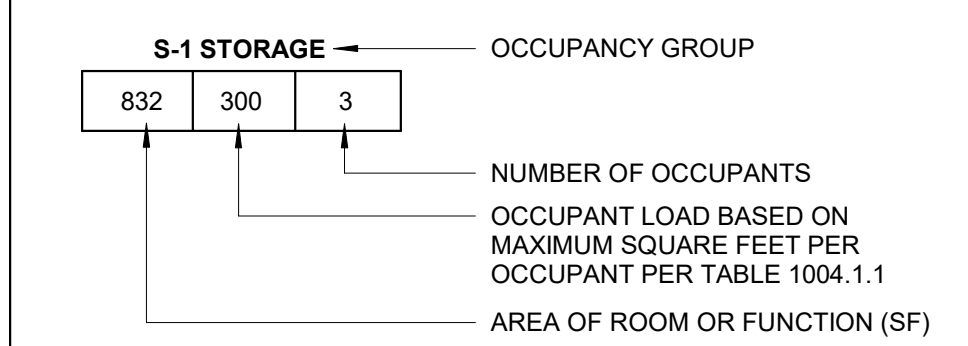

EGRESS COMPONENT

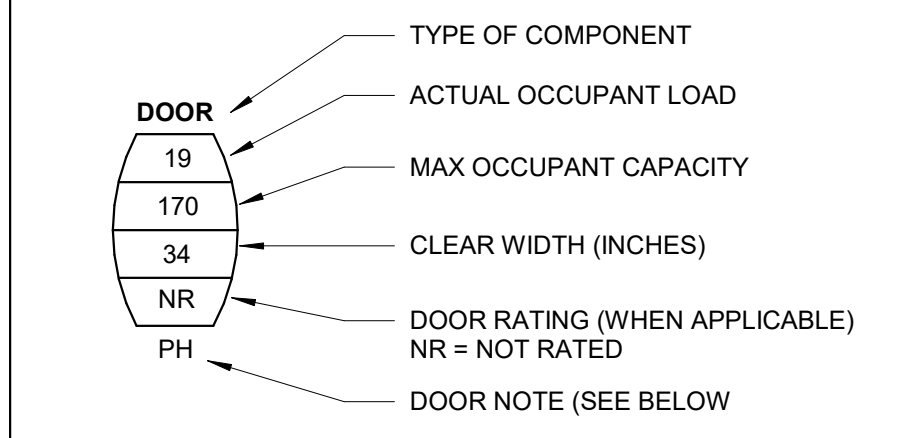

DOOR NOTES:
 PH: PANIC HARDWARE
 HO: HOLD OPEN DEVICE
 AO: AUTOMATIC DOOR OPERATOR
 DE: DELAYED EGRESS
 CE: CONTROLLED EGRESS

EGRESS WIDTH PER OCC.:
 STAIRWAYS: 0.3 INCHES
 OTHER: 0.2 INCHES
 REFER TO NCBC T. 1005.1

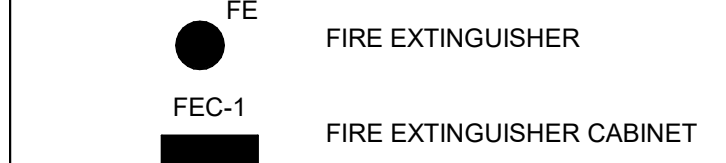

FIRE EXTINGUISHER CABINET TYPES:
 FEC-1: FULL RECESSED
 FEC-2: SEMI-RECESSED
 FEC-3: SURFACE MOUNTED

LIFE SAFETY PLAN RATED PARTITION LEGEND

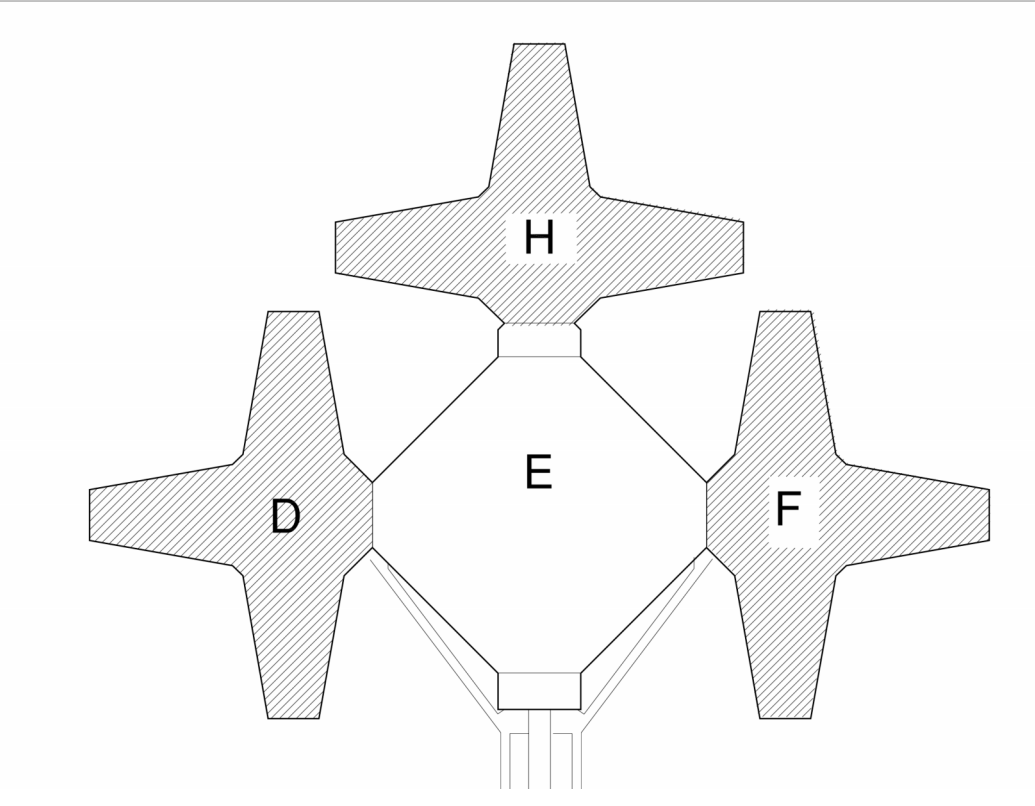
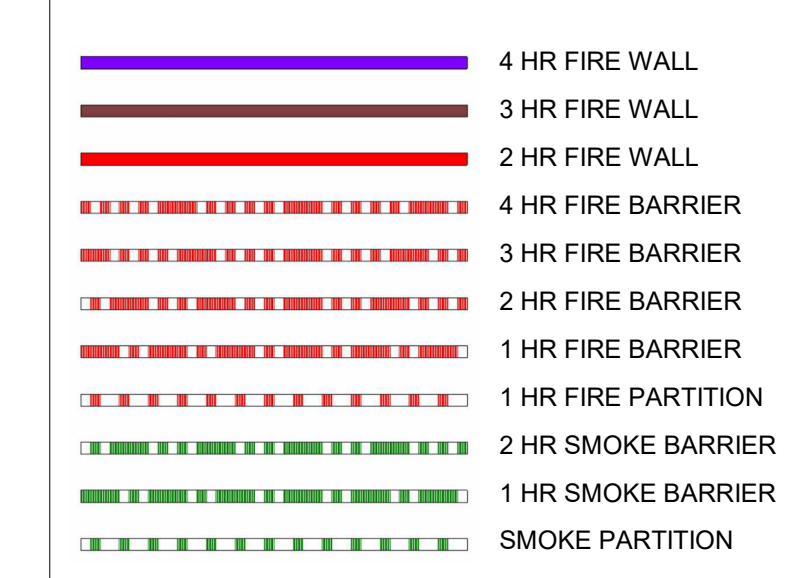

KEY PLAN

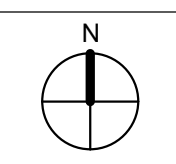

NORTH CAROLINA DEPARTMENT OF ADULT CORRECTION
 2020 YONKERS ROAD
 4216 MSC
 RALEIGH, NC 27699-4216
 TEL (919) 716-3400
 FAX (919) 716-3978

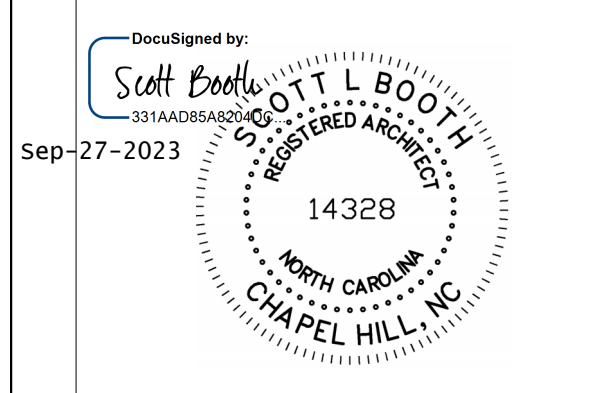

09/26/2023 ISSUED FOR CONSTRUCTION

NO.	DATE	REVISION

DRAWN BY: LSB
 DESIGNED BY: LSB
 CHECKED BY: LSB
 CADD DWG NO: G-100
 JOB ORDER NO: 4315
 PLOT DATE: 05/05/2023

PASQUOTANK CORRECTIONAL INSTITUTION
 527 COMMERCE DRIVE,
 ELIZABETH CITY, NC 27909

PASQUOTANK C.I. SHOWER REPAIRS

SCO ID # 22-25119-01A

FIRST FLOOR OVERALL LIFE SAFETY PLAN

LSB 9/26/2023 4:14:04 PM

C:\Users\mbarnett\Documents\04315-ARCH-D_marie_barnett\GN708.rvt

1ST / 2ND FLOOR LIFE SAFETY OVERALL PLAN
 & WALL RATINGS
 A1
 G-100
 1" = 20'-0"

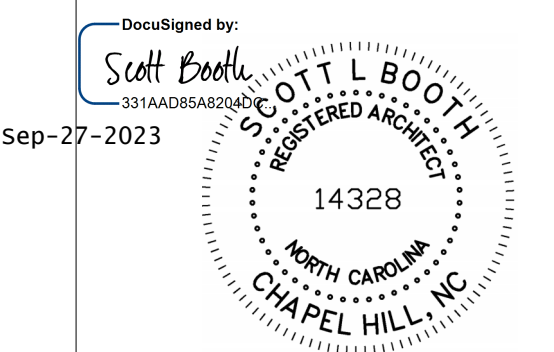

Sep-27-2023

09/26/2023 ISSUED FOR CONSTRUCTION

NO. DATE REVISION

DRAWN BY: LSB
DESIGNED BY: LSB
CHECKED BY: LSB
CADD DWG NO: G-101
JOB ORDER NO: 4315
PLOT DATE: 05/05/2023

PASQUOTANK CORRECTIONAL INSTITUTION

527 COMMERCE DRIVE,
ELIZABETH CITY, NC 27909

PASQUOTANK C.I.
SHOWER REPAIRS

SCO ID # 22-25119-01A

TYPICAL FLOOR OVERALL
LIFE SAFETY PLAN

G-101

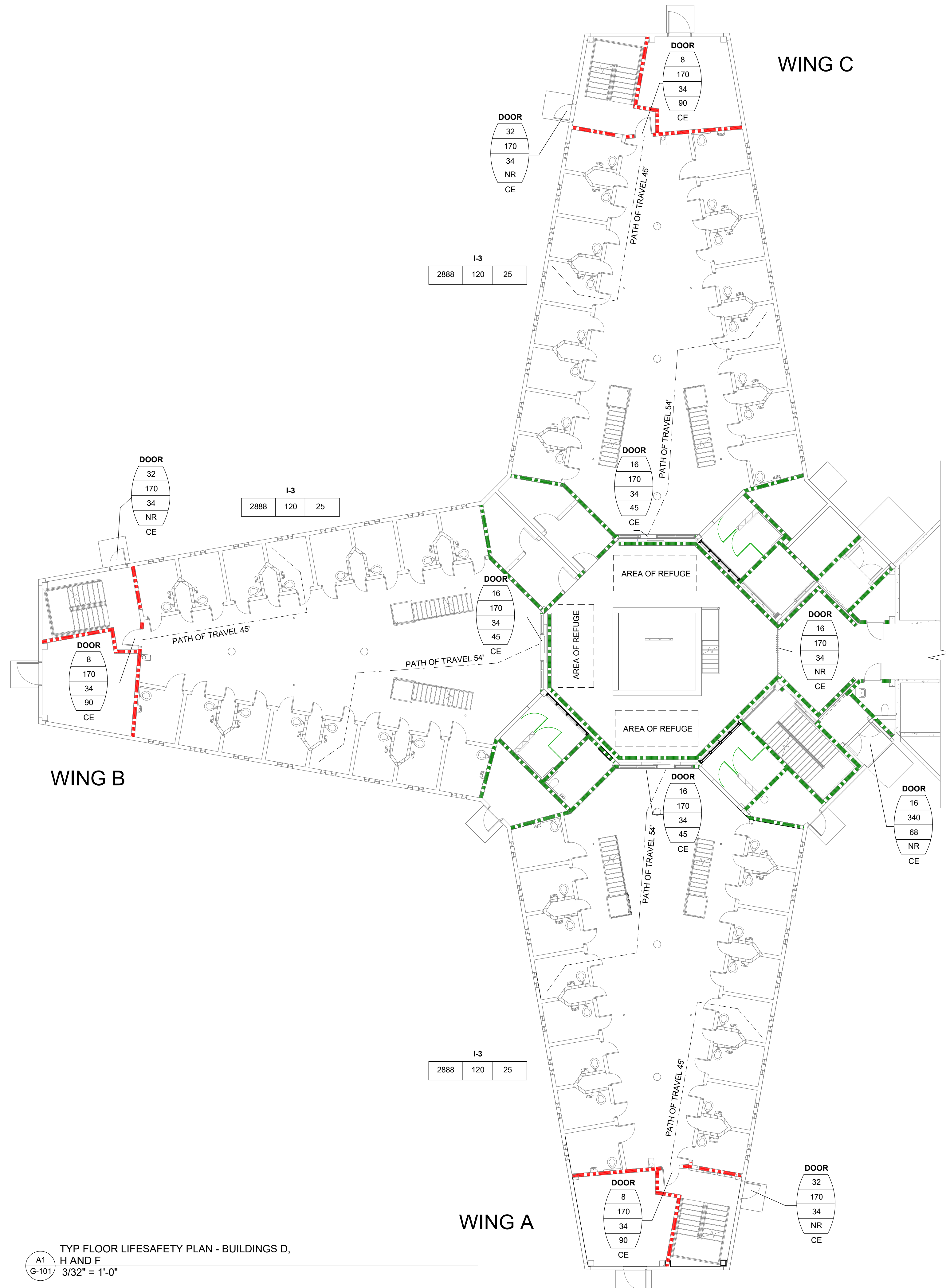

LIFE SAFETY LEGEND

OCCUPANCY GROUP

S-1 STORAGE	OCCUPANCY GROUP	
832	300	3

NUMBER OF OCCUPANTS
OCCUPANT LOAD BASED ON
MAXIMUM SQUARE FEET PER
OCCUPANT PER TABLE 1004.1.1
AREA OF ROOM OR FUNCTION (SF)

EGRESS COMPONENT

DOOR

19	170	34	NR	PH
----	-----	----	----	----

TYPE OF COMPONENT
ACTUAL OCCUPANT LOAD
MAX OCCUPANT CAPACITY
CLEAR WIDTH (INCHES)
DOOR RATING (WHEN APPLICABLE)
NR = NOT RATED
DOOR NOTE (SEE BELOW)

DOOR NOTES:
PH: PANIC HARDWARE
HO: HOLD OPEN DEVICE
AO: AUTOMATIC DOOR OPERATOR
DE: DELAYED EGRESS
CE: CONTROLLED EGRESS

EGRESS WIDTH PER OCC.:
STAIRWAYS: 0.3 INCHES
OTHER: 0.2 INCHES
REFER TO NCBC T. 1005.1

FE
FIRE EXTINGUISHER
FEC-1
FIRE EXTINGUISHER CABINET

FIRE EXTINGUISHER CABINET TYPES:
FEC-1: FULL RECESSED
FEC-2: SEMI-RECESSED
FEC-3: SURFACE MOUNTED

LIFE SAFETY PLAN RATED PARTITION LEGEND

	4 HR FIRE WALL
	3 HR FIRE WALL
	2 HR FIRE WALL
	4 HR FIRE BARRIER
	3 HR FIRE BARRIER
	2 HR FIRE BARRIER
	1 HR FIRE BARRIER
	1 HR FIRE PARTITION
	2 HR SMOKE BARRIER
	1 HR SMOKE BARRIER
	SMOKE PARTITION

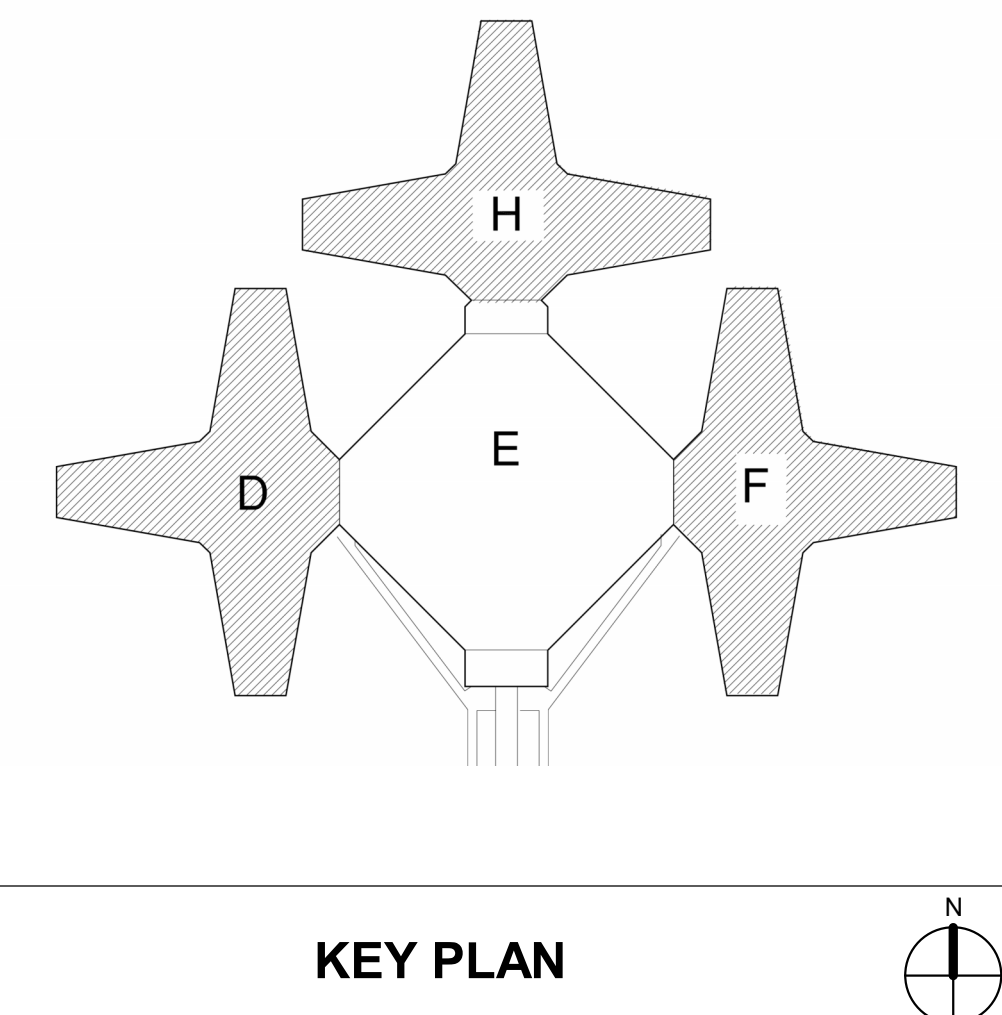

TYP FLOOR LIFESAFETY PLAN - BUILDINGS D,
H AND F
A1
G-101
3/32" = 1'-0"

LSB 9/27/2023 11:22:50 AM

C:\Users\lsb\OneDrive\Documents\104315-ARCHD_scott.booth\CFE69.vr

D
C
B
A

1 2 3 4 5

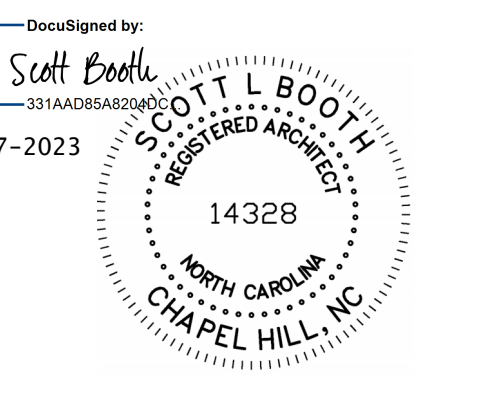

09/26/2023 ISSUED FOR CONSTRUCTION

NO.	DATE	REVISION

DRAWN BY: LSB
DESIGNED BY: LSB
CHECKED BY: LSB
CADD DWG NO: G-102
JOB ORDER NO: 4315
PLOT DATE: 05/05/2023

PASQUOTANK CORRECTIONAL INSTITUTION
527 COMMERCE DRIVE,
ELIZABETH CITY, NC 27909

PASQUOTANK C.I. SHOWER REPAIRS

SCO ID # 22-25119-01A

TYPICAL MEZZANINE LEVEL LIFE SAFETY PLAN

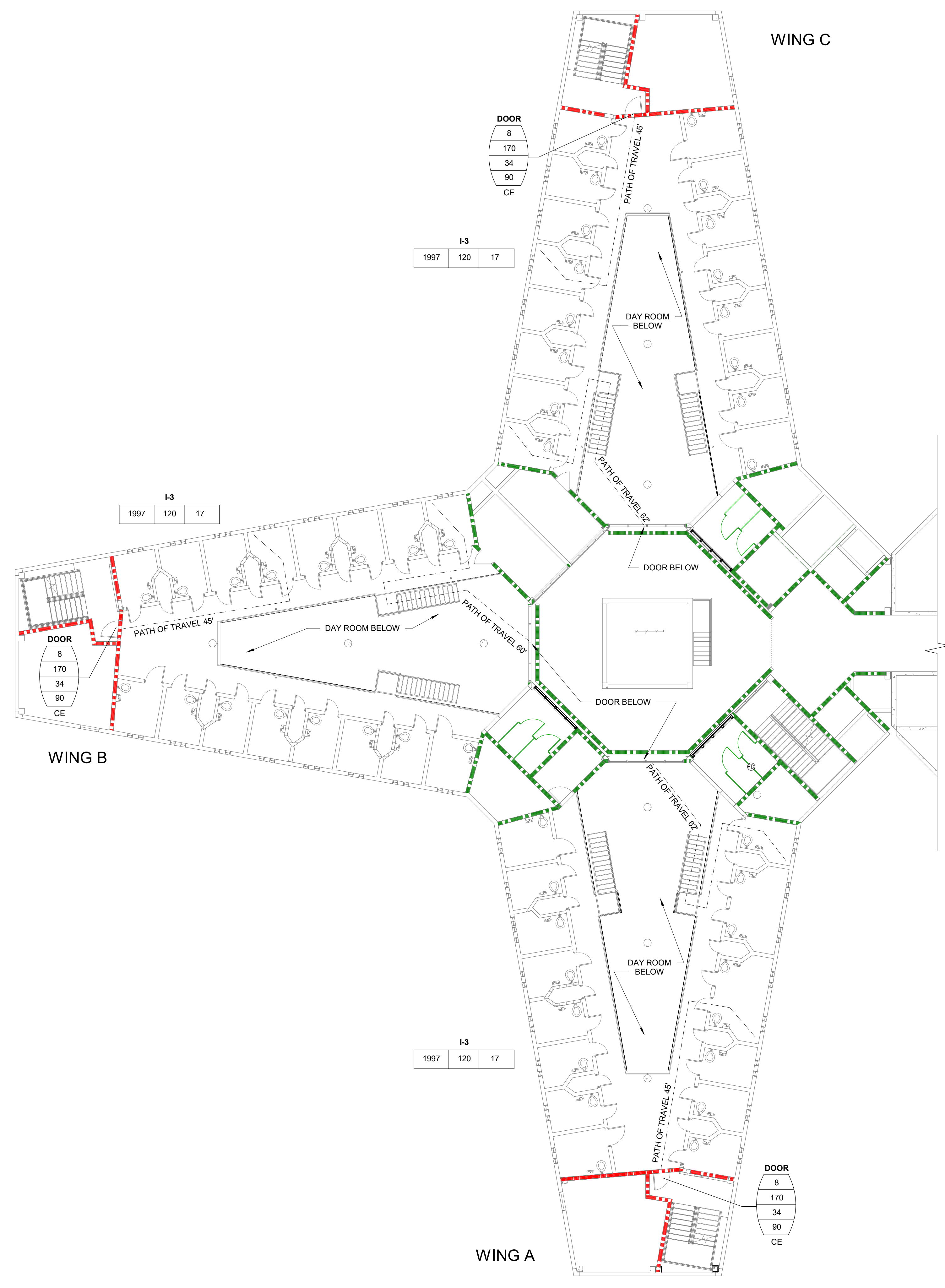

LIFE SAFETY LEGEND

OCCUPANCY GROUP

S-1 STORAGE	OCCUPANCY GROUP	
832	300	3

NUMBER OF OCCUPANTS
OCCUPANT LOAD BASED ON MAXIMUM SQUARE FEET PER OCCUPANT PER TABLE 1004.1.1
AREA OF ROOM OR FUNCTION (SF)

EGRESS COMPONENT

DOOR	TYPE OF COMPONENT
19	ACTUAL OCCUPANT LOAD
170	MAX OCCUPANT CAPACITY
34	CLEAR WIDTH (INCHES)
NR	DOOR RATING (WHEN APPLICABLE) NR = NOT RATED
PH	DOOR NOTE (SEE BELOW)

DOOR NOTES:
PH: PANIC HARDWARE
HO: HOLD OPEN DEVICE
AO: AUTOMATIC DOOR OPERATOR
DE: DELAYED EGRESS
CE: CONTROLLED EGRESS

EGRESS WIDTH PER OCC.:
STAIRWAYS: 0.3 INCHES
OTHER: 0.2 INCHES
REFER TO NCBC T. 1005.1

FIRE EXTINGUISHER
FE (circle)

FIRE EXTINGUISHER CABINET
FEC-1 (square)

FIRE EXTINGUISHER CABINET TYPES:
FEC-1: FULL RECESSED
FEC-2: SEMI-RECESSED
FEC-3: SURFACE MOUNTED

LIFE SAFETY PLAN RATED PARTITION LEGEND

- 4 HR FIRE WALL
- 3 HR FIRE WALL
- 2 HR FIRE WALL
- 4 HR FIRE BARRIER
- 3 HR FIRE BARRIER
- 2 HR FIRE BARRIER
- 1 HR FIRE BARRIER
- 1 HR FIRE PARTITION
- 2 HR SMOKE BARRIER
- 1 HR SMOKE BARRIER
- SMOKE PARTITION

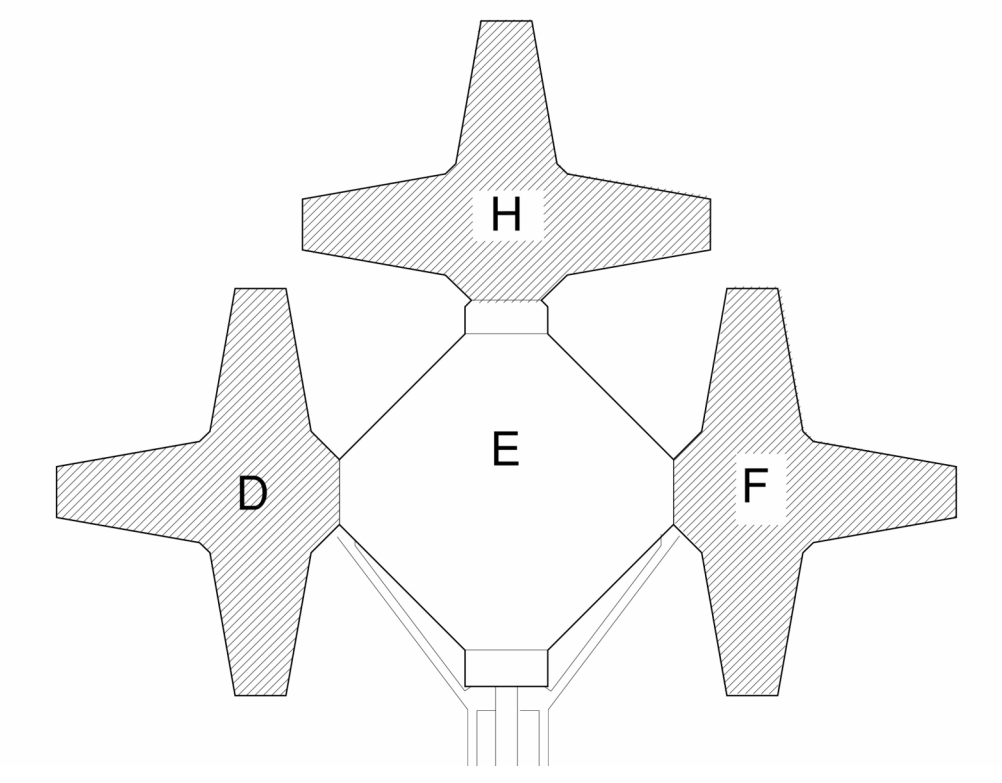

KEY PLAN

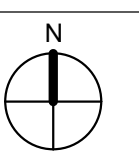

TYP MEZZANINE LIFESAFETY PLAN - BUILDINGS D, H, AND F
A1
G-102
3/32" = 1'-0"

LSB 9/27/2023 11:22:51 AM

C:\Users\lbooth\Documents\J04315-ARCHD-scott.booth\CF69.rvt

Design No. **U905**

April 14, 2023

Bearing Wall Rating — 2 HR.
Nonbearing Wall Rating — 2 HR

This design was evaluated using a load design method other than the Limit States Design Method (e.g., Working Stress Design Method). For jurisdictions employing the Limit States Design Method, such as Canada, a load restriction factor shall be used — See Guide [BXUV](#) or [BXUV7](#)

* Indicates such products shall bear the UL or cUL Certification Mark for jurisdictions employing the UL or cUL Certification (such as Canada), respectively.

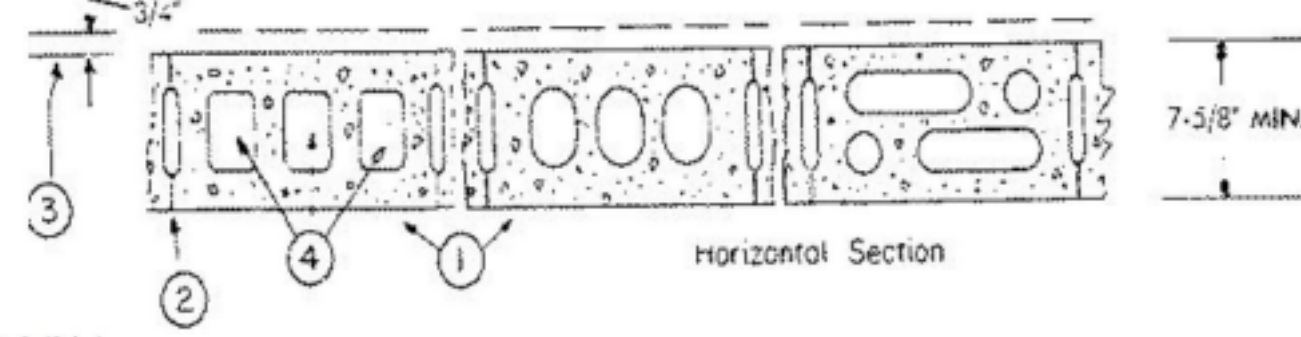

1. **Concrete Blocks*** — Various designs. Classification D-2 (2 hr). See **Concrete Blocks** category for list of eligible manufacturers.

2. **Mortar** — Blocks laid in full bed of mortar, nom. 3/8 in. thick, of not less than 2-1/4 and not more than 3-1/2 parts of clean sharp sand to 1 part Portland cement (proportioned by volume) and not more than 50 percent hydrated lime (by cement volume). Vertical joints staggered.

3. **Portland Cement Stucco or Gypsum Plaster** — Add 1/2 hr to classification if used. Where combustible members are framed in wall, plaster or stucco must be applied on the face opposite framing to achieve a max. Classification of 1-1/2 hr. Attached to concrete blocks (Item 1).

4. **Loose Masonry Fill** — If all core spaces are filled with loose dry expanded slag, expanded clay or shale (Rotary Kiln Process), water repellent vermiculite masonry fill insulation, or silicone treated perlite loose fill insulation add 2 hr to classification.

5. **Foamed Plastic*** — (Optional-Not Shown) — 1-1/2 in. thick max, 4 ft wide sheathing attached to concrete blocks (Item 1).

ATLAS ROOFING CORP — EnergyShield Pro Wall Insulation, EnergyShield Pro 2 Wall Insulation, EnergyShield CGF Pro, EnergyShield Ply Pro, EnergyShield® CGF, EnergyShield® PanelCast, EnergyShield® and *EnergyShield® XR

DUPONT DE NEMOURS, INC. — Types Thermax Sheathing, Thermax Light Duty Insulation, Thermax Heavy Duty Insulation, Thermax Metal Building Board, Thermax White Finish Insulation, Thermax ci Exterior Insulation, Thermax XARMOR ci Exterior Insulation, Thermax IH Insulation, Thermax Plus Liner Panel, Thermax Heavy Duty Plus (HDP), TUFF-R™ ci Insulation, Thermax Butler Stylwall Insulation Board and Thermax Morton Heavy Duty Insulation Board

FIRESTONE BUILDING PRODUCTS CO L L C — "Enverge™ CI Foil Exterior Wall Insulation" and "Enverge™ CI Glass Exterior Wall Insulation"

HUNTER PANELS, A DIVISION OF CARLISLE CONSTRUCTION MATERIALS, LLC — Types "Xci-Class A", "Xci Foil (Class A)", "Xci 286"

RMAX, A BUSINESS UNIT OF SIKA CORPORATION — Types "TSX-8500", "ECOMAXci FR", "TSX-8510", "ECOMAX xi FR White", "ECOMAXci", "ECOMAXci FR Air Barrier", "Thermasheath-XP", "Thermasheath", "Durasheath"

JOHNS MANVILLE — Type "AP Foil-Faced Foam Sheathing"

5A. **Building Units*** — As an alternate to Items 5, min. 1-in thick polyisocyanurate composite foamed plastic insulation boards, nom. 48 by 48 or 96 in.

ATLAS ROOFING CORP — EnergyShield® Ply

HUNTER PANELS, A DIVISION OF CARLISLE CONSTRUCTION MATERIALS, LLC — "Xci NB", "Xci Ply"

RMAX, A BUSINESS UNIT OF SIKA CORPORATION — "Thermasheath-SI", "ECOBASEci", "ThermaBase-CI", "ECOMAXci FR Ply", "ECOMAXci Ply".

* Indicates such products shall bear the UL or cUL Certification Mark for jurisdictions employing the UL or cUL Certification (such as Canada), respectively.

Last Updated on 2023-04-14

9/27/2023 11:22:51 AM

LSB

C:\Users\lboth\Documents\J04315-ARCHD_scott.booth\CF69.rvt

D

C

B

A

1

2

3

4

5



NORTH CAROLINA DEPARTMENT OF ADULT CORRECTION

2020 YONKERS ROAD
4216 MSC
RALEIGH, NC 27699-4216
TEL (919) 716-3400
FAX (919) 716-3978

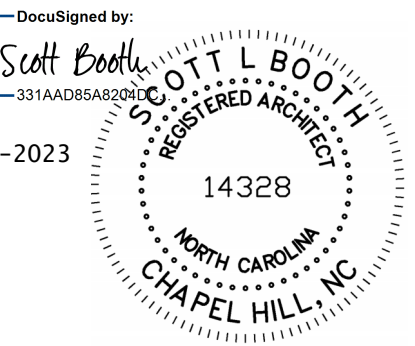

Sep-27-2023

09/26/2023 ISSUED FOR CONSTRUCTION

NO. DATE REVISION

DRAWN BY: LSB
DESIGNED BY: LSB
CHECKED BY: LSB
CADD DWG NO: G-300
JOB ORDER NO: 4315
PLOT DATE: 05/05/2023

PASQUOTANK CORRECTIONAL INSTITUTION
527 COMMERCE DRIVE,
ELIZABETH CITY, NC 27909

PASQUOTANK C.I. SHOWER REPAIRS

SCO ID # 22-25119-01A

UL ASSEMBLIES

KEY PLAN

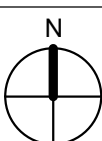

G-300

D

C

B

A

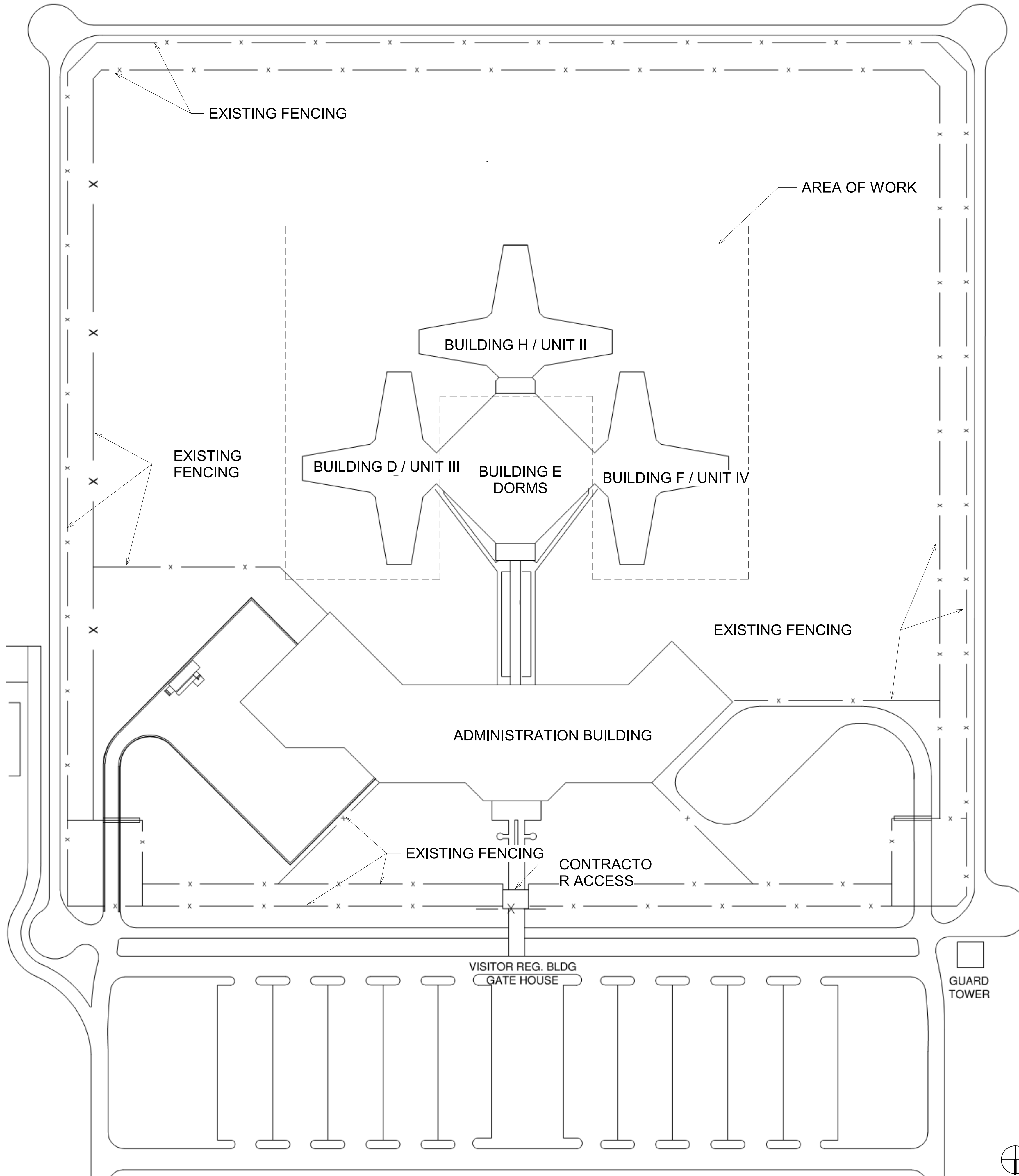

GENERAL NOTES

1. CONSTRUCTION WILL PROGRESS BY BUILDING WITH ALL WORK BEING COMPLETED IN THAT BUILDING BEFORE PROGRESSING TO THE NEXT BUILDING. THE WORK WILL BE COMPLETED IN 3 DISTINCT PHASES. CONTRACTOR SHALL COORDINATE WITH WARDEN TO DETERMINE CONSTRUCTION SEQUENCE.
2. REFER TO THE SECURITY REQUIREMENTS IN THE PROJECT MANUAL FOR INFORMATION CONCERNING ACCESS TO THE WORK SITE.
3. OFFENDERS WILL BE MOVED FROM BUILDING TO BUILDING AS PHASES ARE COMPLETED AND OTHERS STARTED. THERE WILL BE NO OFFENDERS IN THE AREAS WHERE CONSTRUCTION IS UNDERWAY.
4. CAREFULLY COORDINATE PHASE TIMING WITH THE WARDEN AND UNIT MAINTENANCE.
5. A SUBSTANTIAL COMPLETION FOR EACH BUILDING WILL BE OBTAINED. THE CONTRACTOR WILL DEMOBILIZE IN FOR EACH PHASE, AND THE OFFENDERS WILL BE MOVED TO THE COMPLETED BUILDING PRIOR TO WORK STARTING FOR EACH SUBSEQUENT PHASE.



NORTH CAROLINA DEPARTMENT OF ADULT CORRECTION

2020 YONKERS ROAD
4216 MSC
RALEIGH, NC 27699-4216
TEL (919) 716-3400
FAX (919) 716-3978

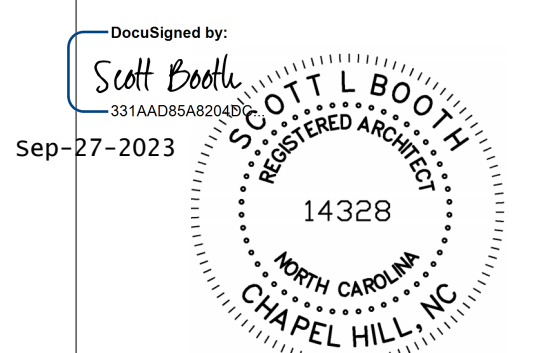

09/26/2023 ISSUED FOR CONSTRUCTION

NO.	DATE	REVISION

DRAWN BY: LSB
DESIGNED BY: LSB
CHECKED BY: LSB
CADD DWG NO: AS101
JOB ORDER NO: 4315
PLOT DATE: 05/05/2023

PASQUOTANK CORRECTIONAL INSTITUTION
527 COMMERCE DRIVE,
ELIZABETH CITY, NC 27909

PASQUOTANK C.I. SHOWER REPAIRS

SCO ID # 22-25119-01A

ARCHITECTURAL SITE PLAN

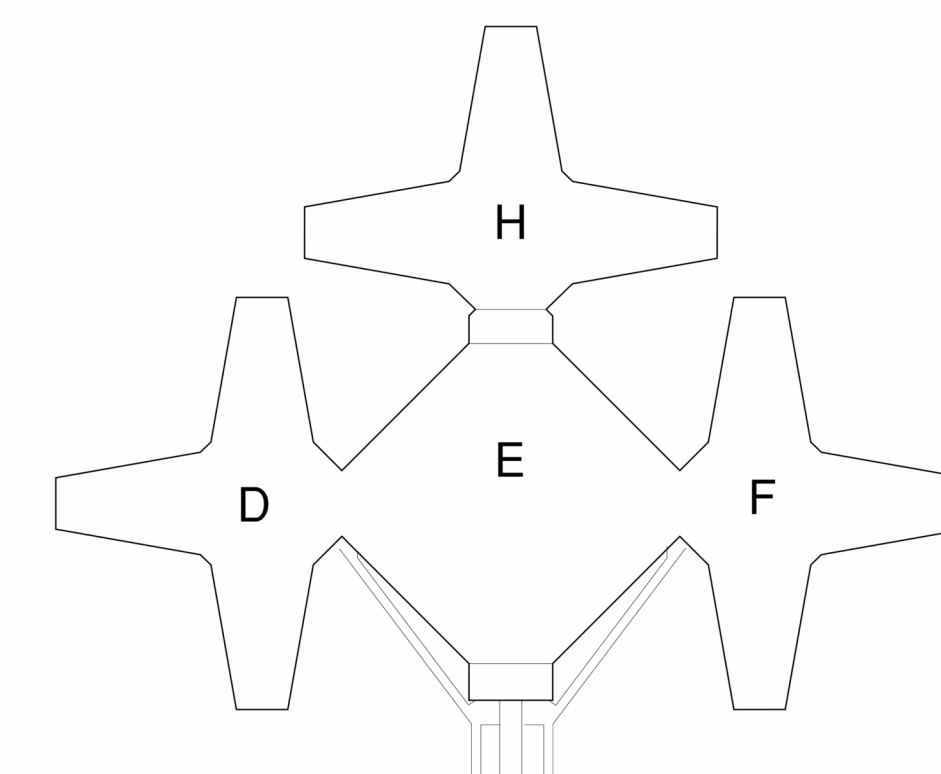

KEY PLAN

AS101

D
C
B
A

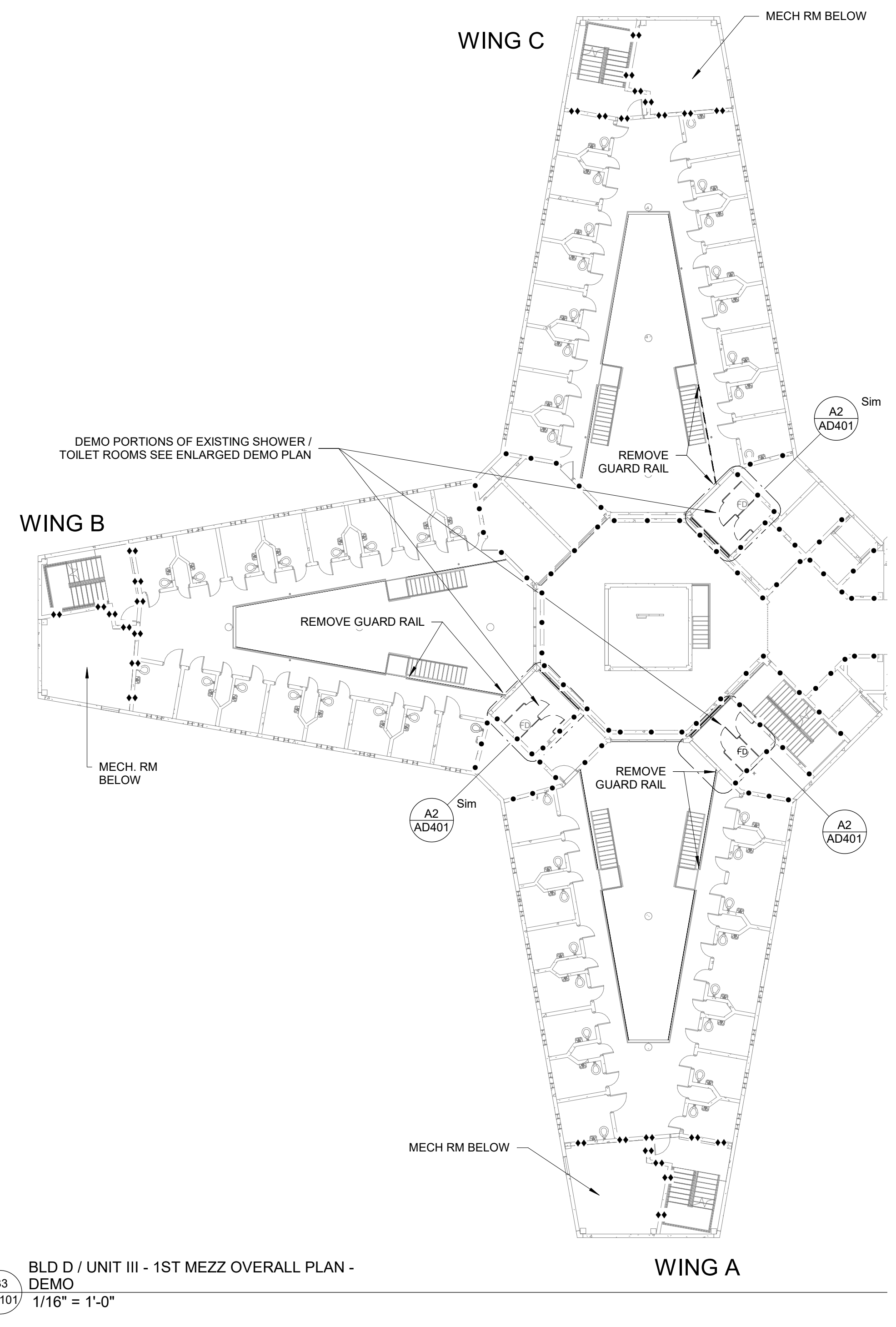
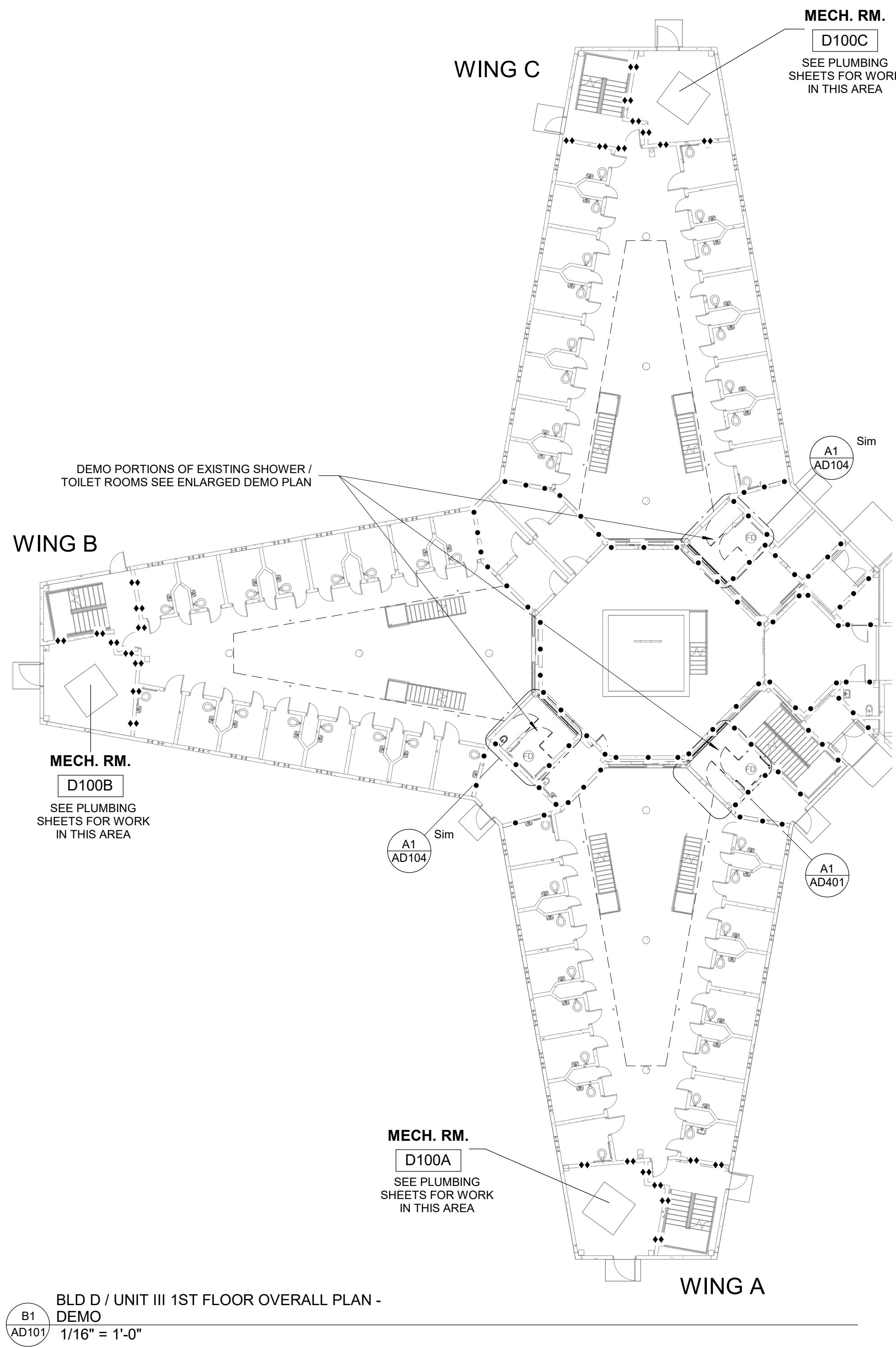

RATED PARTITION LEGEND

----	4 HR FIRE WALL
- - - -	3 HR FIRE WALL
- · - ·	2 HR FIRE WALL
· · · ·	4 HR FIRE BARRIER
· · · ·	3 HR FIRE BARRIER
· · · ·	2 HR FIRE BARRIER
· · · ·	1 HR FIRE BARRIER
· · · ·	1 HR FIRE PARTITION
· · · ·	2 HR SMOKE BARRIER
· · · ·	1 HR SMOKE BARRIER
· · · ·	SMOKE PARTITION

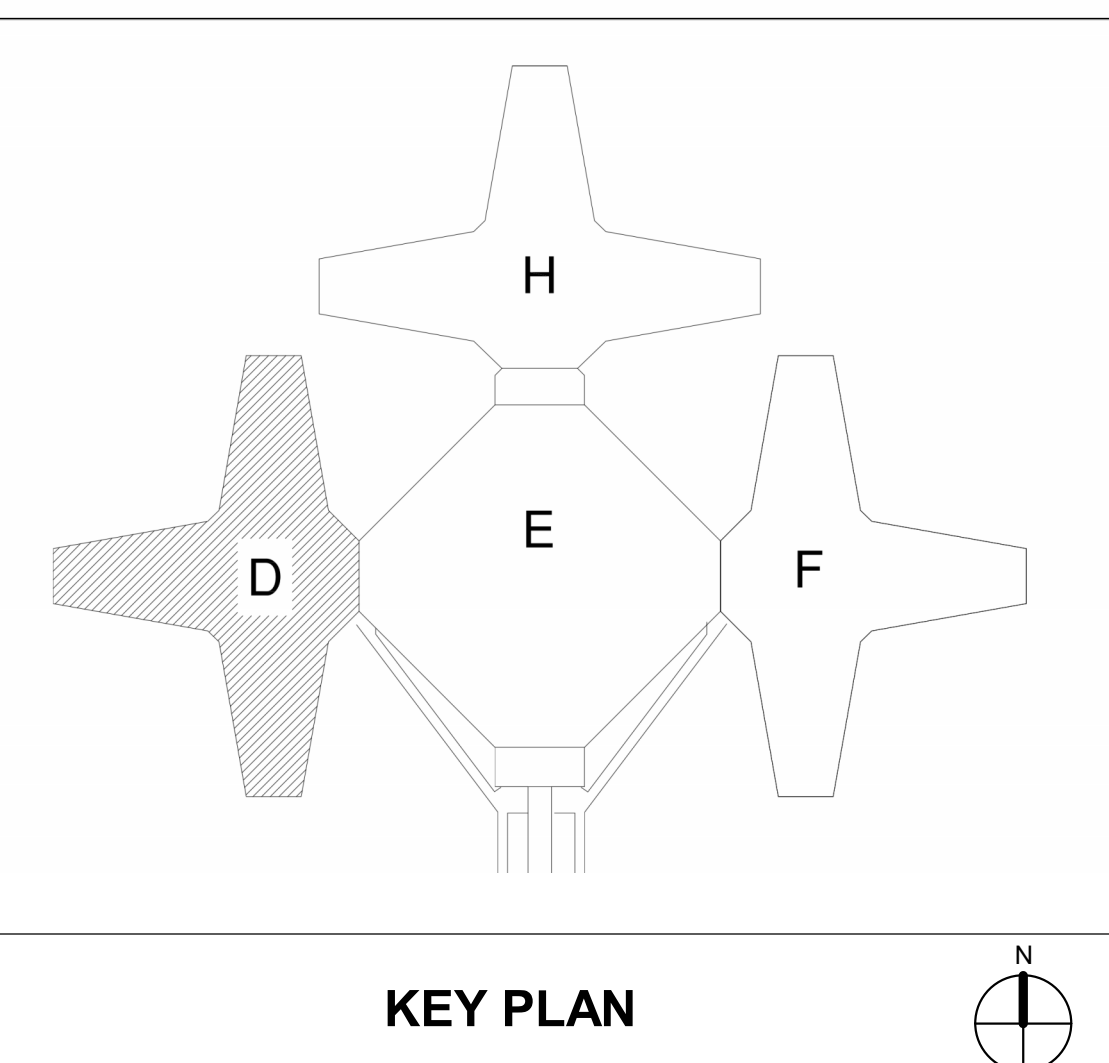

NORTH CAROLINA DEPARTMENT OF ADULT CORRECTION

2020 YONKERS ROAD
4216 MSC
RALEIGH, NC 27699-4216

TEL (919) 716-3400
FAX (919) 716-3978

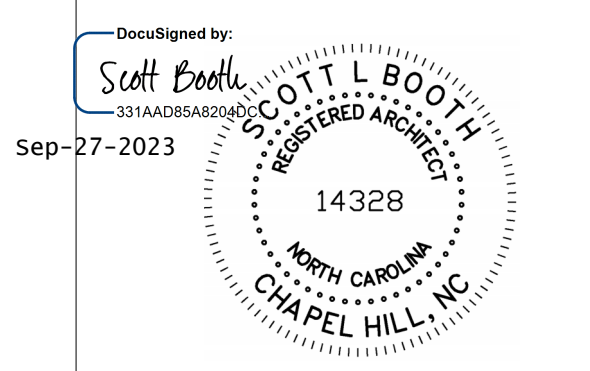

09/26/2023 ISSUED FOR CONSTRUCTION

NO.	DATE	REVISION

DRAWN BY: LSB
DESIGNED BY: LSB
CHECKED BY: LSB
CADD DWG NO: AD101
JOB ORDER NO: 4315
PLOT DATE: 05/05/2023

PASQUOTANK CORRECTIONAL INSTITUTION
527 COMMERCE DRIVE,
ELIZABETH CITY, NC 27909

PASQUOTANK C.I. SHOWER REPAIRS

SCO ID # 22-25119-01A

BUILDING D OVERALL DEMO PLAN 1ST FLOOR, 1ST FLOOR MEZZ

AD101

D

C

B

A

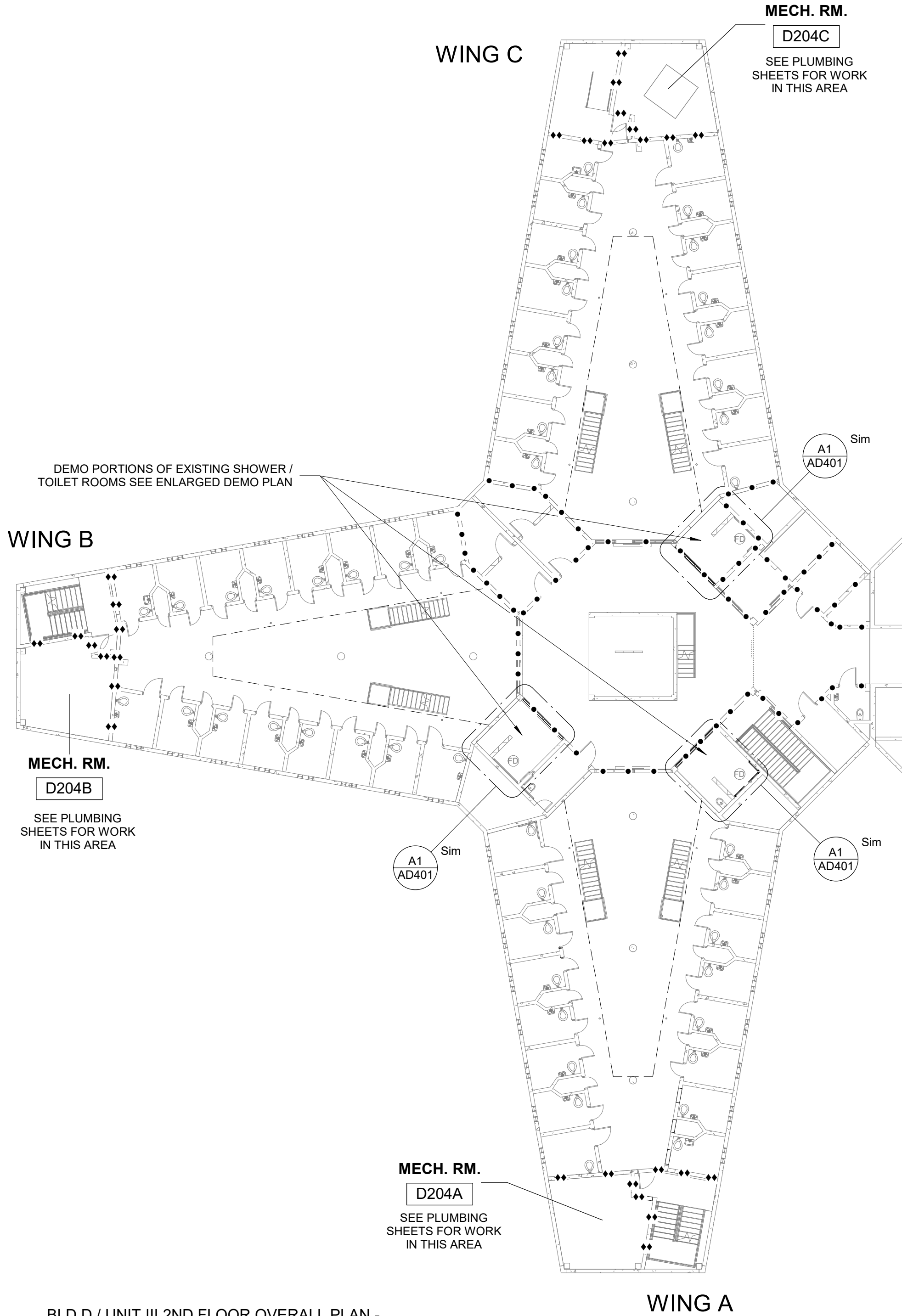

BLD D / UNIT III 2ND FLOOR OVERALL PLAN - DEMO
 B1 AD102 1/16" = 1'-0"

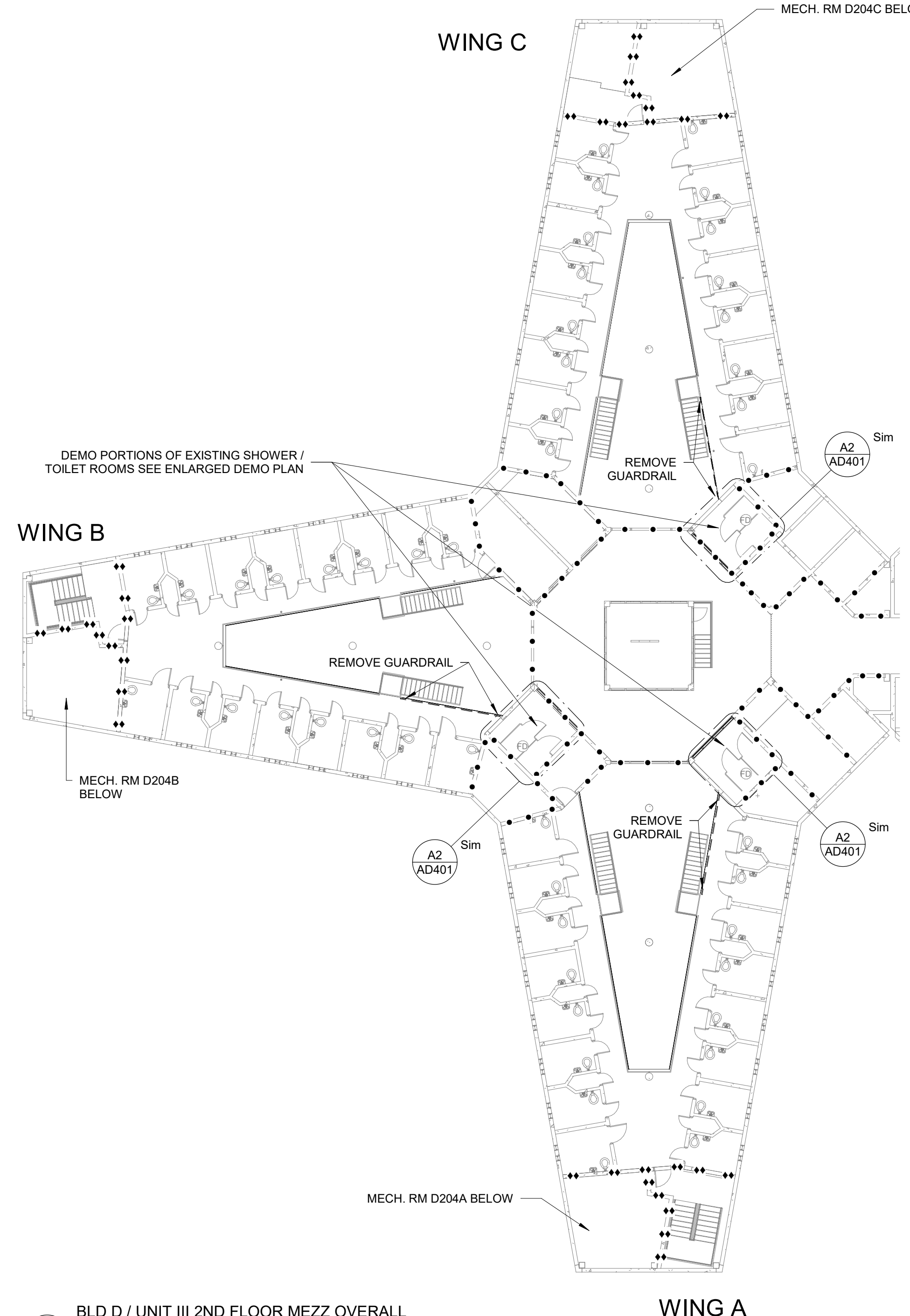

BLD D / UNIT III 2ND FLOOR MEZZ OVERALL PLAN - DEMO
 B3 AD102 1/16" = 1'-0"

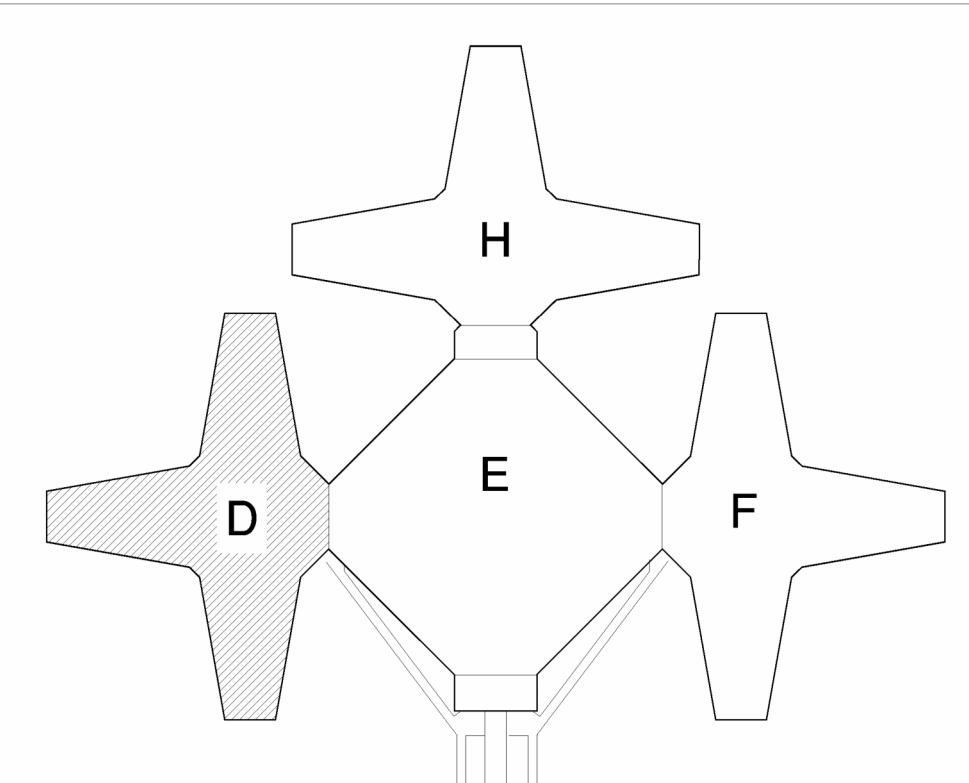

KEY PLAN



NORTH CAROLINA DEPARTMENT OF ADULT CORRECTION

2020 YONKERS ROAD
 4216 MSC
 RALEIGH, NC 27699-4216
 TEL (919) 716-3400
 FAX (919) 716-3978

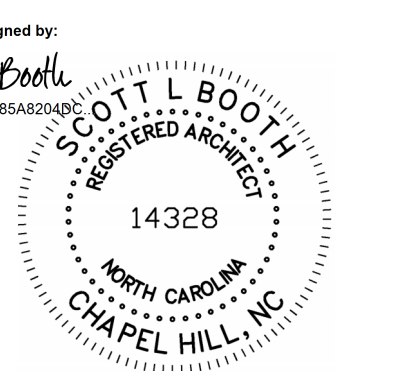

09/26/2023 ISSUED FOR CONSTRUCTION

NO.	DATE	REVISION

DRAWN BY: LSB
 DESIGNED BY: LSB
 CHECKED BY: LSB
 CADD DWG NO: AD102
 JOB ORDER NO: 4315
 PLOT DATE: 05/05/2023

PASQUOTANK CORRECTIONAL INSTITUTION
 527 COMMERCE DRIVE,
 ELIZABETH CITY, NC 27909

PASQUOTANK C.I. SHOWER REPAIRS

SCO ID # 22-25119-01A

BUILDING D OVERALL DEMO PLAN 2ND FLOOR, 2ND FLOOR MEZZ

AD102

D

C

B

A

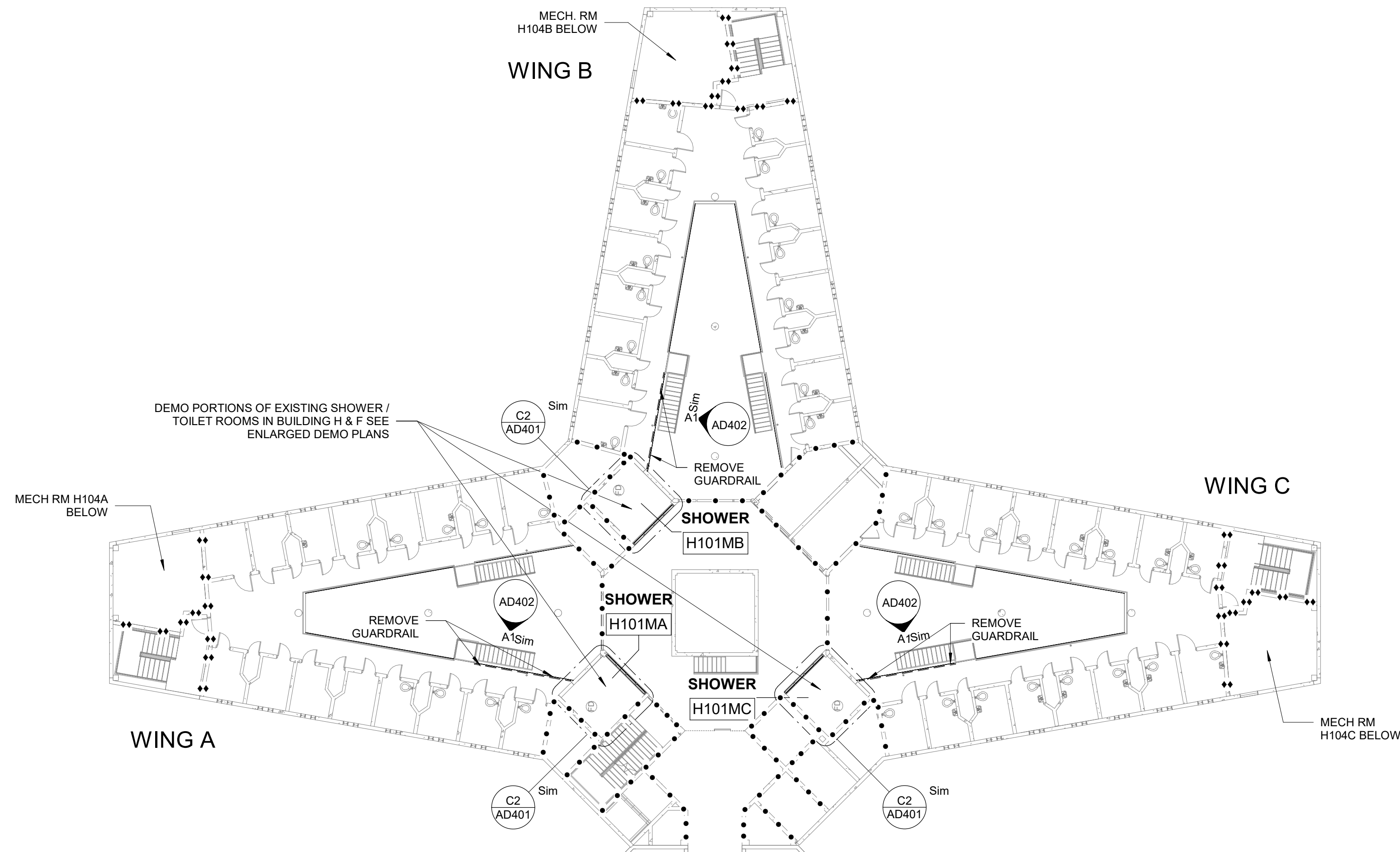

**C1
AD103** BLD - H & F / UNIT II & IV - 1ST MEZZ OVERALL
PLAN - DEMO
1/16" = 1'-0"

GENERAL NOTES

- ALL NOTES, DIMENSIONS AND MARKS SHOWN ON BUILDING H APPLY TO BUILDING F - TYP.



NORTH CAROLINA DEPARTMENT OF ADULT CORRECTION

2020 YONKERS ROAD
4216 MSC
RALEIGH, NC 27699-4216
TEL (919) 716-3400
FAX (919) 716-3978



09/26/2023 ISSUED FOR CONSTRUCTION

NO.	DATE	REVISION

DRAWN BY: LSB
DESIGNED BY: LSB
CHECKED BY: LSB
CADD DWG NO: AD103
JOB ORDER NO: 4315
PLOT DATE: 05/05/2023

PASQUOTANK CORRECTIONAL INSTITUTION
527 COMMERCE DRIVE,
ELIZABETH CITY, NC 27909

PASQUOTANK C.I. SHOWER REPAIRS

SCO ID # 22-25119-01A

BUILDING H OVERALL DEMO PLAN 1ST FLOOR, 1ST FLOOR MEZZ, BLD F (SIM)

AD103

9/26/2023 4:13:50 PM

LSB

C:\Users\mbarnett\Documents\104315-ARCH-D_marie.barnett\GN708.rvt

**A1
AD103** BLD - H & F / UNIT II & IV - 1ST FLOOR OVERALL
PLAN - DEMO
1/16" = 1'-0"

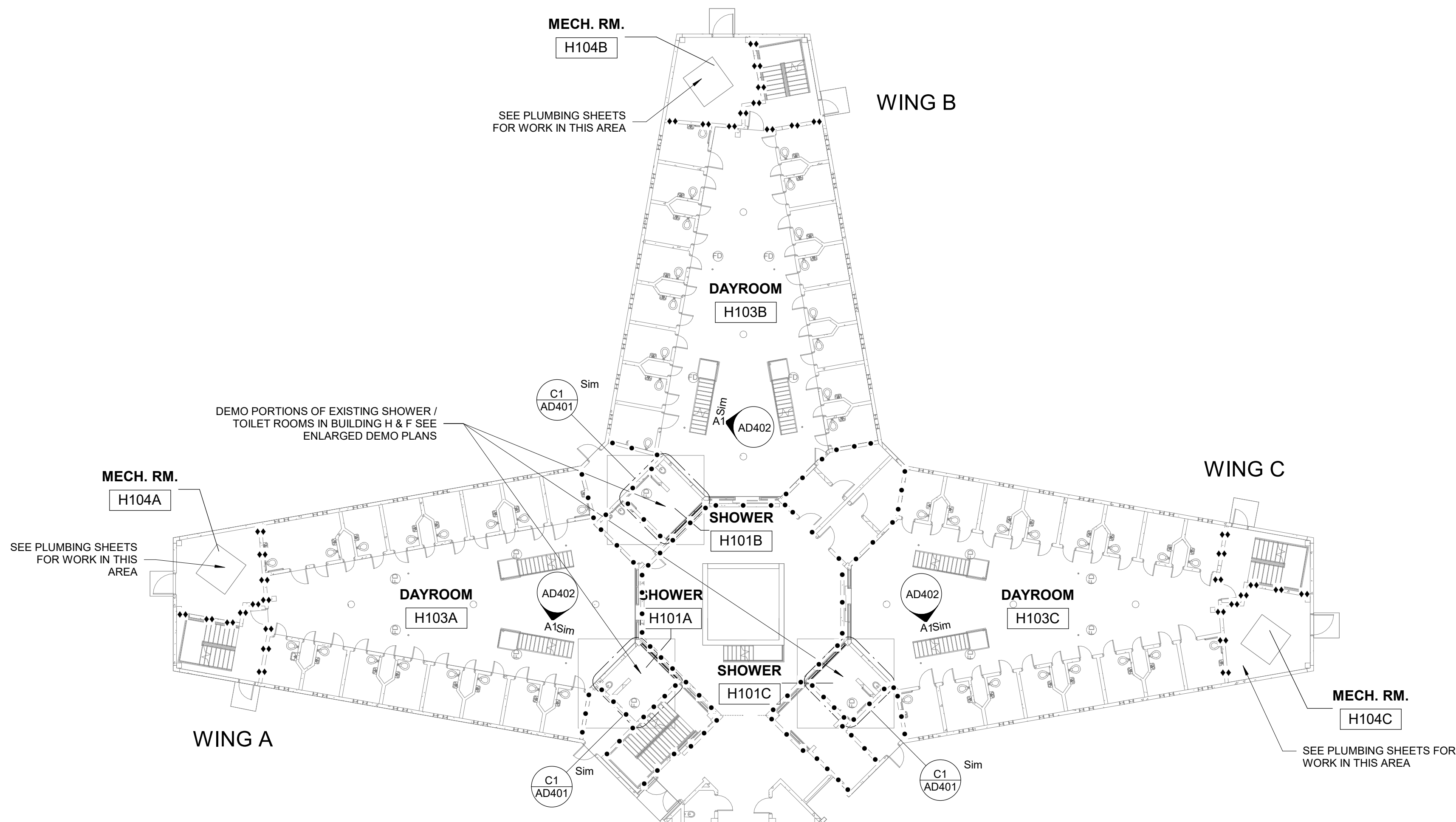

RATED PARTITION LEGEND

—○—○—○—○—○—○—○—○—○—	4 HR FIRE WALL
—○—○—○—○—○—○—○—○—○—	3 HR FIRE WALL
—○—○—○—○—○—○—○—○—○—	2 HR FIRE WALL
—●●●●●●●●●●●●●●●●●●●●●●●●	4 HR FIRE BARRIER
—●●●●●●●●●●●●●●●●●●●●●●●●	3 HR FIRE BARRIER
—●●●●●●●●●●●●●●●●●●●●●●●●	2 HR FIRE BARRIER
—●●●●●●●●●●●●●●●●●●●●●●●●	1 HR FIRE BARRIER
—○—○—○—○—○—○—○—○—○—	1 HR FIRE PARTITION
—●●●●●●●●●●●●●●●●●●●●●●●●	2 HR SMOKE BARRIER
—●●●●●●●●●●●●●●●●●●●●●●●●	1 HR SMOKE BARRIER
—○—○—○—○—○—○—○—○—○—	SMOKE PARTITION

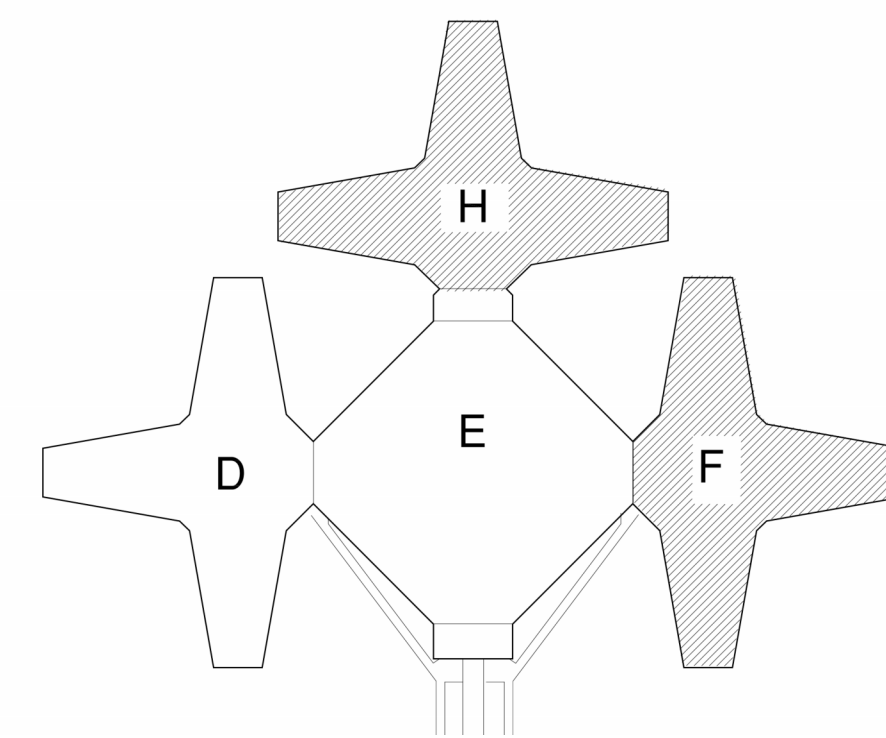

KEY PLAN

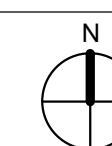

1

2

3

4

5

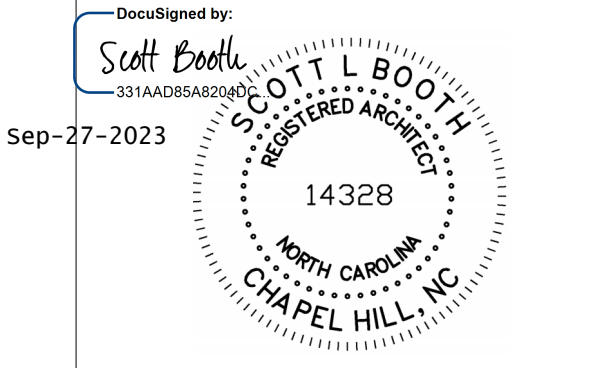

GENERAL NOTES

1. ALL NOTES, DIMENSIONS AND MARKS SHOWN ON BUILDING H APPLY TO BUILDING F - TYP.

09/26/2023 ISSUED FOR CONSTRUCTION

NO.	DATE	REVISION

DRAWN BY: LSB
 DESIGNED BY: LSB
 CHECKED BY: LSB
 CADD DWG NO: AD104
 JOB ORDER NO: 4315
 PLOT DATE: 05/05/2023

PASQUOTANK CORRECTIONAL INSTITUTION
 527 COMMERCE DRIVE,
 ELIZABETH CITY, NC 27909

PASQUOTANK C.I. SHOWER REPAIRS

SCO ID # 22-25119-01A

BUILDING H OVERALL DEMO PLAN 2ND FLOOR, 2ND FLOOR MEZZ, BLD F (SIM)

AD104

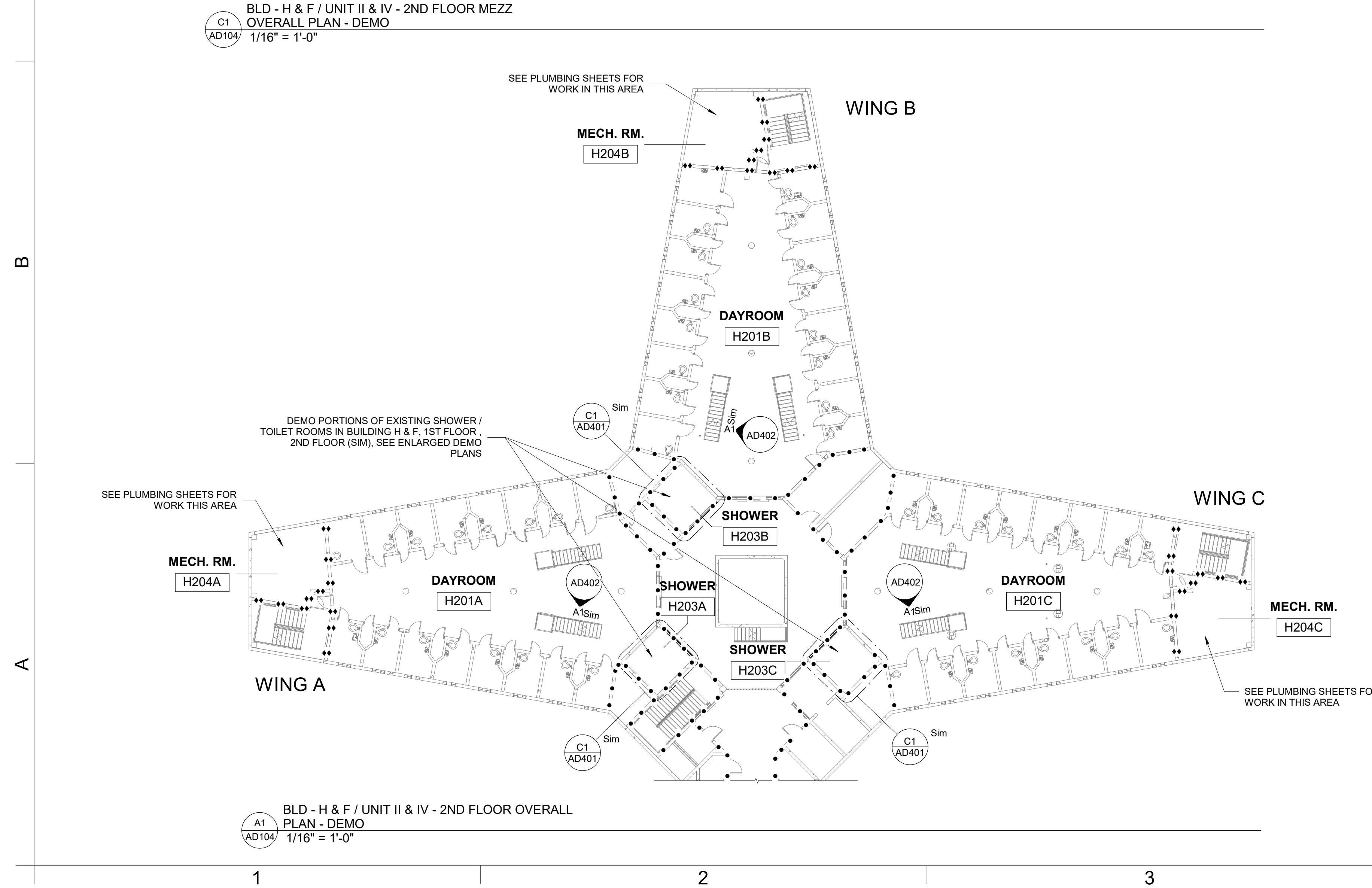
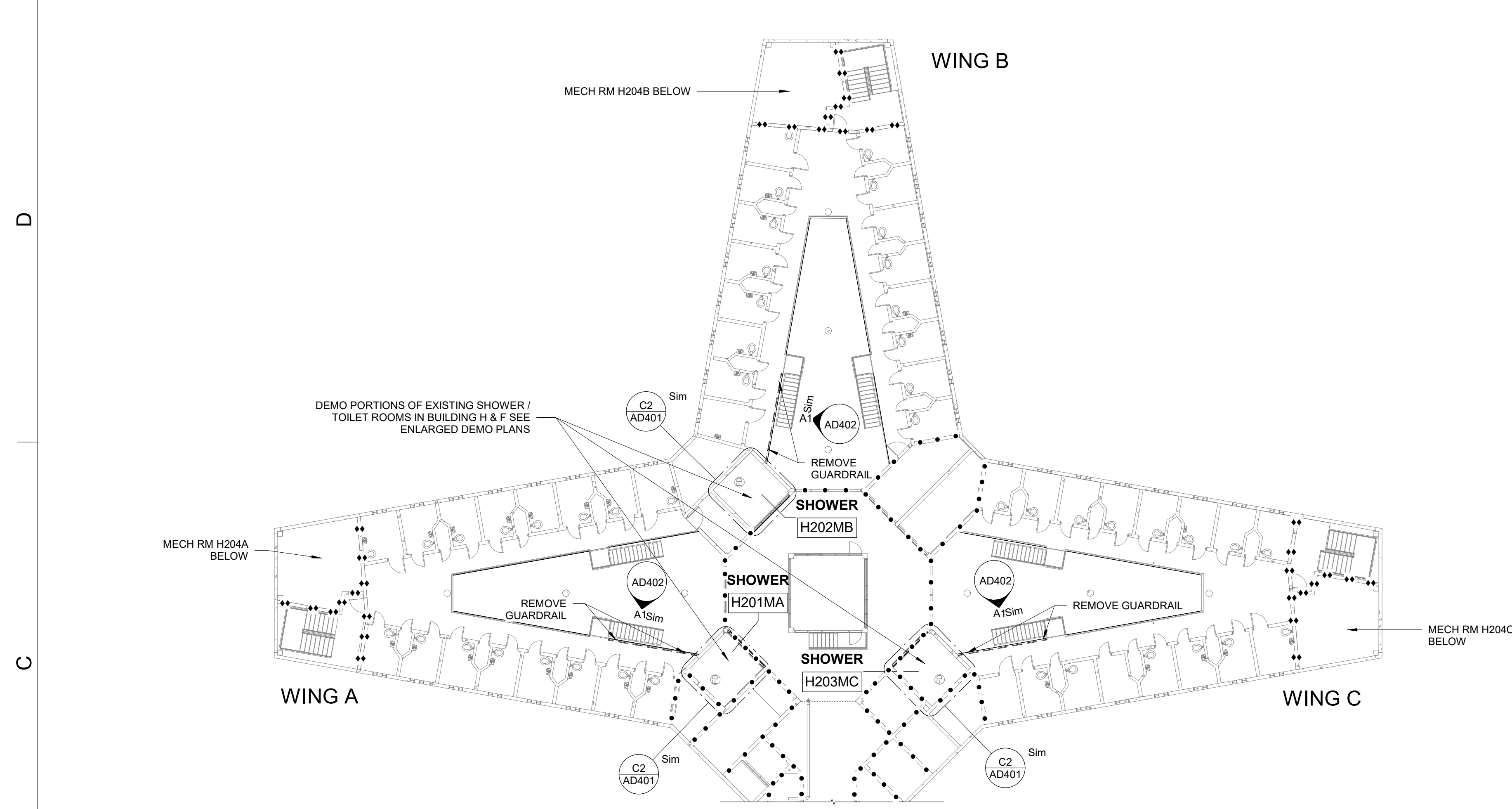

RATED PARTITION LEGEND

—○—○—○—○—○—○—○—○—○—	4 HR FIRE WALL
—○—○—○—○—○—○—○—○—○—	3 HR FIRE WALL
—○—○—○—○—○—○—○—○—○—	2 HR FIRE WALL
—●●●●●●●●●●●●●●●●●●●●●●	4 HR FIRE BARRIER
—●●●●●●●●●●●●●●●●●●●●●●	3 HR FIRE BARRIER
—●●●●●●●●●●●●●●●●●●●●●●	2 HR FIRE BARRIER
—●●●●●●●●●●●●●●●●●●●●●●	1 HR FIRE BARRIER
—○—○—○—○—○—○—○—○—○—	1 HR FIRE PARTITION
—●●●●●●●●●●●●●●●●●●●●●●	2 HR SMOKE BARRIER
—●●●●●●●●●●●●●●●●●●●●●●	1 HR SMOKE BARRIER
—○—○—○—○—○—○—○—○—○—	SMOKE PARTITION

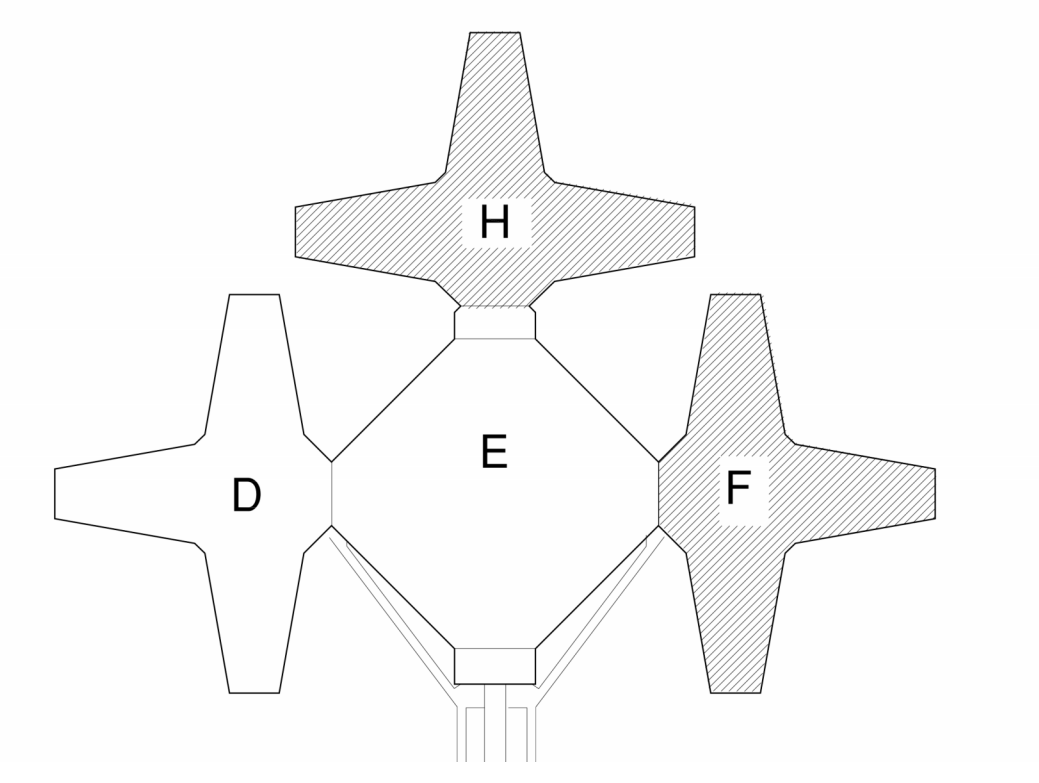

KEY PLAN

9/26/2023 4:13:53 PM

LSB

C:\Users\barrett\Documents\CAD\315-ARCH-D_mariel\GN708.rvt

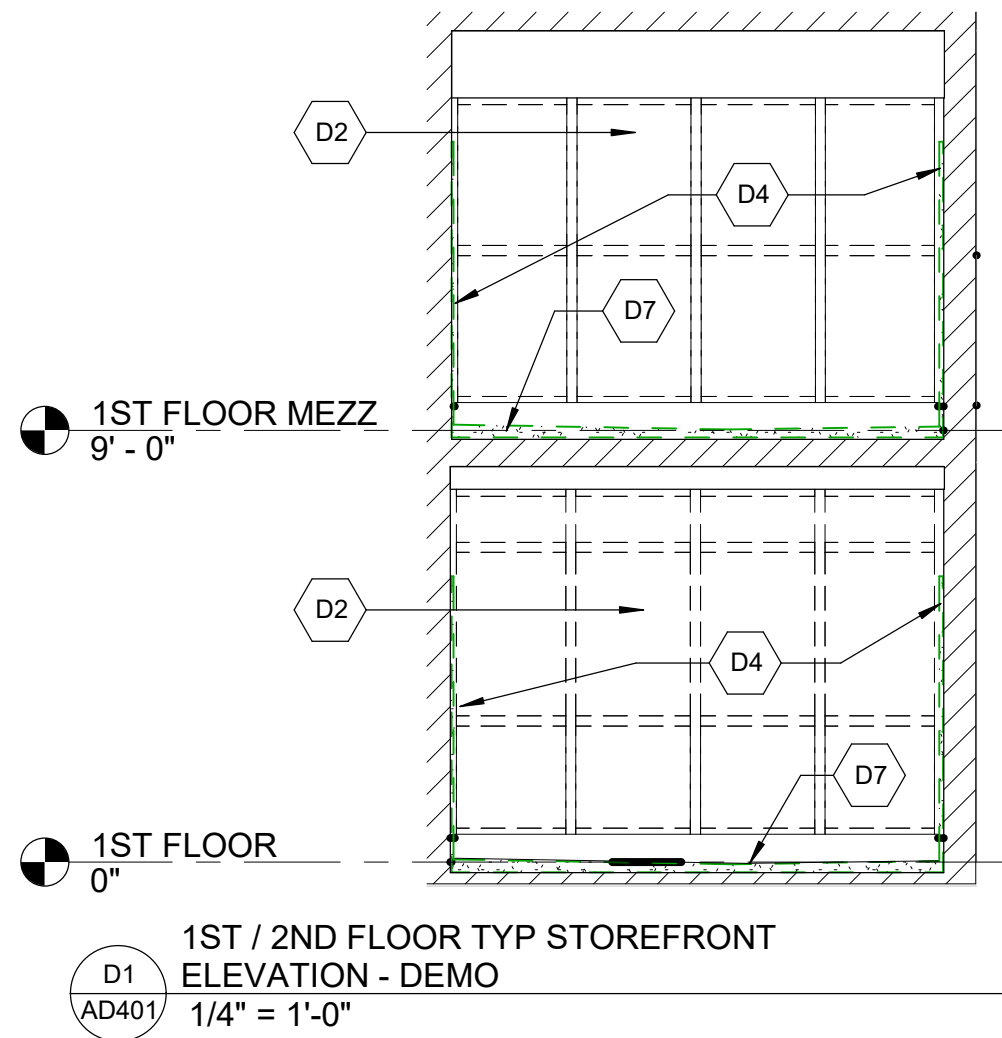

D1 / AD401
1ST / 2ND FLOOR TYP STOREFRONT ELEVATION - DEMO
1/4" = 1'-0"

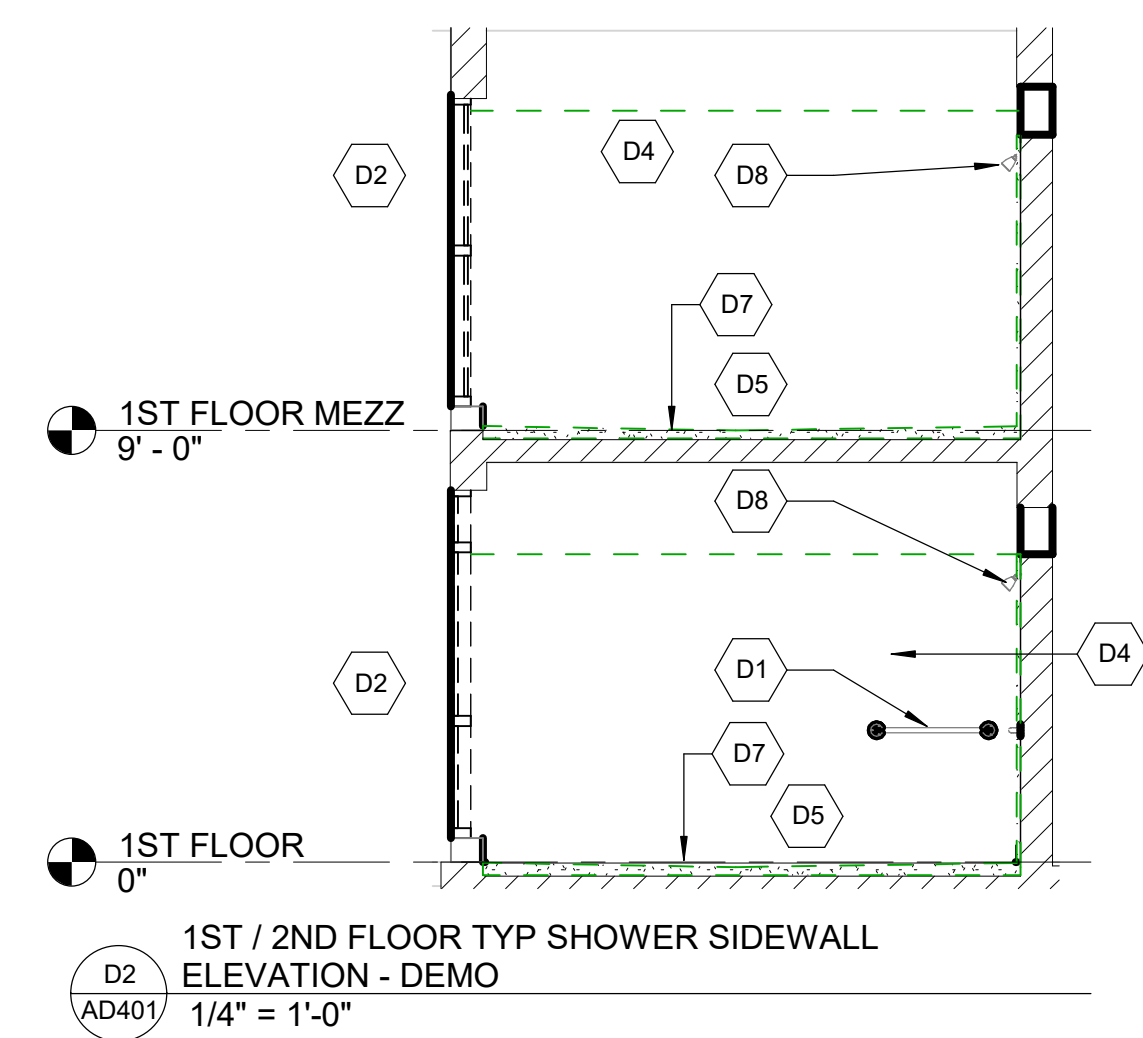

D2 / AD401
1ST / 2ND FLOOR TYP SHOWER SIDEWALL ELEVATION - DEMO
1/4" = 1'-0"

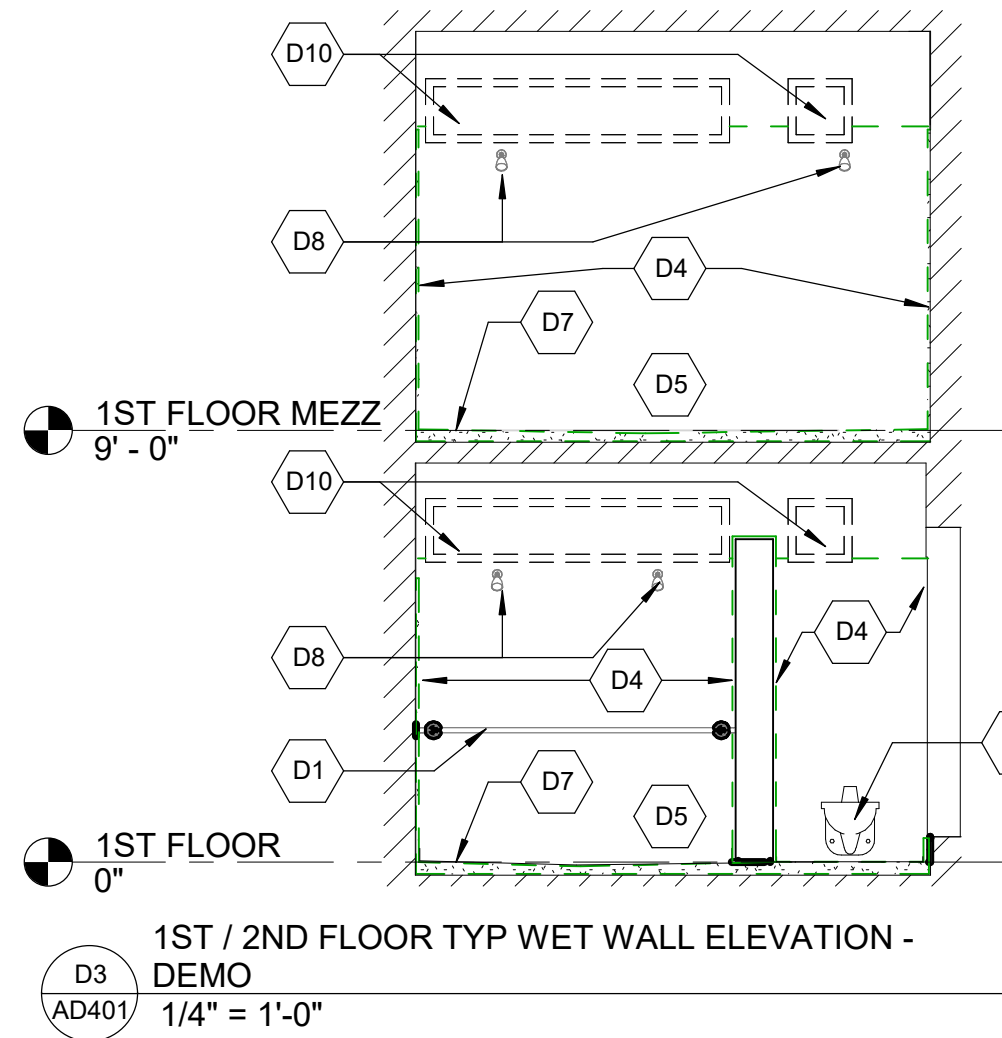

D3 / AD401
1ST / 2ND FLOOR TYP WET WALL ELEVATION - DEMO
1/4" = 1'-0"

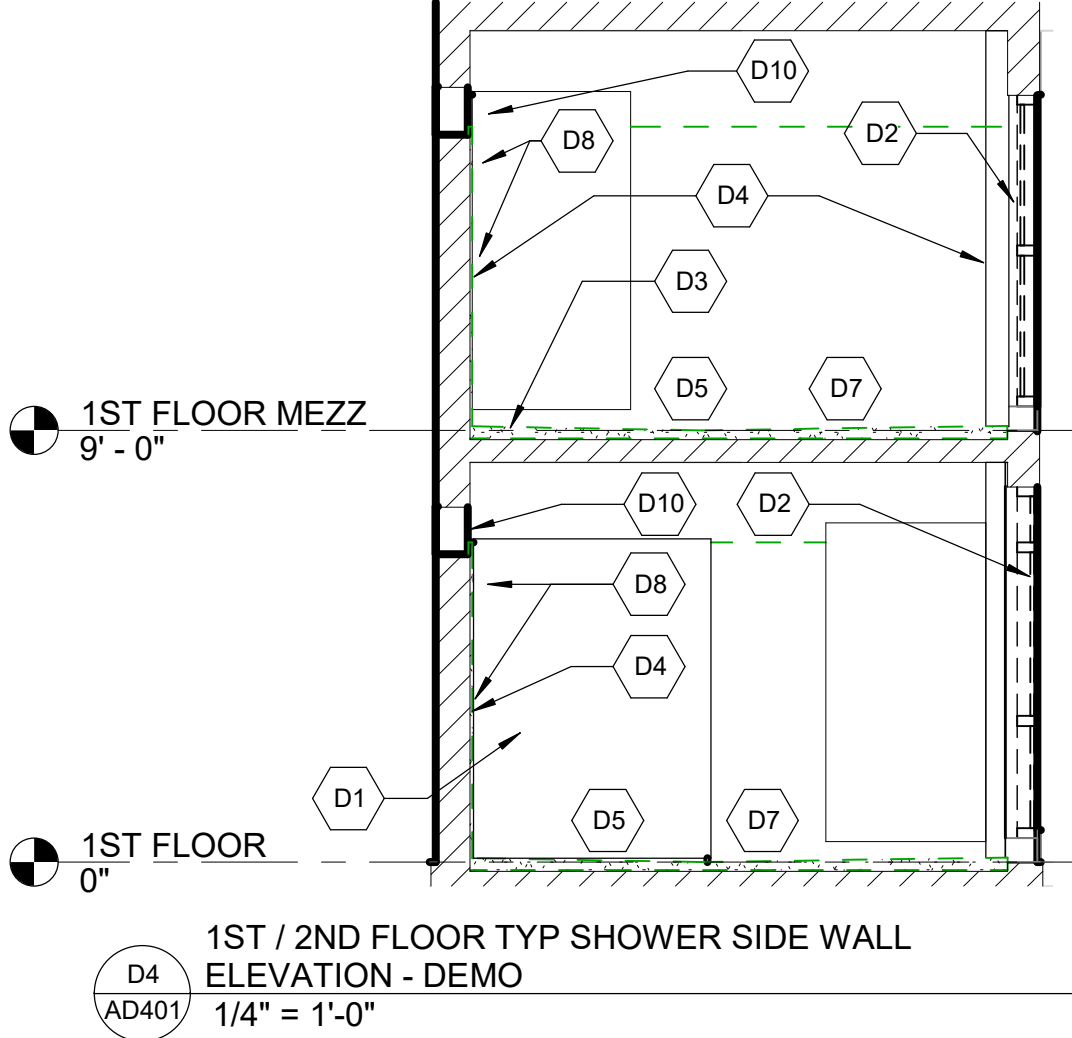

D4 / AD401
1ST / 2ND FLOOR TYP SHOWER SIDE WALL ELEVATION - DEMO
1/4" = 1'-0"

GENERAL NOTES

- 1. CONTRACTOR SHALL DOCUMENT THE STAINLESS STEEL ENCLOSURES IN BUILDING D PRIOR TO REMOVAL SO THAT THE ENCLOSURES ARE REINSTALLED PRECISELY AS THEY WERE PREVIOUS TO REMOVAL.
- 2. CONTRACTOR SHALL NOTIFY THE ARCHITECT IN WRITING IF ANY EXISTING CONDITIONS DIFFER FROM THE CONSTRUCTION DOCUMENTS.
- 3. CONTRACTOR SHALL EXERCISE CARE IN REMOVING AND STORING ITEMS TO BE REINSTALLED DURING THE RENOVATION OF THE SPACES. STORE MATERIAL IN AN AREA DESIGNATED BY THE INSTITUTION.
- 4. PATCH WALL AND FLOOR AREAS WHERE ITEMS ARE REMOVED PRIOR TO INSTALLING WALL AND FLOOR FINISHES. PATCH SMOOTH WITH ADJACENT SURFACES.
- 5. DEMOLISH EXISTING ROBE HOOKS AND OTHER TOILET ACCESSORIES.
- 6. PATCH AROUND EXISTING OPENINGS IN THE WALL AROUND SHOWER HEADS AND OTHER PROTRUSIONS TO PROVIDE A SMOOTH SOLID SUBSTRATE FOR THE NEW WALL FINISHES.



NORTH CAROLINA DEPARTMENT OF ADULT CORRECTION

2020 YONKERS ROAD
4216 MSC
RALEIGH, NC 27699-4216

TEL (919) 716-3400
FAX (919) 716-3978

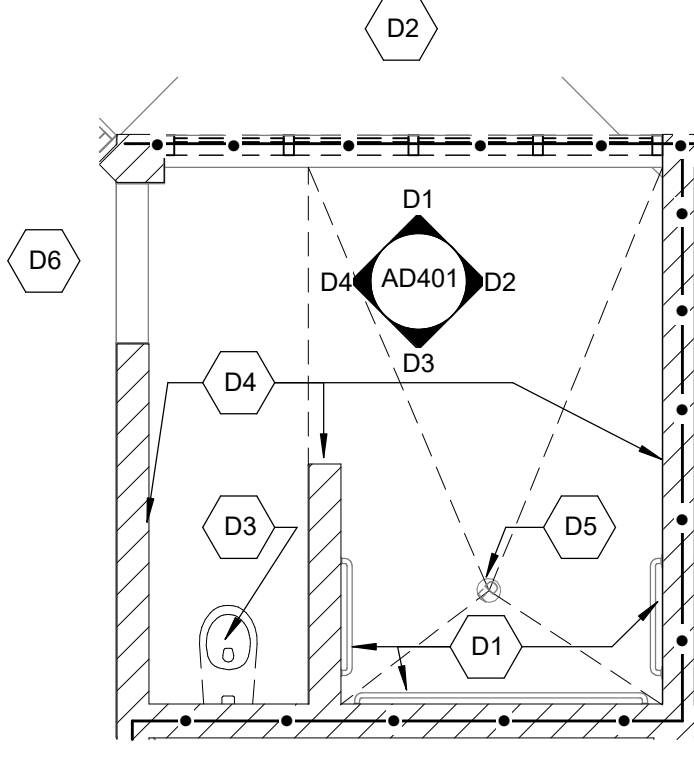

C1 / AD401
1ST / 2ND FLOOR TYP SHOWER ENLARGED PLAN - DEMO
1/4" = 1'-0"

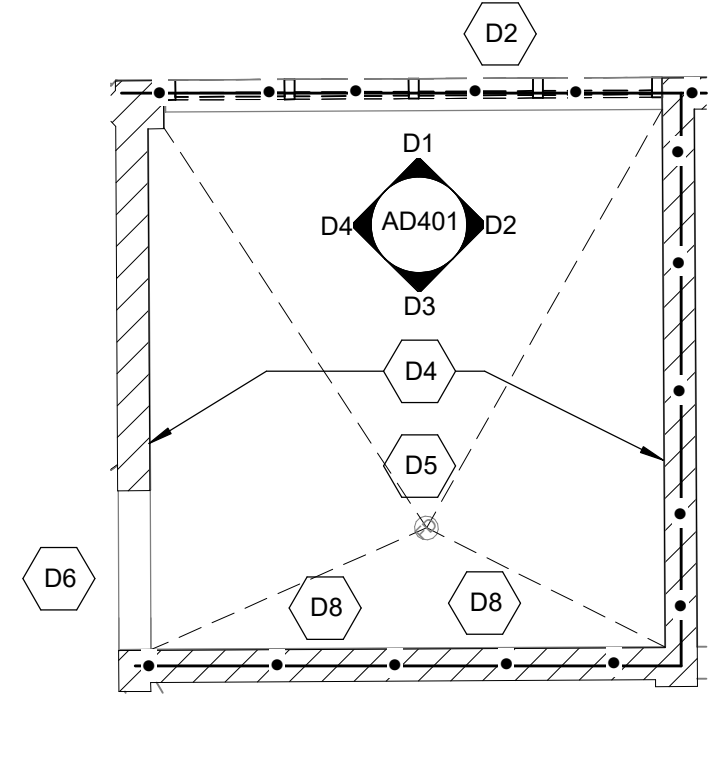

C2 / AD401
1ST FLOOR MEZZ / 2ND FLOOR MEZZ TYP SHOWER ENLARGED PLAN - DEMO
1/4" = 1'-0"

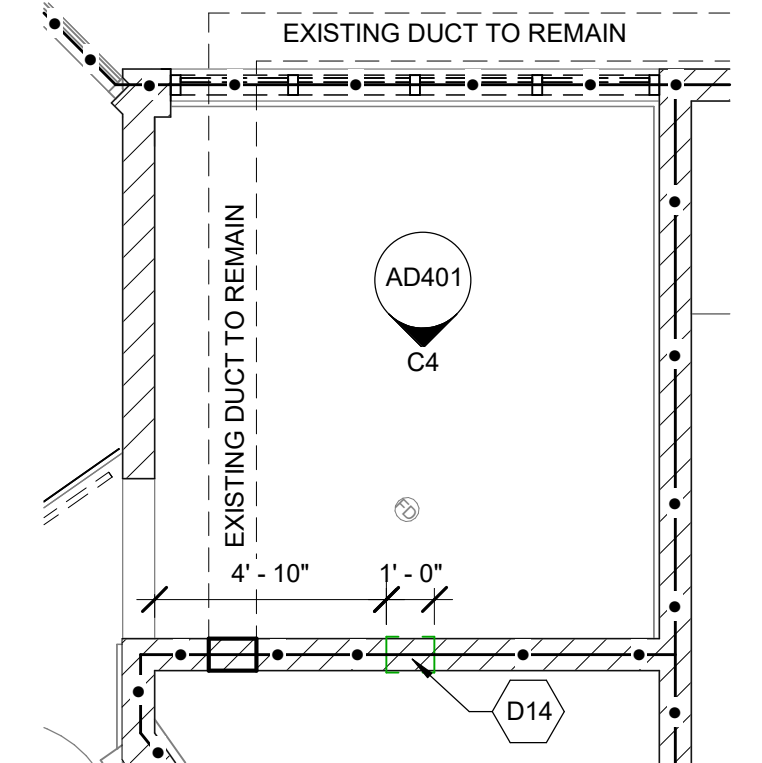

C3 / AD401
BLD - H / UNIT II - 2ND FLOOR MEZZ - B WING PLAN - DEMO
1/4" = 1'-0"

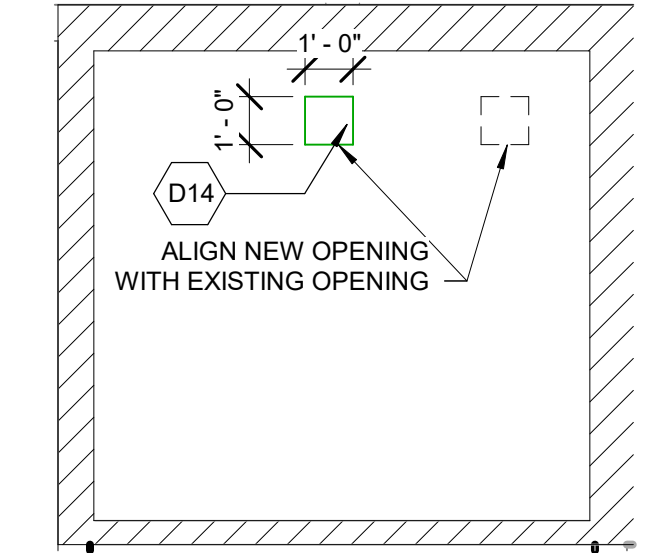

C4 / AD401
BLD - H / UNIT III - 2ND FLOOR MEZZ - B WING ELEVATION - DEMO
1/4" = 1'-0"

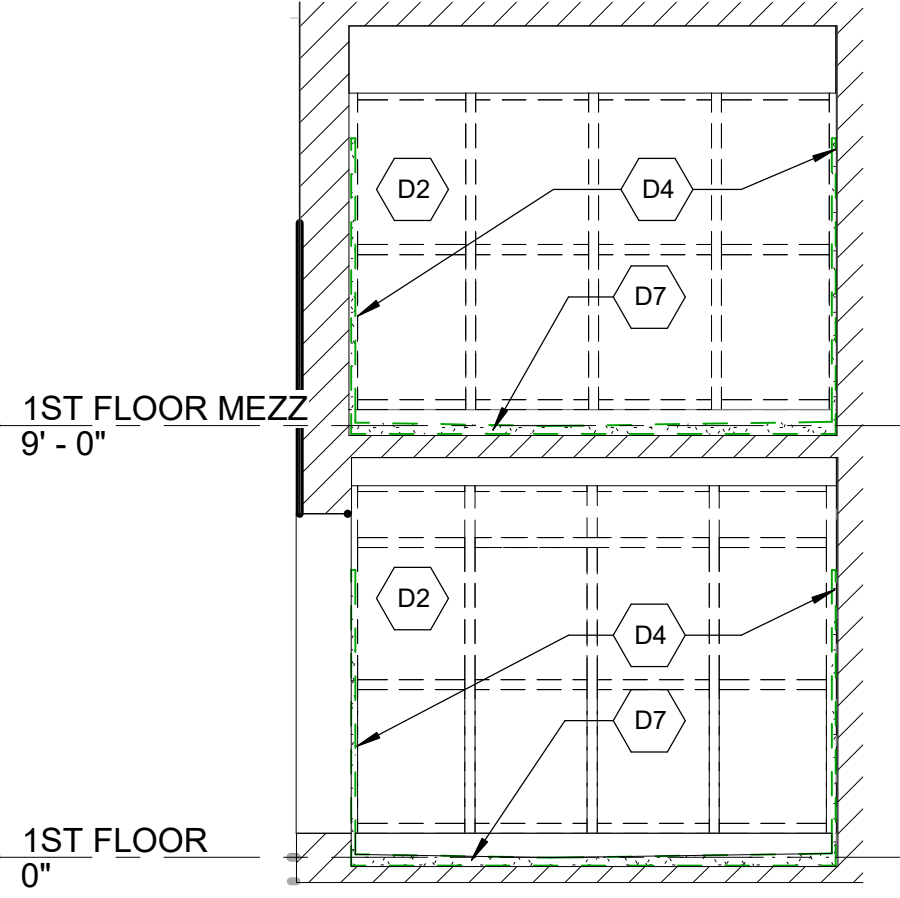

B1 / AD401
BLD - D / UNIT III - 1ST / 2ND FLOOR STOREFRONT ELEVATION - DEMO
1/4" = 1'-0"

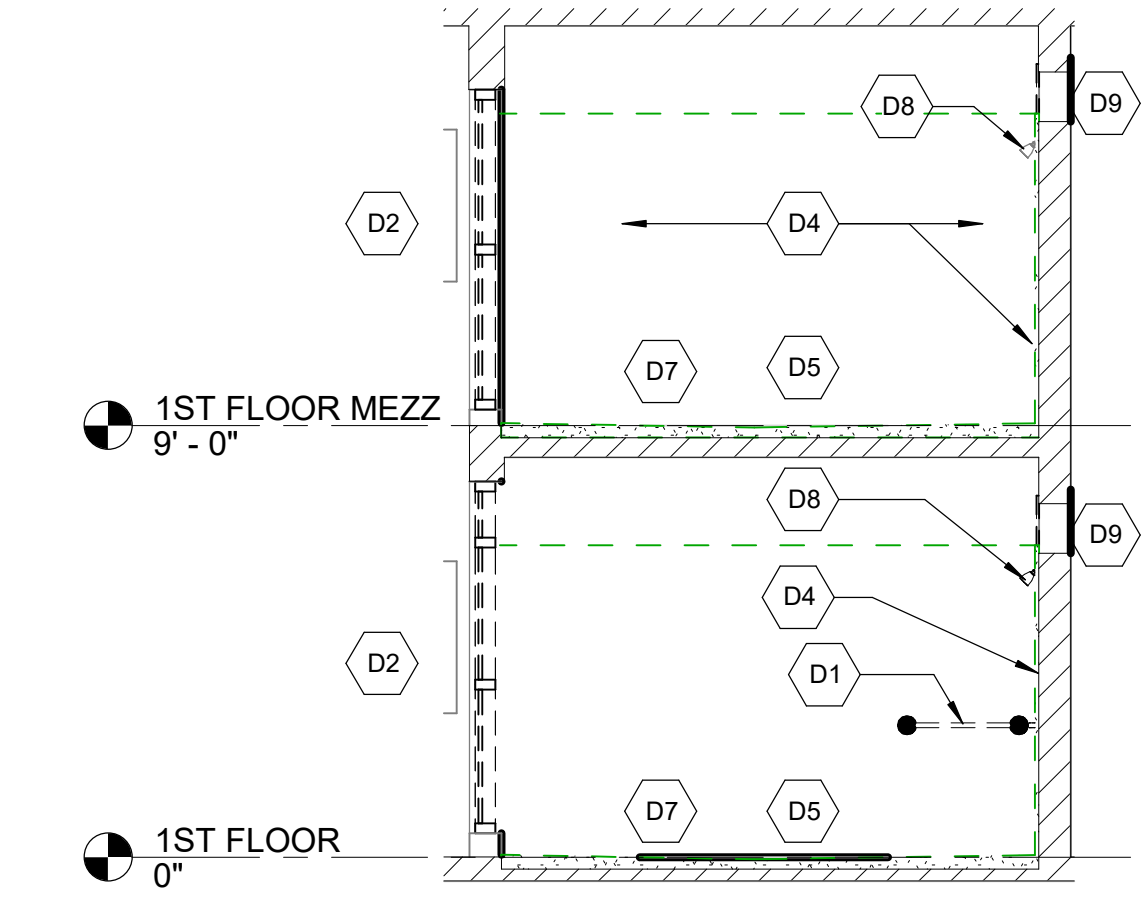

B2 / AD401
BLD - D / UNIT III - 1ST / 2ND FLOOR SHOWER ELEVATION - DEMO
1/4" = 1'-0"

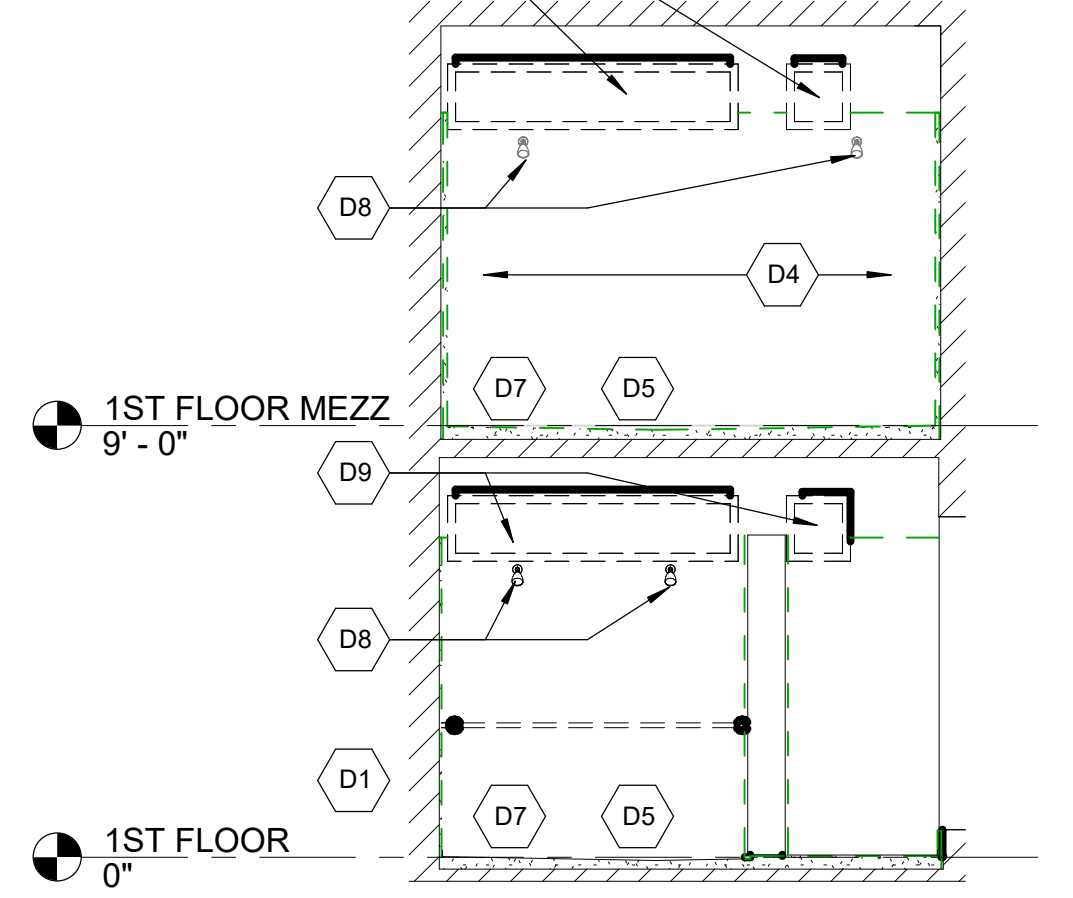

B3 / AD401
BLD - D / UNIT III - 1ST / 2ND FLOOR SHOWER - DEMO
1/4" = 1'-0"

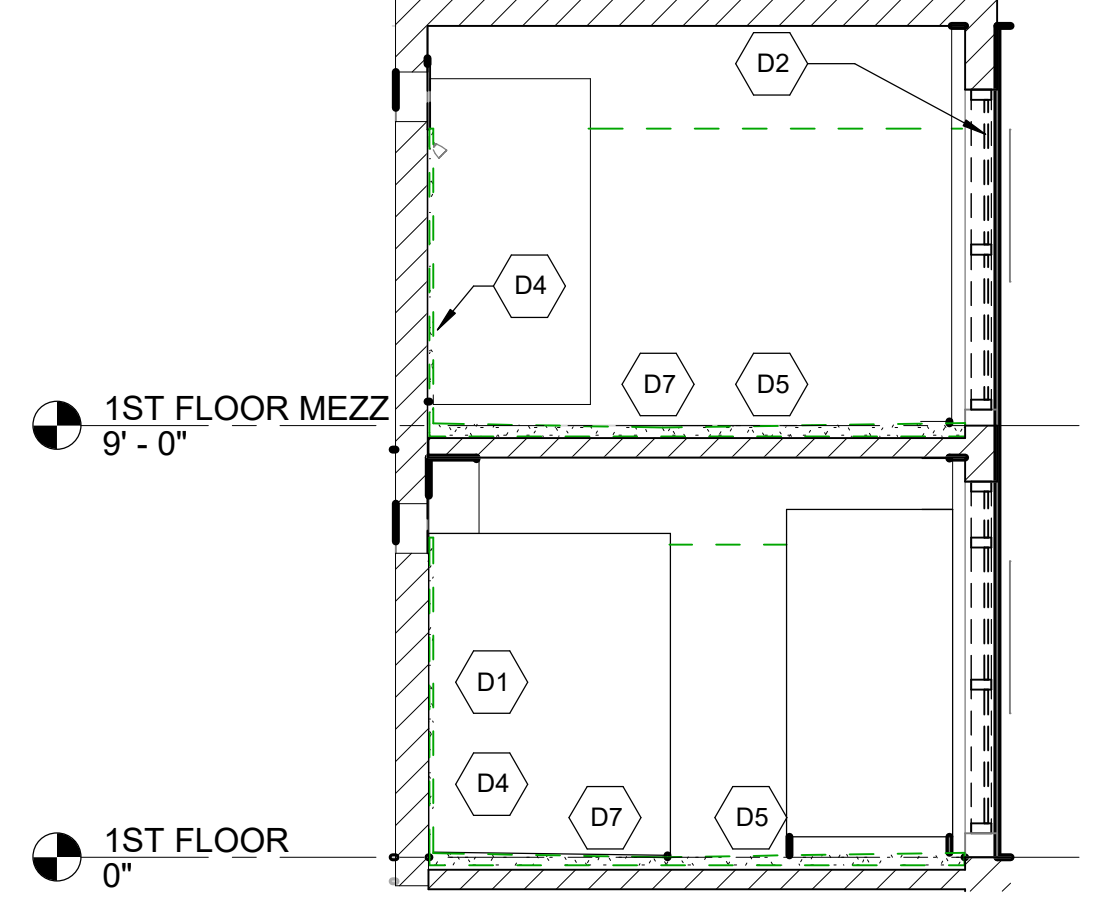

B4 / AD401
BLD - D / UNIT III - 1ST / 2ND FLOOR SHOWER ENTRANCE ELEVATION - DEMO
1/4" = 1'-0"

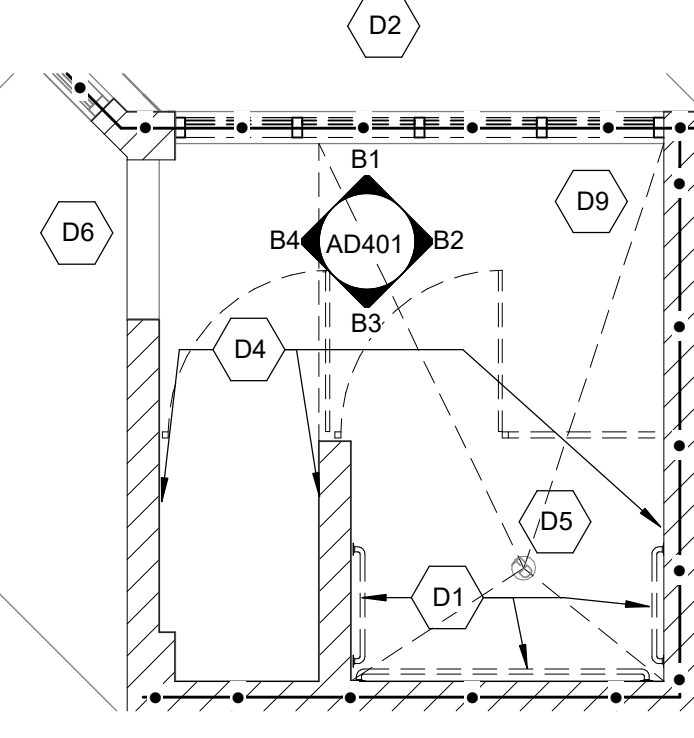

A1 / AD401
BLD - D / UNIT III - 1ST FLOOR / 2ND FLOOR SHOWER - ENLARGED PLAN - DEMO
1/4" = 1'-0"

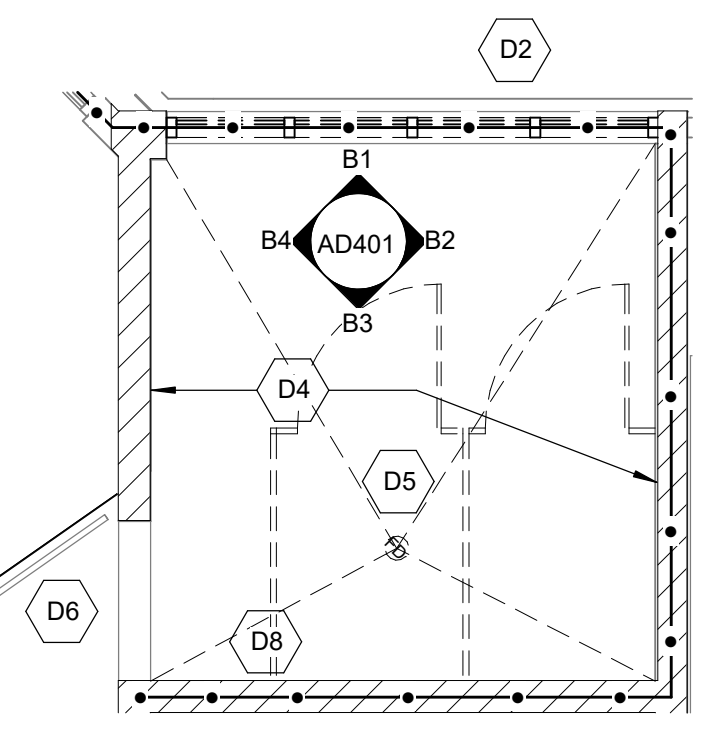

A2 / AD401
BLD - D / UNIT III - 1ST FLOOR / 2ND FLOOR MEZZ SHOWER ENLARGED PLAN - DEMO
1/4" = 1'-0"

SHEET KEYNOTES - AD101	
NUMBER	DESCRIPTION
D1	REMOVE EXISTING STAINLESS STEEL GRAB BARS, INCLUDING ALL MOUNTING HARDWARE.
D2	REMOVE EXISTING HOLLOW METAL WINDOW IN ITS ENTIRETY, INCLUDING ANY TRIM, AND FLASHING.
D3	REMOVE EXISTING STAINLESS STEEL TOILET INCLUDING ALL MOUNTING HARDWARE, RETAIN FOR REINSTALLATION.
D4	REMOVE EXISTING WALL FINISH DOWN TO SUBSTRATE. PREP WALL TO RECEIVE EPOXY FINISH
D5	REMOVE EXISTING FLOOR DRAIN & DAMAGED PIPING, SEE PLUMBING SHEETS
D6	REMOVE EXISTING STAINLESS STEEL THRESHOLD
D7	REMOVE EXISTING FLOOR FINISH AND THICK SET DOWN TO STRUCTURAL CONCRETE DECK
D8	REMOVE EXISTING SHOWER FAUCETS AND CONTROLS
D9	REMOVE EXISTING STAINLESS STEEL ENCLOSURE, RETAIN FOR REINSTALLATION
D10	REMOVE EXISTING VENT COVER, BUILDING D (UNIT III) VENT COVERS ARE STAINLESS STEEL, RETAIN THESE FOR REINSTALLATION
D11	REMOVE EXISTING GUARD RAIL INCLUDING STEEL PLATE AT SLAB
D12	CUT BENT PLATE FLUSH WITH THE SLAB EDGE FULL LENGTH OF GARD RAIL SECTION AS SHOWN
D13	REMOVE BENT PLATE SLEEVE AROUND GUARD RAIL PIPE
D14	DEMO 12" X 12" PORTION OF WALL AS SHOWN, CENTERED IN ROOM, SEE DEMO ELEVATION FOR HEIGHT. STRUCTURAL ENGINEER WILL INVESTIGATE WALL TO DETERMINE THE PRESENCE AND LOCATION OF ANY REBAR BEFORE HOLE IS SAW CUT IN WALL. CONTRACTOR SHALL NOT DAMAGE ANY EXISTIN

RATED PARTITION LEGEND

---○---○---○---	4 HR FIRE WALL
---○---○---	3 HR FIRE WALL
---○---○---	2 HR FIRE WALL
---●●●●●---	4 HR FIRE BARRIER
---●●●●●---	3 HR FIRE BARRIER
---●●●●●---	2 HR FIRE BARRIER
---●●●●●---	1 HR FIRE BARRIER
---○---○---	1 HR FIRE PARTITION
---●●●●●---	2 HR SMOKE BARRIER
---●●●●●---	1 HR SMOKE BARRIER
---○---○---	SMOKE PARTITION

KEY PLAN

09/26/2023 ISSUED FOR CONSTRUCTION

NO.	DATE	REVISION

DRAWN BY: LSB
DESIGNED BY: LSB
CHECKED BY: LSB
CADD DWG NO: AD401
JOB ORDER NO: 4315
PLOT DATE: 05/05/2023

PASQUOTANK CORRECTIONAL INSTITUTION

527 COMMERCE DRIVE,
ELIZABETH CITY, NC 27909

PASQUOTANK C.I. SHOWER REPAIRS

SCO ID # 22-25119-01A

ENLARGED DEMO PLANS & ELEVATIONS (TYP.) BLD H & F

AD401

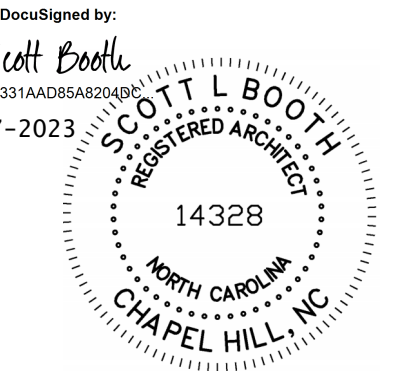

09/26/2023 ISSUED FOR CONSTRUCTION

NO.	DATE	REVISION
-----	------	----------

DRAWN BY: LSB
 DESIGNED BY: LSB
 CHECKED BY: LSB
 CADD DWG NO: AD402
 JOB ORDER NO: 4315
 PLOT DATE: 05/05/2023

PASQUOTANK CORRECTIONAL INSTITUTION

527 COMMERCE DRIVE,
 ELIZABETH CITY, NC 27909

PASQUOTANK C.I. SHOWER REPAIRS

SCO ID # 22-25119-01A

DAY ROOM GUARD RAIL ELEVATIONS BLD H & F TYP - DEMO

AD402

GENERAL NOTES

- CONTRACTOR SHALL NOTIFY THE ARCHITECT IN WRITING IF ANY EXISTING CONDITIONS DIFFER FROM THE CONSTRUCTION DOCUMENTS.

SHEET KEYNOTES - AD101	
NUMBER	DESCRIPTION

D1	REMOVE EXISTING STAINLESS STEEL GRAB BARS, INCLUDING ALL MOUNTING HARDWARE.
D2	REMOVE EXISTING HOLLOW METAL WINDOW IN ITS ENTIRETY, INCLUDING ANY TRIM, AND FLASHING.
D3	REMOVE EXISTING STAINLESS STEEL TOILET INCLUDING ALL MOUNTING HARDWARE, RETAIN FOR REINSTALLATION.
D4	REMOVE EXISTING WALL FINISH DOWN TO SUBSTRATE. PREP WALL TO RECEIVE EPOXY FINISH
D5	REMOVE EXISTING FLOOR DRAIN & DAMAGED PIPING, SEE PLUMBING SHEETS
D6	REMOVE EXISTING STAINLESS STEEL THRESHOLD
D7	REMOVE EXISTING FLOOR FINISH AND THICK SET DOWN TO STRUCTURAL CONCRETE DECK
D8	REMOVE EXISTING SHOWER FAUCETS AND CONTROLS
D9	REMOVE EXISTING STAINLESS STEEL ENCLOSURE, RETAIN FOR REINSTALLATION
D10	REMOVE EXISTING VENT COVER, BUILDING D (UNIT III) VENT COVERS ARE STAINLESS STEEL, RETAIN THESE FOR REINSTALLATION
D11	REMOVE EXISTING GUARD RAIL INCLUDING STEEL PLATE AT SLAB
D12	CUT BENT PLATE FLUSH WITH THE SLAB EDGE FULL LENGTH OF GARD RAIL SECTION AS SHOWN
D13	REMOVE BENT PLATE SLEEVE AROUND GUARD RAIL PIPE
D14	DEMO 12" X 12" PORTION OF WALL AS SHOWN, CENTERED IN ROOM, SEE DEMO ELEVATION FOR HEIGHT. STRUCTURAL ENGINEER WILL INVESTIGATE WALL TO DETERMINE THE PRESENCE AND LOCATION OF ANY REBAR BEFORE HOLE IS SAW CUT IN WALL. CONTRACTOR SHALL NOT DAMAGE ANY EXISTIN

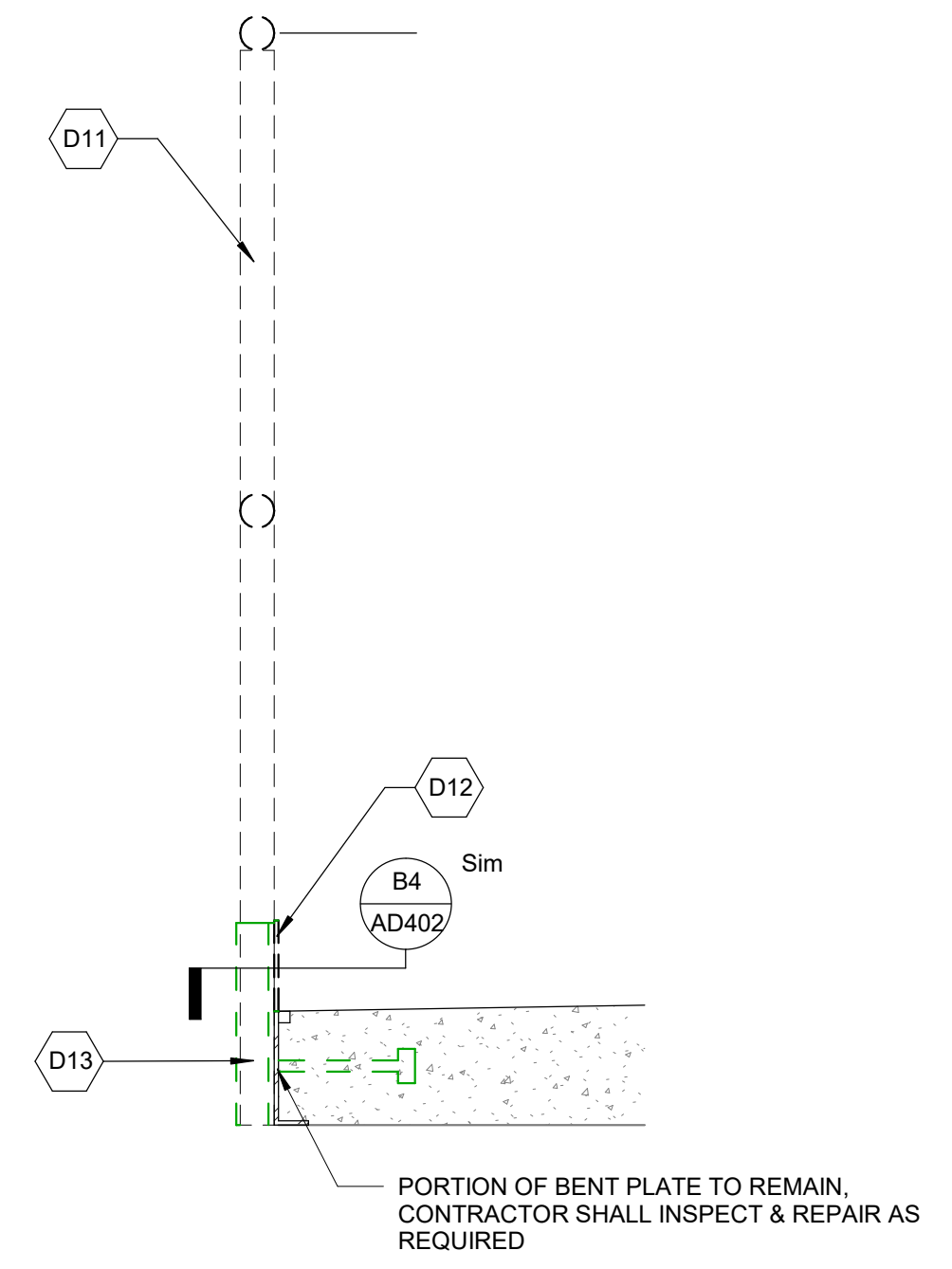
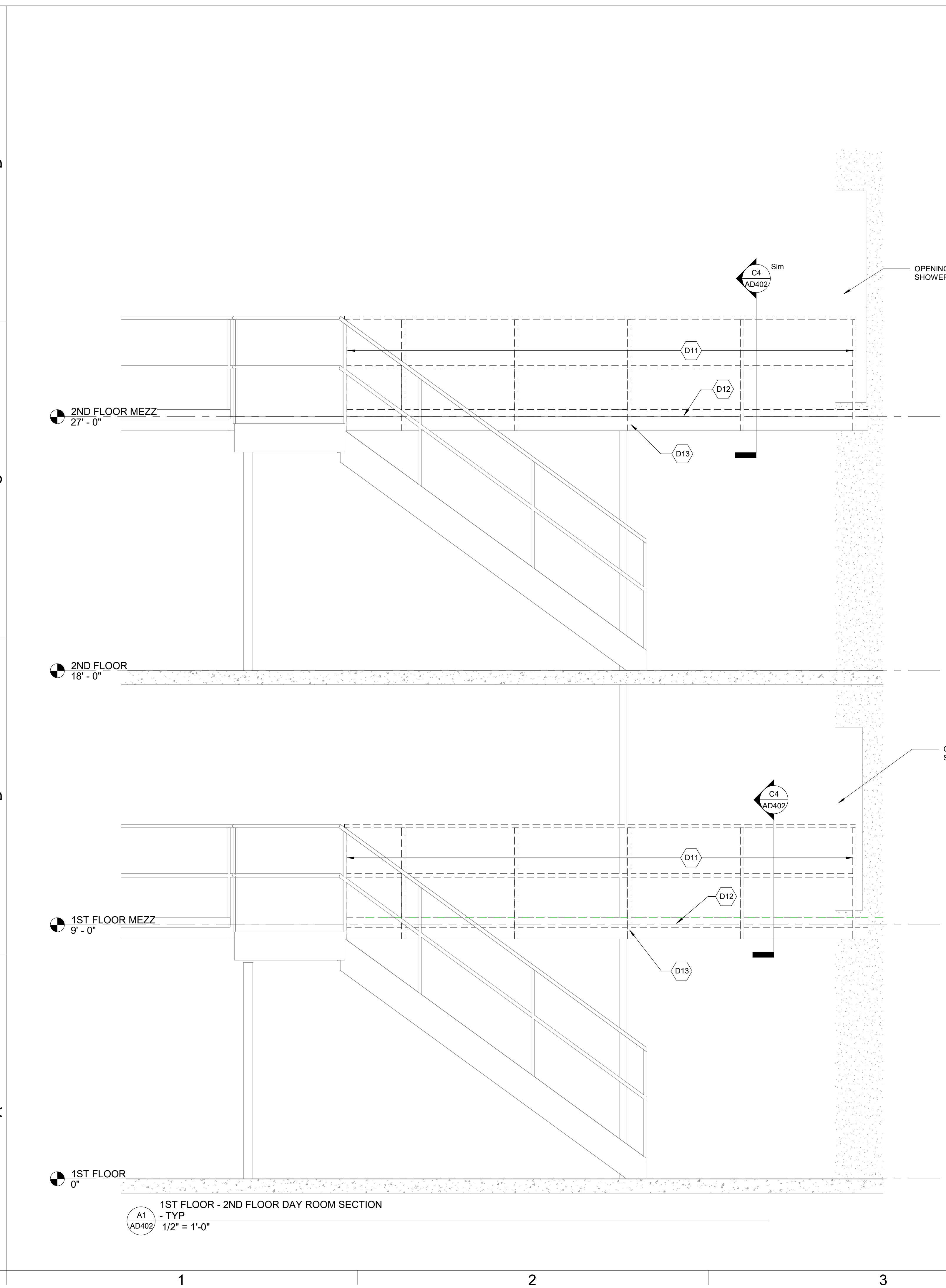

C4 DEMO SECTION @ GUARDRAIL
 1 1/2" = 1'-0"

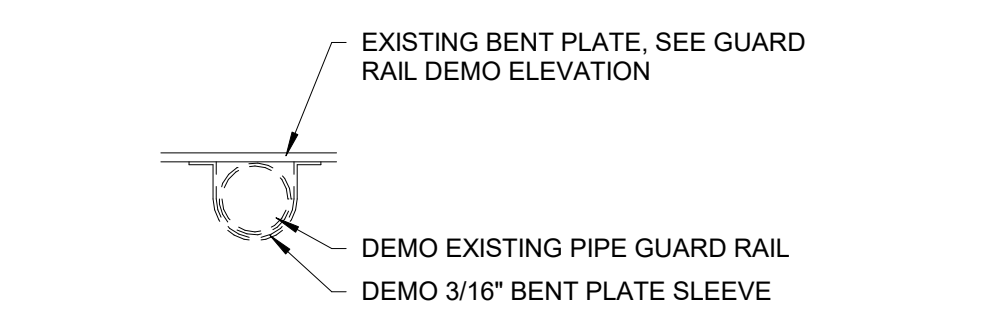

B4 DEMO SECTION @ GUARDRAIL
 3" = 1'-0"

A1 1ST FLOOR - 2ND FLOOR DAY ROOM SECTION
 - TYP
 AD402 1/2" = 1'-0"

KEY PLAN

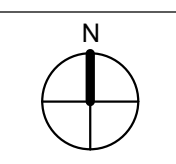

C:\Users\mbarnett\Documents\CA315-ARCH-D_marie_barnett\GN708.rvt
LSB 9/26/2023 4:13:21 PM

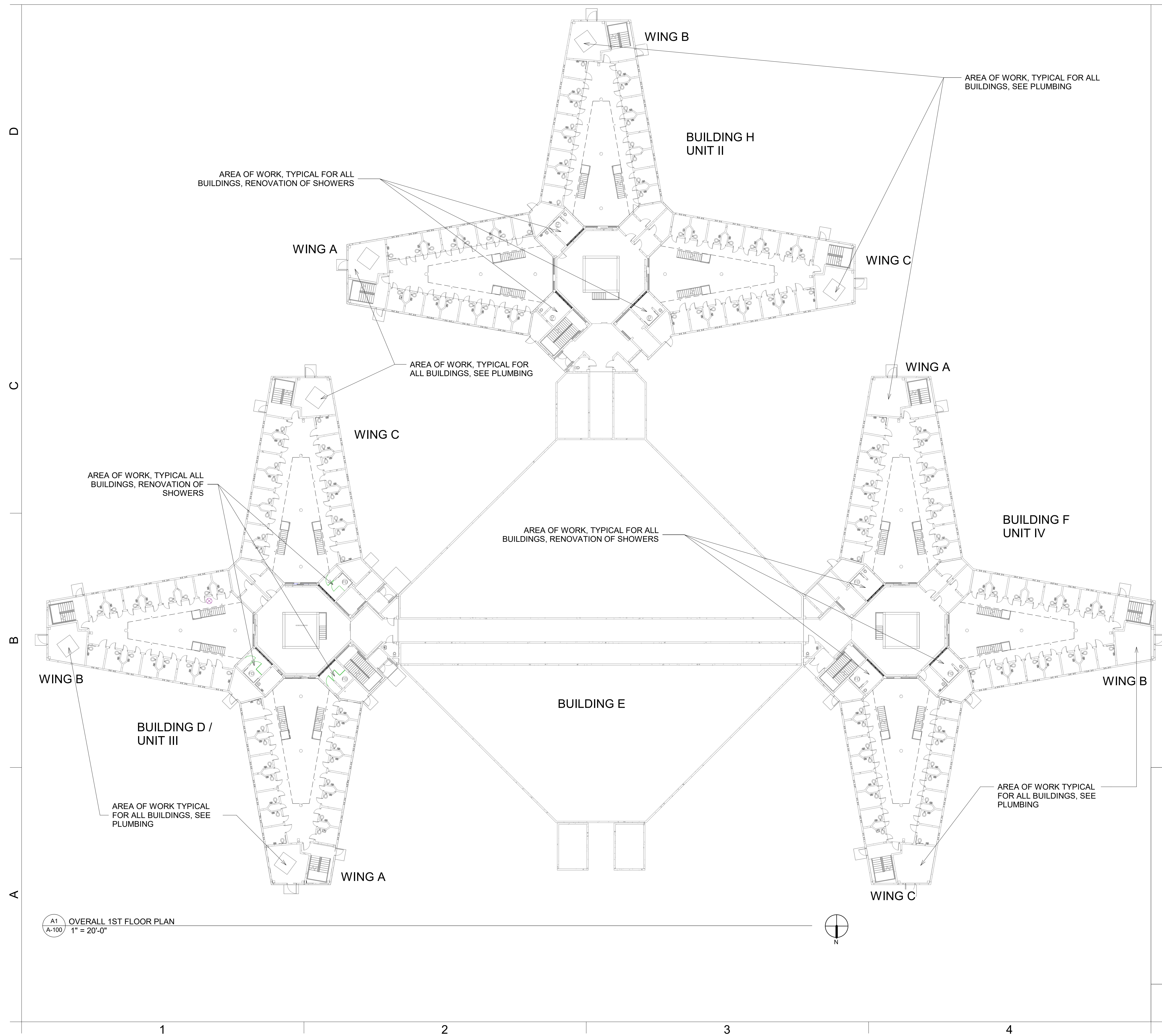

A1 OVERALL 1ST FLOOR PLAN
A-100 1" = 20'-0"

GENERAL NOTES

1. CONSTRUCTION SCHEDULE SHALL PROCEED BY BUILDING. EACH BUILDING WILL BE EVACUATED OF OFFENDERS BY THE WARDEN SO THAT WORK CAN PROCEED IN THAT BUILDING WITHOUT BEING IMPEDED BY OFFENDERS.



NORTH CAROLINA DEPARTMENT OF ADULT CORRECTION

2020 YONKERS ROAD
4216 MSC
RALEIGH, NC 27699-4216
TEL (919) 716-3400
FAX (919) 716-3978

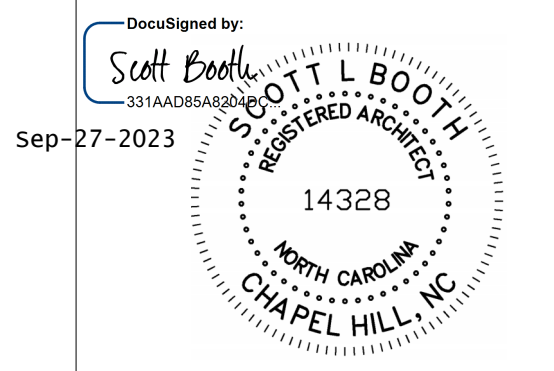

09/26/2023 ISSUED FOR CONSTRUCTION

NO.	DATE	REVISION

DRAWN BY: LSB
DESIGNED BY: LSB
CHECKED BY: LSB
CADD DWG NO: A-100
JOB ORDER NO: 4315
PLOT DATE: 05/05/2023

PASQUOTANK CORRECTIONAL INSTITUTION
527 COMMERCE DRIVE,
ELIZABETH CITY, NC 27909

PASQUOTANK C.I. SHOWER REPAIRS

SCO ID # 22-25119-01A

TYP 1ST & 2ND FLOOR OVERALL PLAN

KEY PLAN

A-100

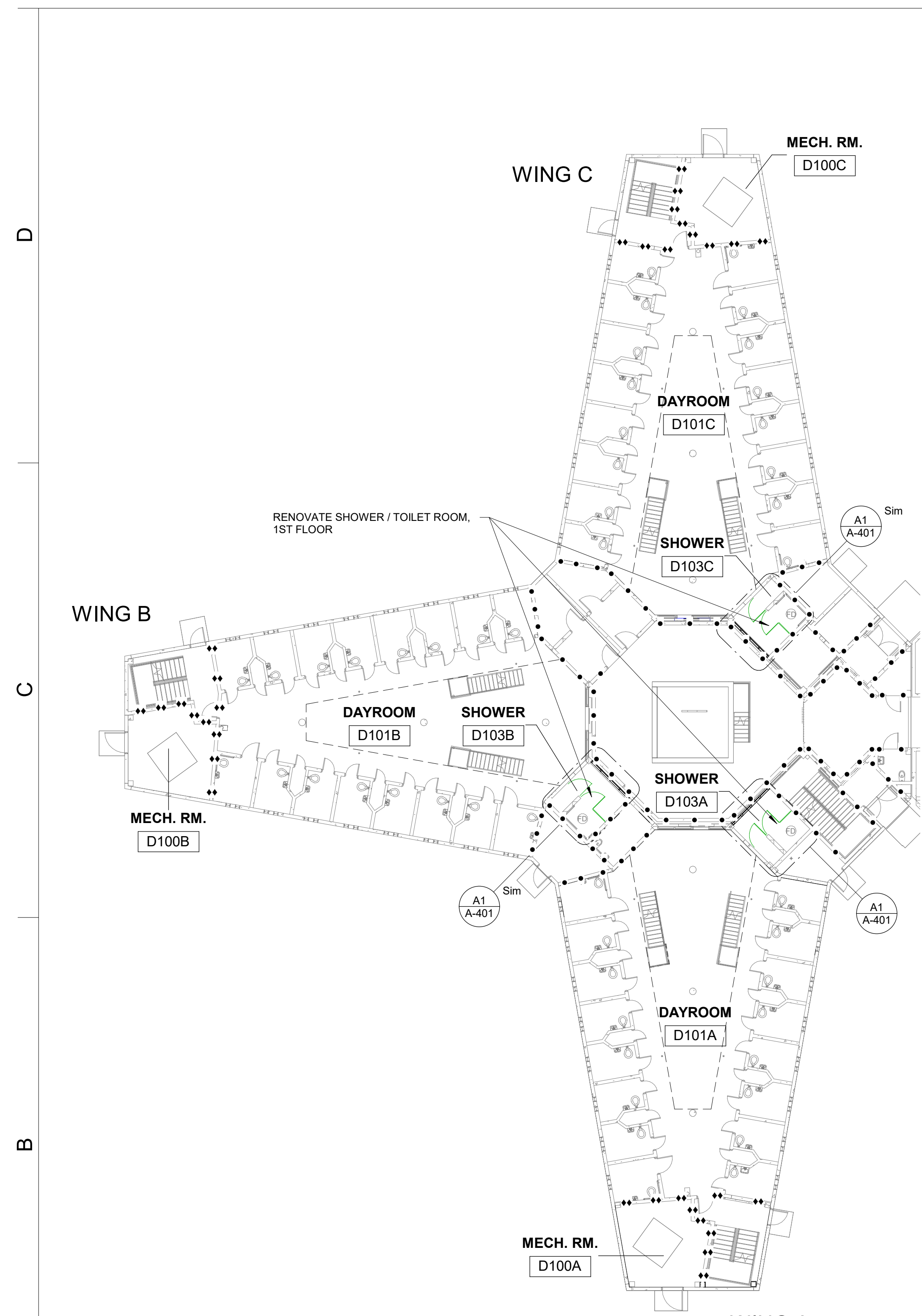

B1
A-101 BLD - D / UNIT III - 1ST FLOOR OVERALL PLAN
1/16" = 1'-0"

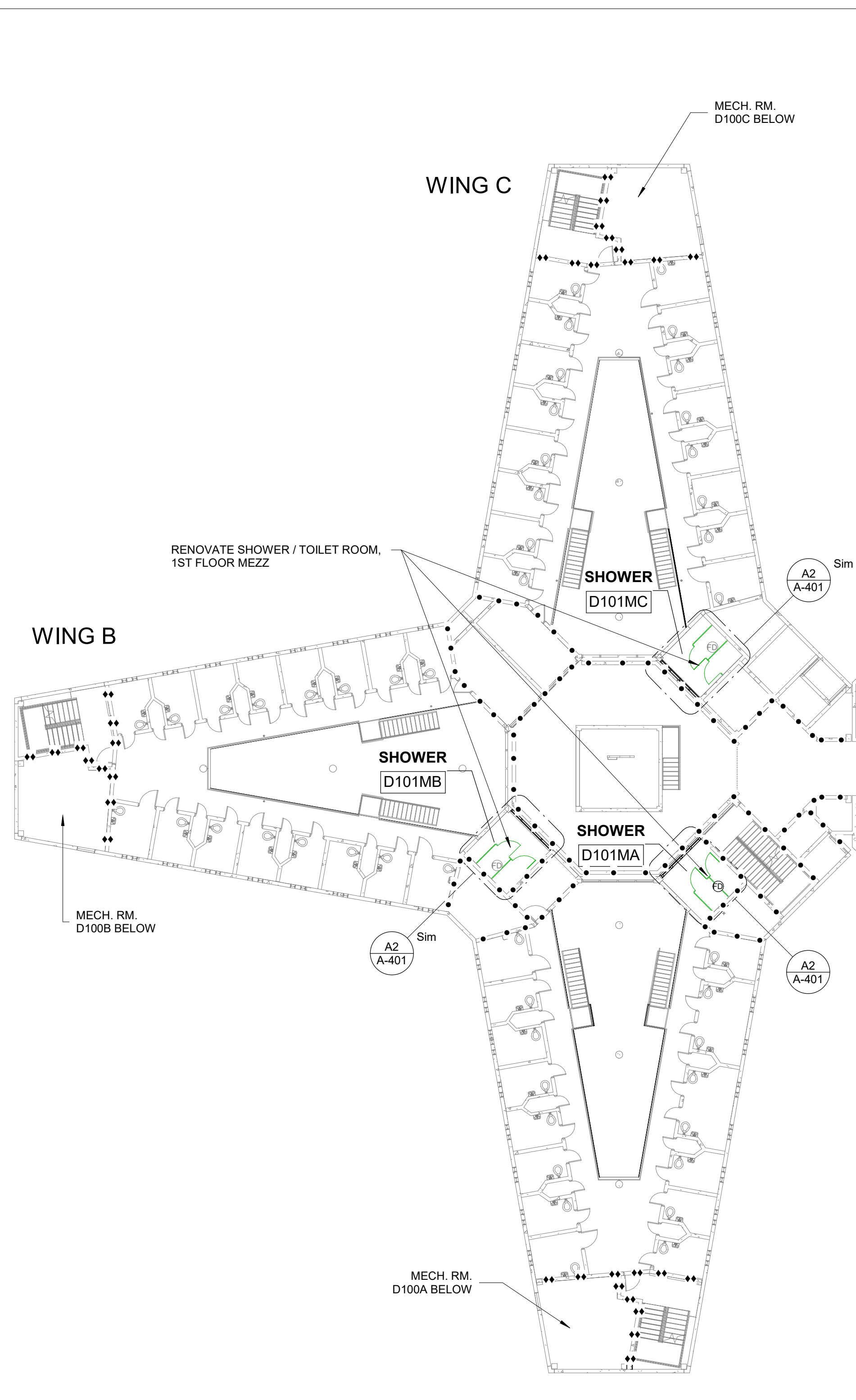

B3
A-101 BLD - D / UNIT III - 1ST FLOOR MEZZ OVERALL PLAN
1/16" = 1'-0"

RATED PARTITION LEGEND

---	---	---	4 HR FIRE WALL
---o---	---	---	3 HR FIRE WALL
---o---	---o---	---	2 HR FIRE WALL
---•---	---•---	---	4 HR FIRE BARRIER
---•---	---•---	---	3 HR FIRE BARRIER
---•---	---•---	---	2 HR FIRE BARRIER
---•---	---	---	1 HR FIRE BARRIER
---	---	---	1 HR FIRE PARTITION
---	---	---	2 HR SMOKE BARRIER
---	---	---	1 HR SMOKE BARRIER
---	---	---	SMOKE PARTITION

GENERAL NOTES

- THE SHOWERS IN BUILDING D / UNIT III ALL LEVELS HAVE HAD STAINLESS STEEL ENCLOSURES INSTALLED. CONTRACTOR SHALL DOCUMENT THE LAYOUT FOR EACH SHOWER BEFORE DISASSEMBLING THE ENCLOSURE SO THAT IT CAN BE REINSTALLED THE SAME WAY AFTER COMPLETION OF THE RENOVATION.
- CONTRACTOR SHALL NOTIFY THE ARCHITECT IN WRITING IF ANY EXISTING CONDITIONS DIFFER FROM THE CONSTRUCTION DOCUMENTS.

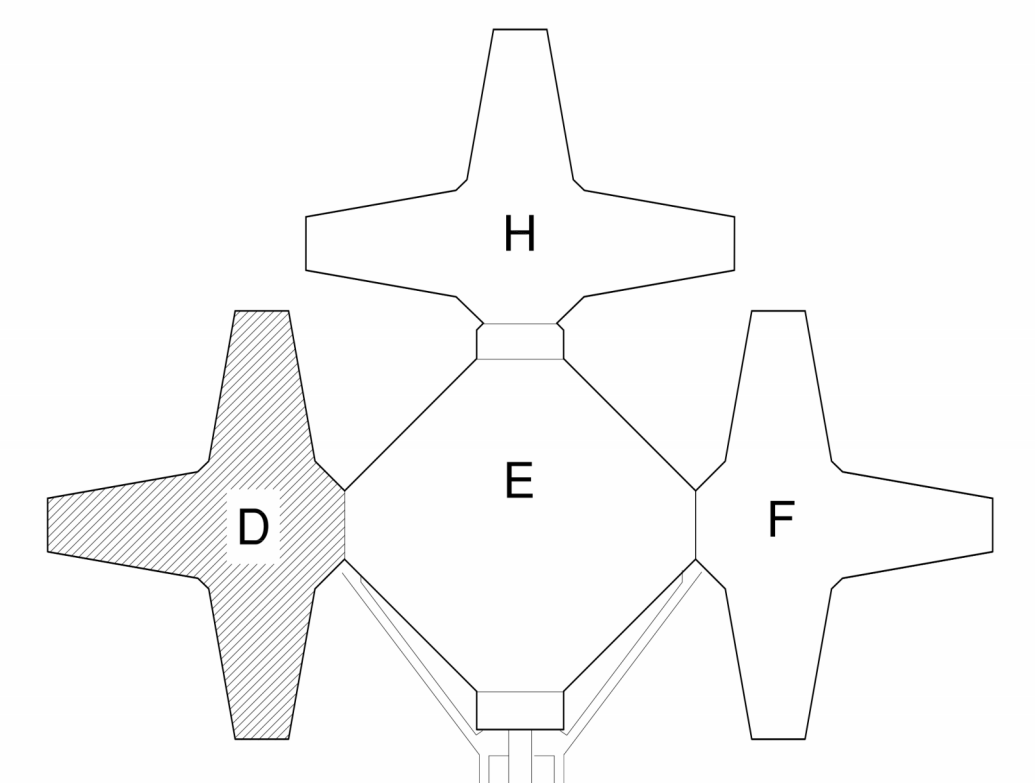

KEY PLAN

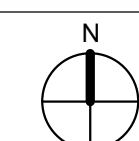

NORTH CAROLINA DEPARTMENT OF ADULT CORRECTION
 2020 YONKERS ROAD
 4216 MSC
 RALEIGH, NC 27699-4216
 TEL (919) 716-3400
 FAX (919) 716-3978

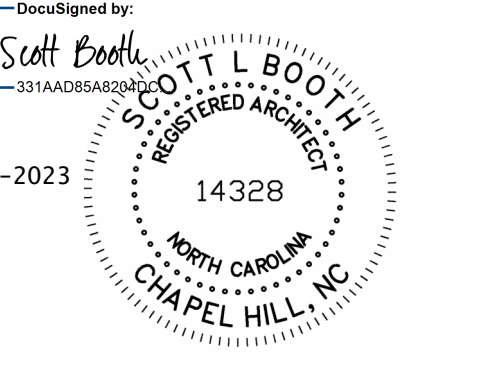

09/26/2023 ISSUED FOR CONSTRUCTION

NO.	DATE	REVISION

DRAWN BY: LSB
 DESIGNED BY: LSB
 CHECKED BY: LSB
 CADD DWG NO: A-101
 JOB ORDER NO: 4315
 PLOT DATE: 05/05/2023

PASQUOTANK CORRECTIONAL INSTITUTION
 527 COMMERCE DRIVE,
 ELIZABETH CITY, NC 27909

PASQUOTANK C.I. SHOWER REPAIRS

SCO ID # 22-25119-01A

BLD D / UNIT III 1ST FLOOR & 1ST FLOOR MEZZ PLAN

D
C
B
A

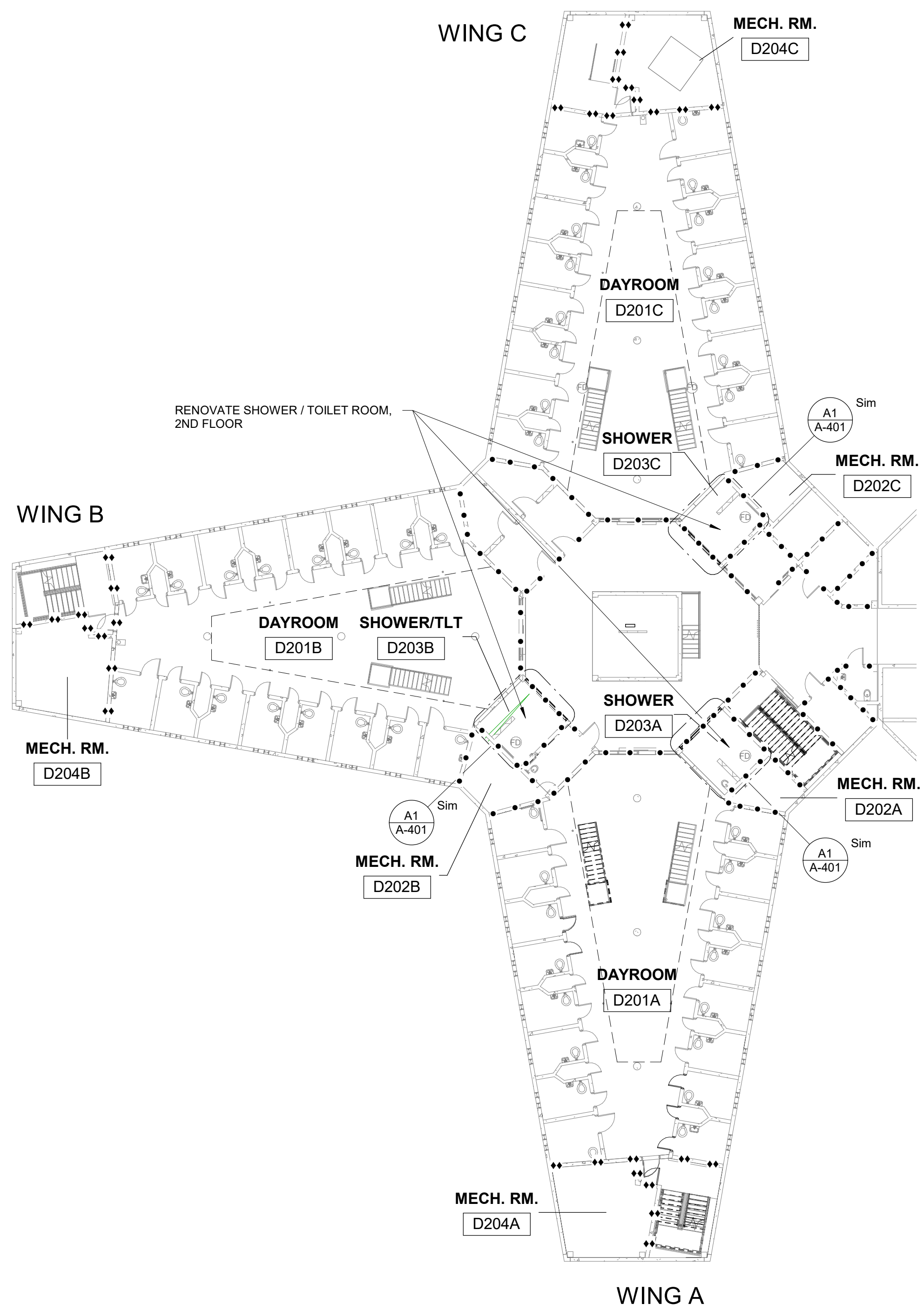

B1
A-102 BLD - D / UNIT III - 2ND FLOOR OVERALL PLAN
1/16" = 1'-0"

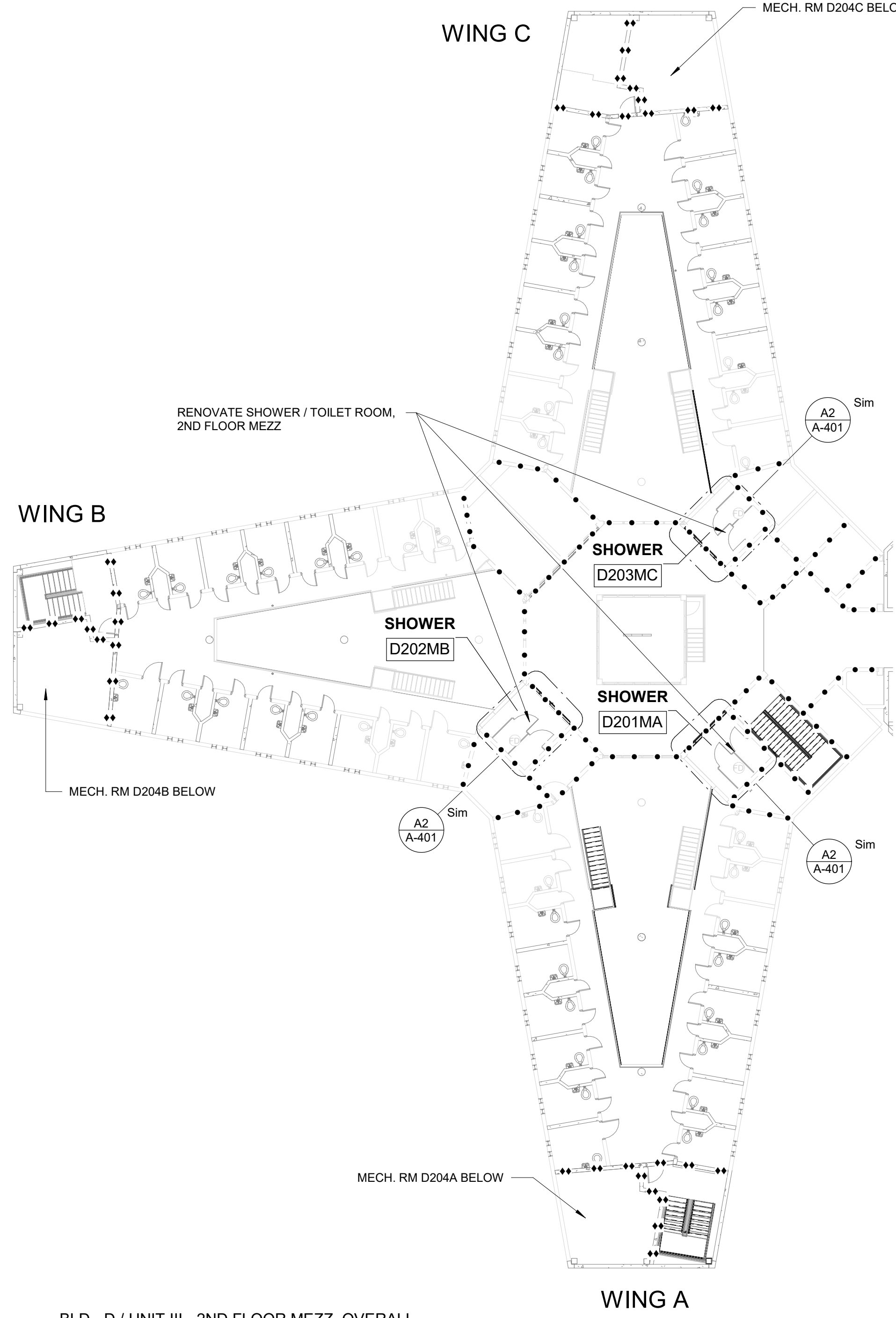
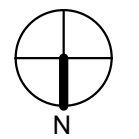

B3
A-102 BLD - D / UNIT III - 2ND FLOOR MEZZ. OVERALL PLAN
1/16" = 1'-0"

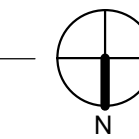

RATED PARTITION LEGEND

—○○○○—○○○○—○○○○	4 HR FIRE WALL
—○○○—○○○—○○○	3 HR FIRE WALL
—○○—○○—○○	2 HR FIRE WALL
—●●●—●●●—●●●	4 HR FIRE BARRIER
—●●—●●—●●	3 HR FIRE BARRIER
—●—●—●	2 HR FIRE BARRIER
—●—●—●	1 HR FIRE BARRIER
—○—○—○	1 HR FIRE PARTITION
—●●●●—●●●●	2 HR SMOKE BARRIER
—●●●—●●●	1 HR SMOKE BARRIER
—○—○—○	SMOKE PARTITION

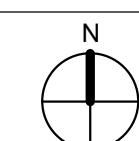
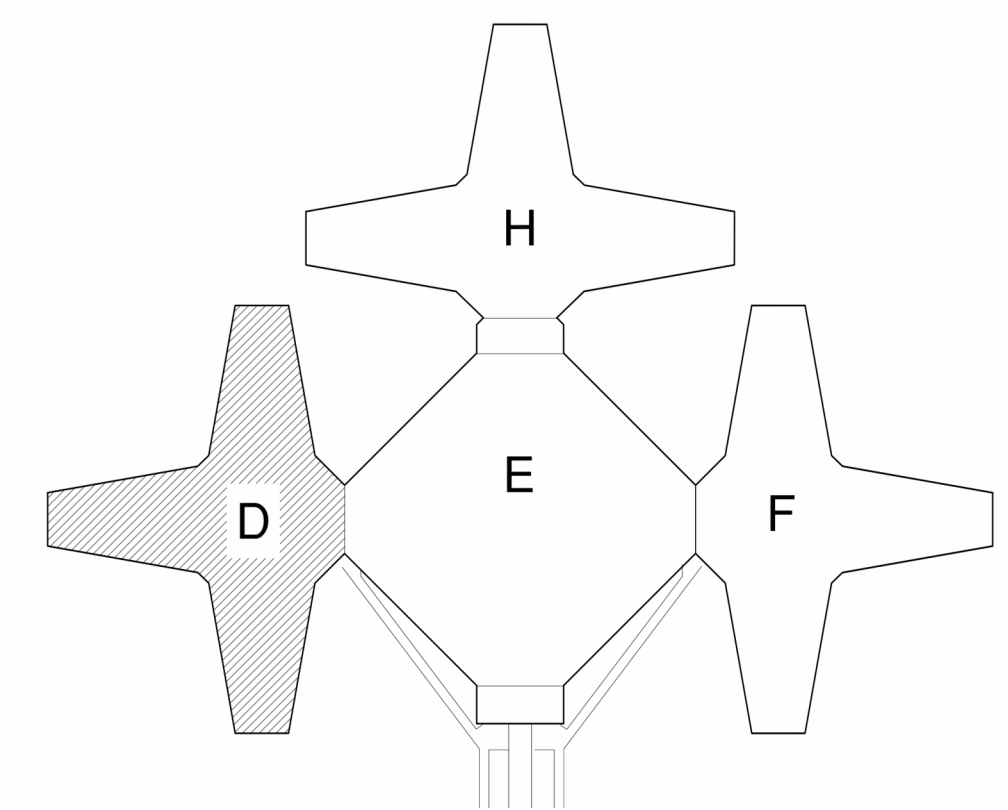

GENERAL NOTES

1. THE SHOWERS IN BUILDING D / UNIT III ALL LEVELS HAVE HAD STAINLESS STEEL ENCLOSURES INSTALLED. CONTRACTOR SHALL DOCUMENT THE LAYOUT FOR EACH SHOWER BEFORE DISASSEMBLING THE ENCLOSURE SO THAT IT CAN BE REINSTALLED THE SAME WAY AFTER COMPLETION OF THE RENOVATION.
2. CONTRACTOR SHALL NOTIFY THE ARCHITECT IN WRITING IF ANY EXISTING CONDITIONS DIFFER FROM THE CONSTRUCTION DOCUMENTS.



NORTH CAROLINA DEPARTMENT OF ADULT CORRECTION

2020 YONKERS ROAD
4216 MSC
RALEIGH, NC 27699-4216
TEL (919) 716-3400
FAX (919) 716-3978

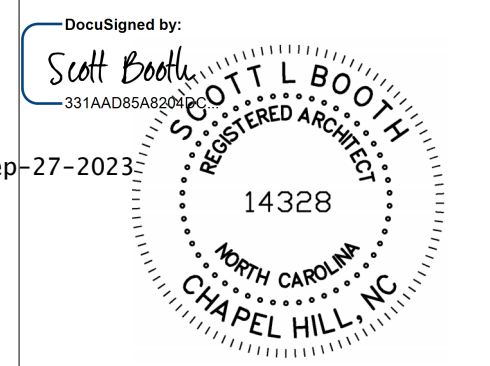

09/26/2023 ISSUED FOR CONSTRUCTION

NO.	DATE	REVISION

DRAWN BY: Author
DESIGNED BY: Designer
CHECKED BY: Checker
CADD DWG NO: A-102
JOB ORDER NO: 4315
PLOT DATE: 09/26/2023

PASQUOTANK CORRECTIONAL INSTITUTION

527 COMMERCE DRIVE, ELIZABETH CITY, NC 27909

PASQUOTANK C.I. SHOWER REPAIRS

SCO ID # 22-25119-01A

BLD D / UNIT III 2ND FLOOR & 2ND FLOOR MEZZ PLAN

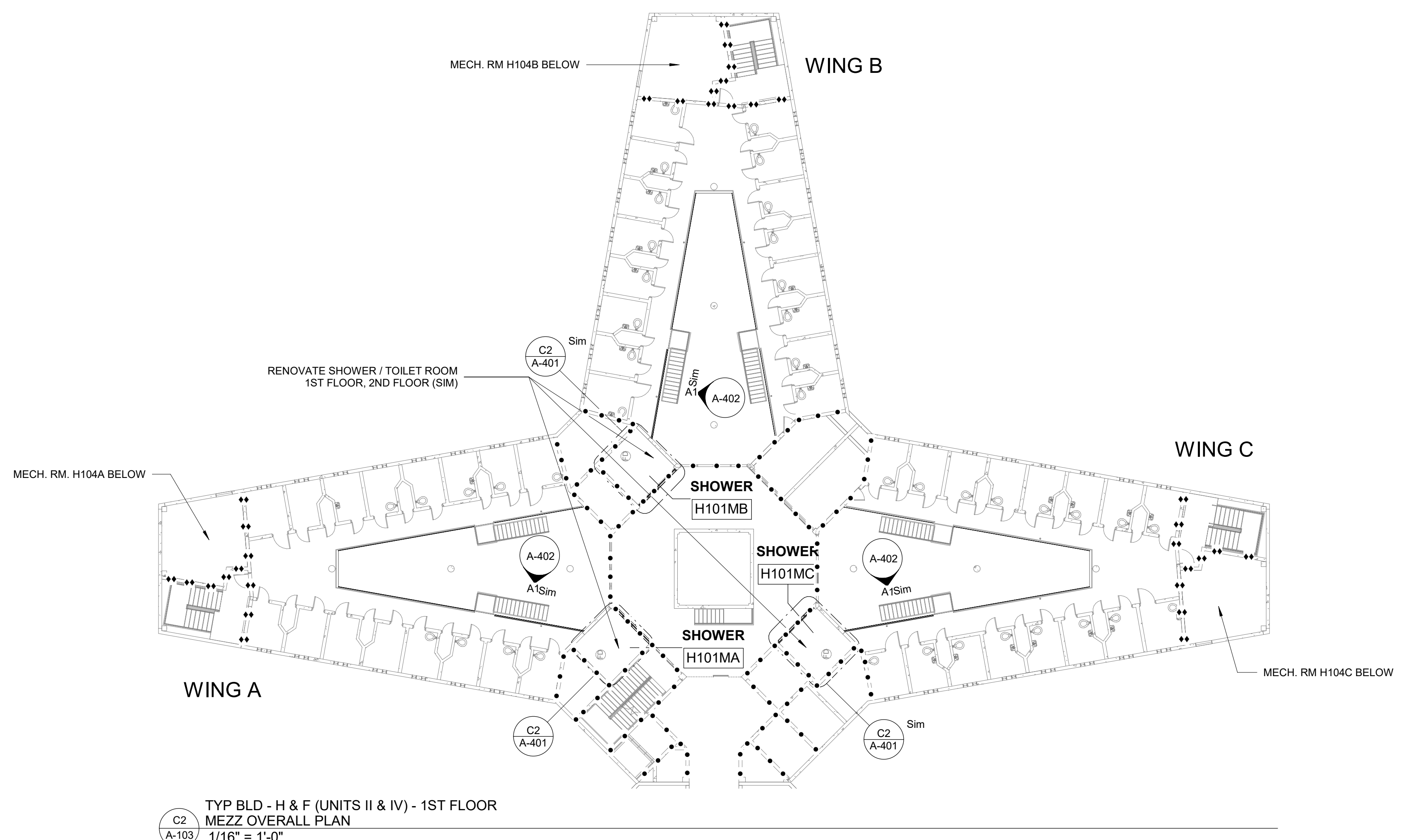

TYP BLD - H & F (UNITS II & IV) - 1ST FLOOR
MEZZ OVERALL PLAN
1/16" = 1'-0"

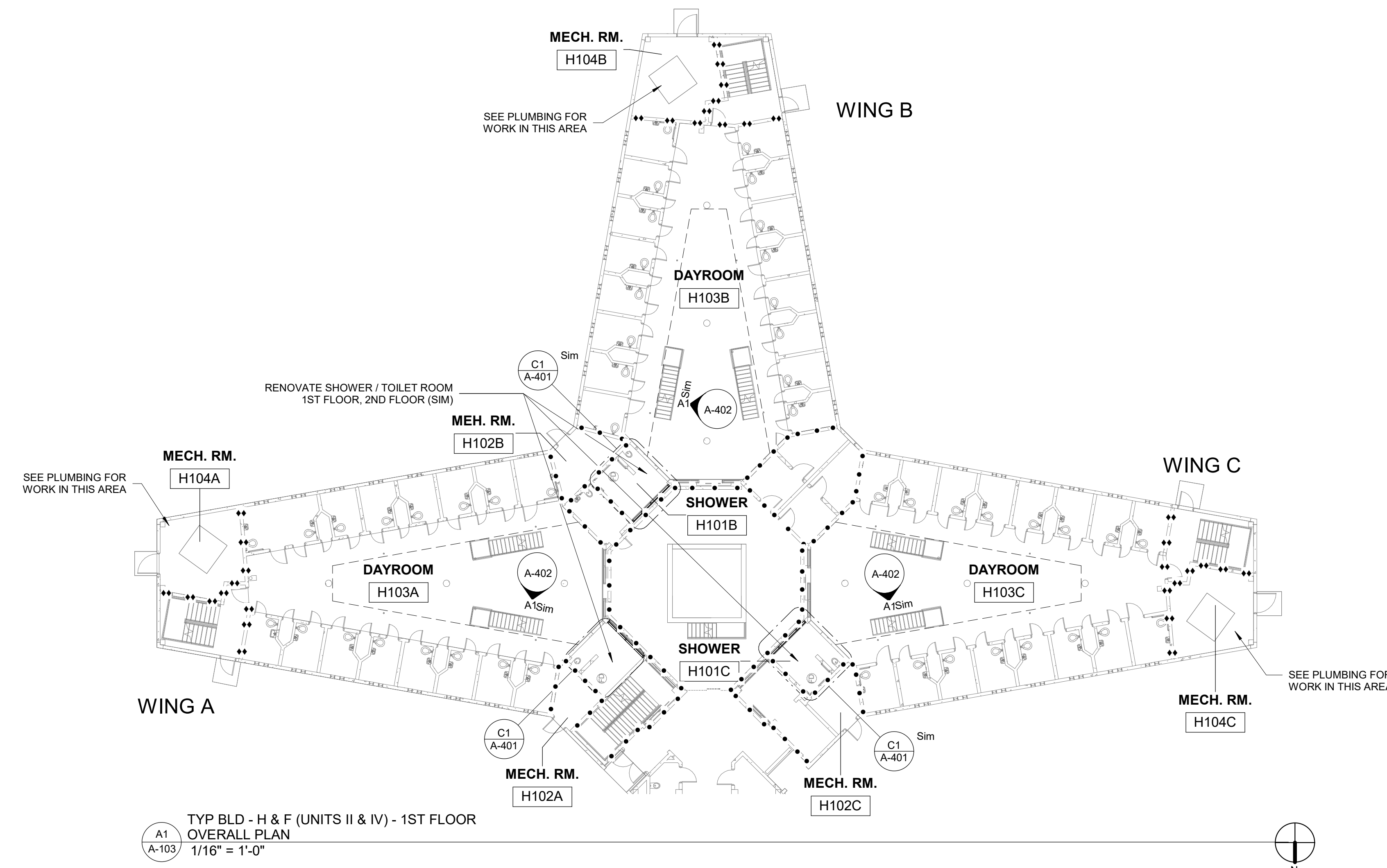

TYP BLD - H & F (UNITS II & IV) - 1ST FLOOR
OVERALL PLAN
1/16" = 1'-0"

GENERAL NOTES

- CONTRACTOR SHALL NOTIFY THE ARCHITECT IN WRITING IF ANY EXISTING CONDITIONS DIFFER FROM THE CONSTRUCTION DOCUMENTS.
- BUILDING H / UNIT II SHOWN, NOTES APPLY FOR BUILDING F / UNIT IV.



NORTH CAROLINA DEPARTMENT OF ADULT CORRECTION
 2020 YONKERS ROAD
 4216 MSC
 RALEIGH, NC 27699-4216
 TEL (919) 716-3400
 FAX (919) 716-3978

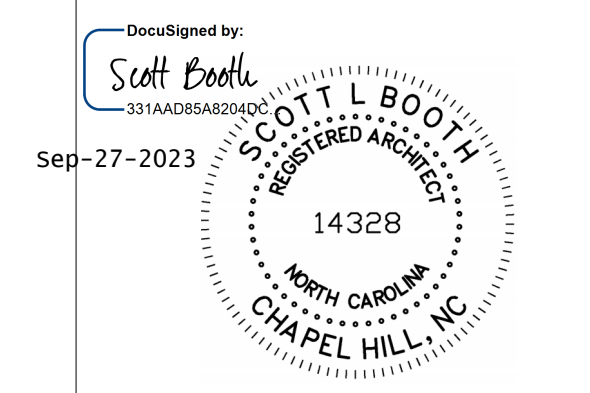

09/26/2023 ISSUED FOR CONSTRUCTION

NO.	DATE	REVISION

DRAWN BY: LSB
 DESIGNED BY: LSB
 CHECKED BY: LSB
 CADD DWG NO: A-103
 JOB ORDER NO: 4315
 PLOT DATE: 05/05/2023

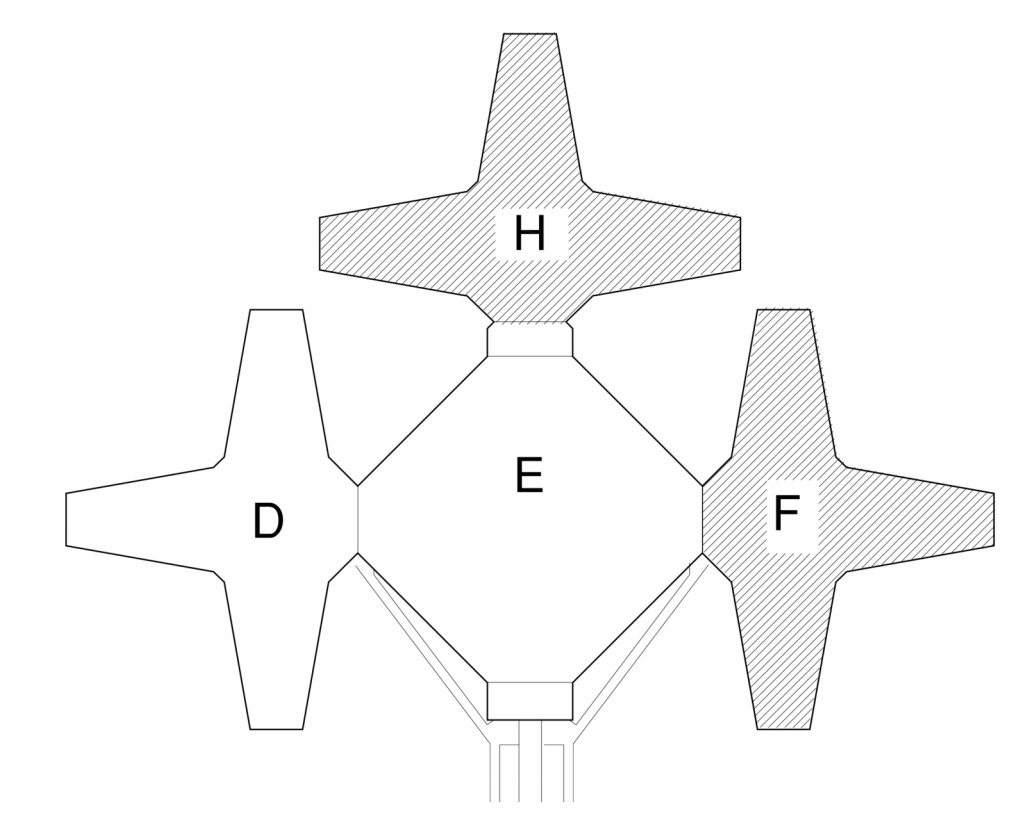

KEY PLAN

PASQUOTANK CORRECTIONAL INSTITUTION
 527 COMMERCE DRIVE,
 ELIZABETH CITY, NC 27909

PASQUOTANK C.I. SHOWER REPAIRS

SCO ID # 22-25119-01A

BLD H & F (UNITS II & IV)
 1ST FLOOR & 1ST FLOOR
 MEZZ PLAN

D
C
B
A

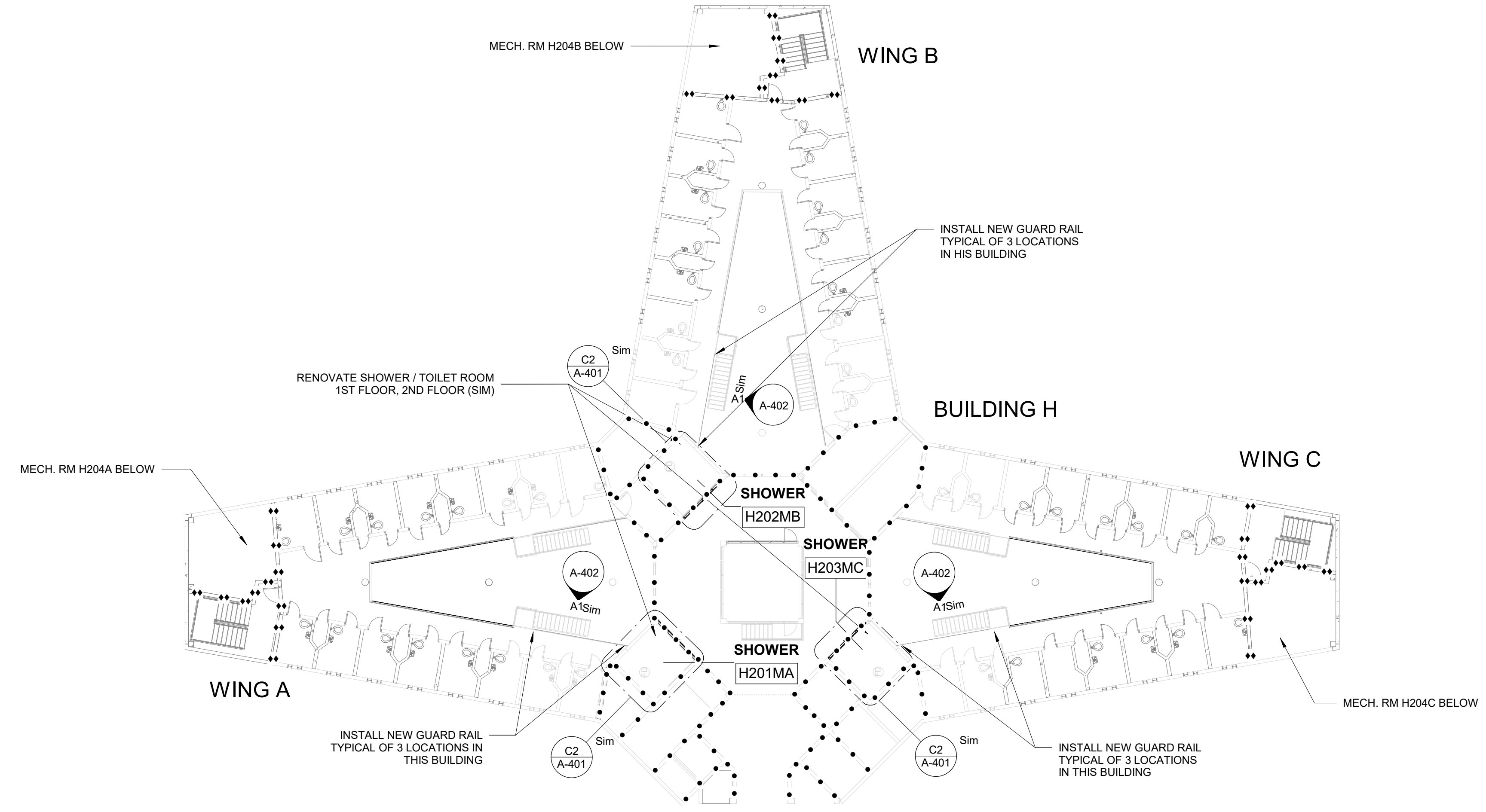

C1
A-104 BLD - H / UNIT II - 2ND FLOOR MEZZ OVERALL PLAN, BLD F / UNIT IV (SIM)
1/16" = 1'-0"

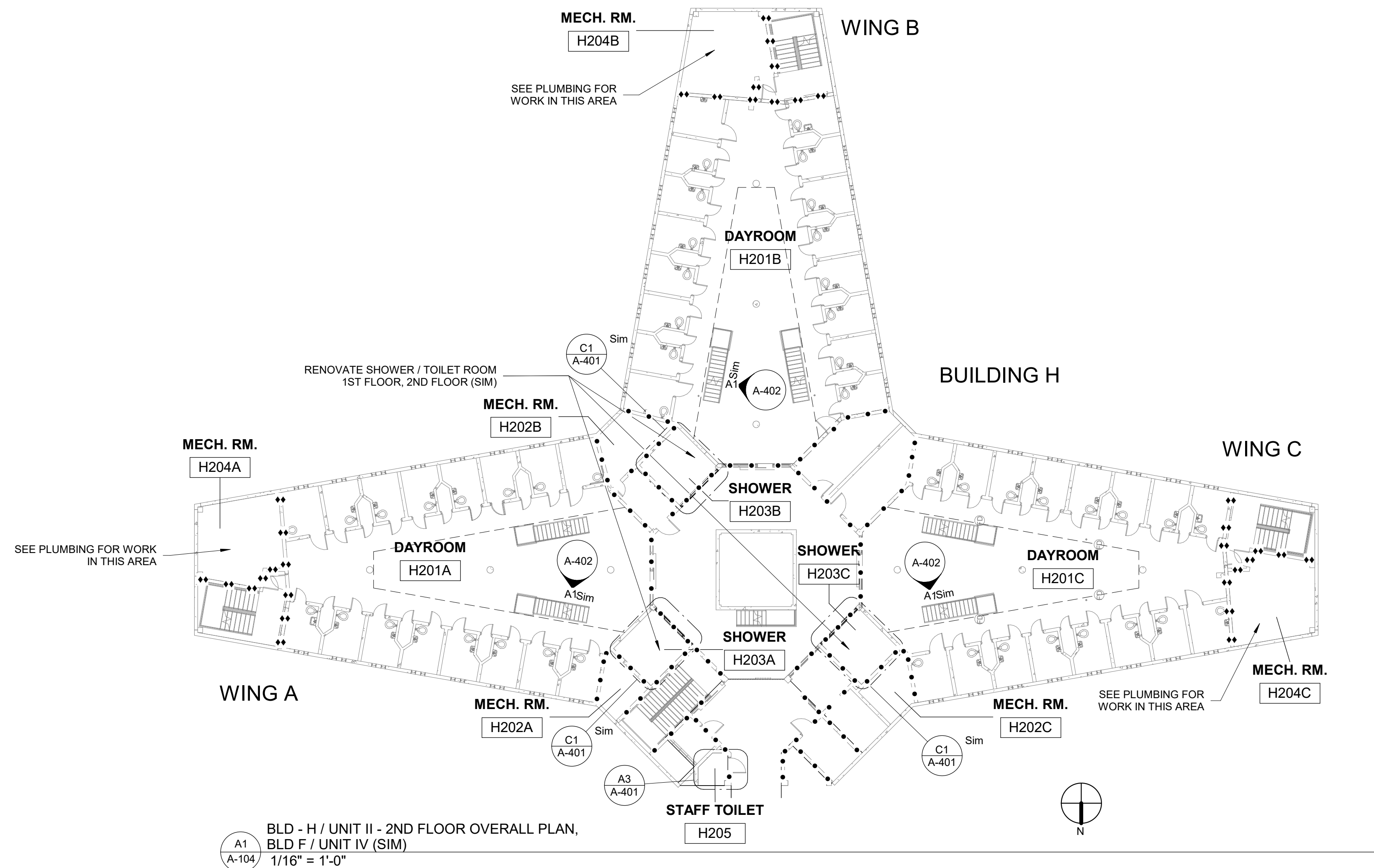

A1
A-104 BLD - H / UNIT II - 2ND FLOOR OVERALL PLAN, BLD F / UNIT IV (SIM)
1/16" = 1'-0"

GENERAL NOTES

1. CONTRACTOR SHALL NOTIFY THE ARCHITECT IN WRITING IF ANY EXISTING CONDITIONS DIFFER FROM THE CONSTRUCTION DOCUMENTS.



NORTH CAROLINA DEPARTMENT OF ADULT CORRECTION
2020 YONKERS ROAD
4216 MSC
RALEIGH, NC 27699-4216
TEL (919) 716-3400
FAX (919) 716-3978

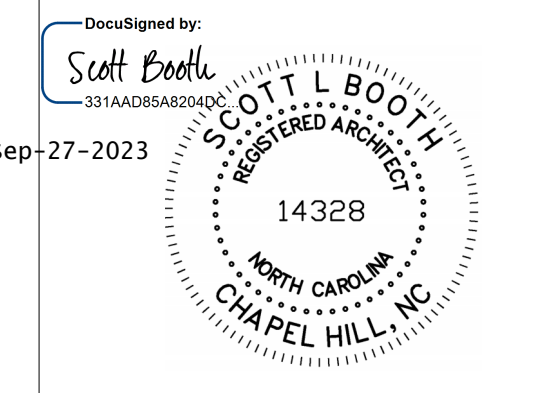

09/26/2023 ISSUED FOR CONSTRUCTION

NO.	DATE	REVISION

DRAWN BY: Author
DESIGNED BY: Designer
CHECKED BY: Checker
CADD DWG NO: A-104
JOB ORDER NO: 4315
PLOT DATE: 05/05/2023

PASQUOTANK CORRECTIONAL INSTITUTION
527 COMMERCE DRIVE,
ELIZABETH CITY, NC 27909

PASQUOTANK C.I. SHOWER REPAIRS

SCO ID # 22-25119-01A

BLD H & F (UNITS II & IV) 2ND FLOOR & 2ND FLOOR MEZZ PLAN

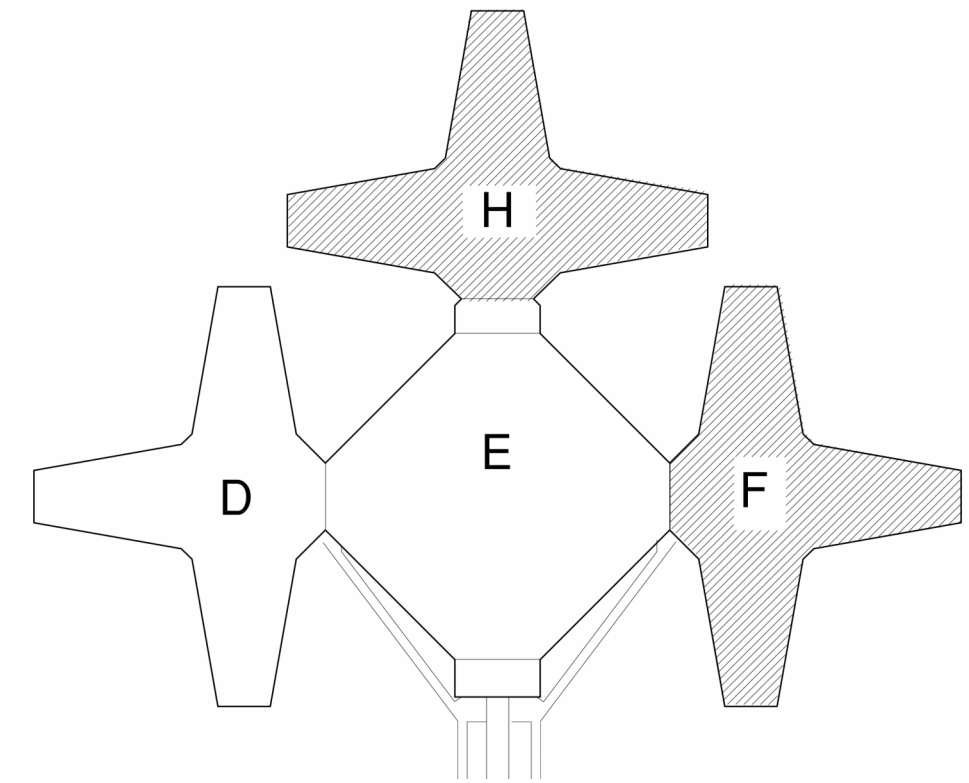

KEY PLAN

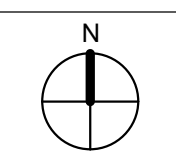

D
C
B
A

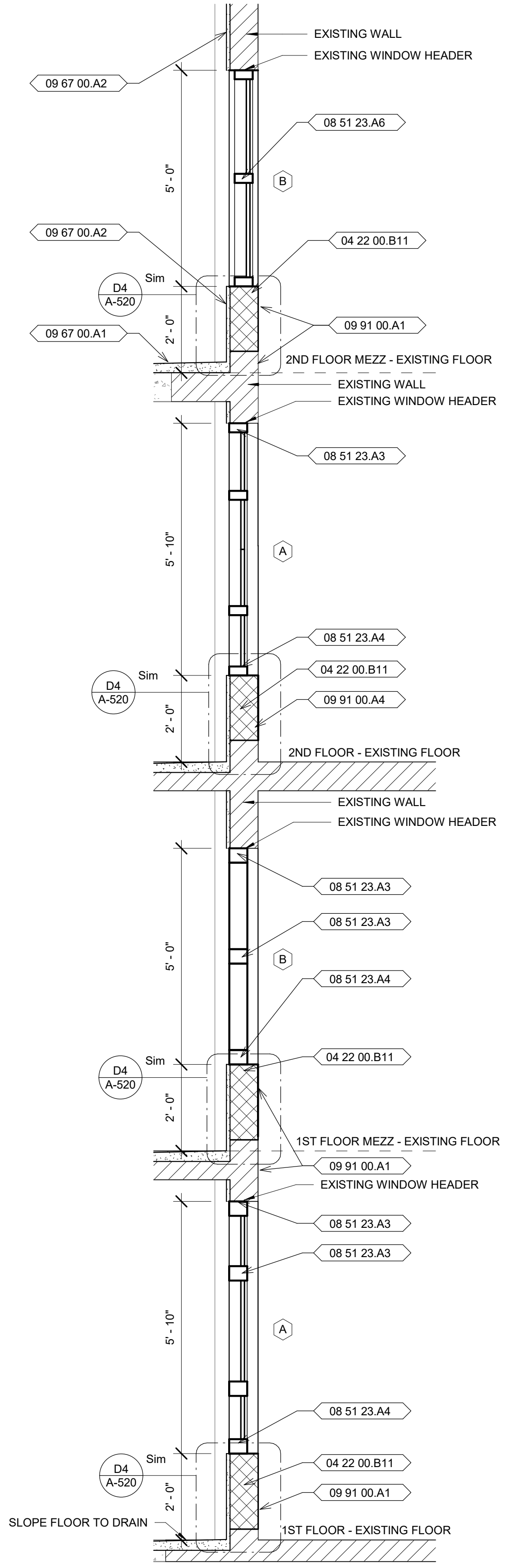

A1
A-301
SECTION THROUGH SHOWERS AT
STOREFRONT
1/2" = 1'-0"

GENERAL NOTES

- CONTRACTOR SHALL NOTIFY THE ARCHITECT IN WRITING IF ANY EXISTING CONDITIONS DIFFER FROM THE CONSTRUCTION DOCUMENTS.

REFERENCE KEYNOTES	
Key Value	Description

04 22 00.B11	8" x 8" x 16" CMU - 3 Core
08 51 23.A3	Steel Fixed Window Head/Jamb
08 51 23.A4	Steel Fixed Window Sill
08 51 23.A6	Steel Fixed Window Mullion
09 67 00.A1	RESINOUS FLOORING
09 67 00.A2	RESINOUS WALL COATING
09 91 00.A1	Paint Finish
09 91 00.A4	Epoxy Paint Smooth



NORTH CAROLINA DEPARTMENT OF ADULT CORRECTION

2020 YONKERS ROAD
4216 MSC
RALEIGH, NC 27699-4216
TEL (919) 716-3400
FAX (919) 716-3978



09/26/2023 ISSUED FOR CONSTRUCTION

NO.	DATE	REVISION

DRAWN BY: LSB
DESIGNED BY: LSB
CHECKED BY: LSB
CADD DWG NO: A-301
JOB ORDER NO: 4315
PLOT DATE: 05/05/2023

PASQUOTANK CORRECTIONAL INSTITUTION
527 COMMERCE DRIVE,
ELIZABETH CITY, NC 27909

PASQUOTANK C.I. SHOWER REPAIRS

SCO ID # 22-25119-01A

BUILDING SECTIONS - INTERIOR

KEY PLAN

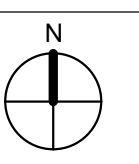

A-301

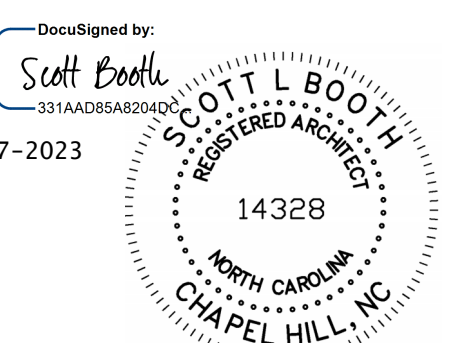

SEP-27-2023

09/26/2023 ISSUED FOR CONSTRUCTION

NO.	DATE	REVISION

DRAWN BY: LSB
 DESIGNED BY: LSB
 CHECKED BY: LSB
 CADD DWG NO: A-401
 JOB ORDER NO: 4315
 PLOT DATE: 05/05/2023

PASQUOTANK CORRECTIONAL INSTITUTION
 527 COMMERCE DRIVE,
 ELIZABETH CITY, NC 27909

PASQUOTANK C.I. SHOWER REPAIRS

SCO ID # 22-25119-01A

ENLARGED SHOWER & TLT PLANS & ELEVATIONS

A-401

GENERAL NOTES

- CONTRACTOR SHALL NOTIFY THE ARCHITECT IN WRITING IF ANY EXISTING CONDITIONS DIFFER FROM THE CONSTRUCTION DOCUMENTS.
- PROVIDE NEW ATTACHMENT HARDWARE FOR ITEMS SALVAGED AND STORED DURING DEMOLITION THAT ARE TO BE REINSTALLED. MATCH THE ATTACHMENT HARDWARE MATERIAL AND FINISH WITH THAT WHICH WAS REMOVED. SECURE ALL ITEMS WITH TAMPER-RESISTANT ANCHORS AND EMBEDMENT ANCHORS AS APPROPRIATE FOR SECURE INSTALLATION.
- WHEN INSTALLING NEW ANCHORS IN WALLS AND FLOORS, OFFSET FROM LOCATIONS OF REMOVED ANCHORS TO PROVIDE A NEW AREA OF ATTACHMENT THAT IS SOLID.

REFERENCE KEYNOTES	
Key Value	Description
04 22 00.B11	8" x 8" x 16" CMU - 3 Core
08 51 23.A3	Steel Fixed Window Head/Jamb
08 51 23.A4	Steel Fixed Window Sill
08 51 23.A5	Steel Fixed Window Fixed Jamb
08 51 23.A6	Steel Fixed Window Mullion
09 51 00.A5	Square Edge (3/4 x 24 x 24)
09 51 00.B2	15/16" Tee
09 51 00.C2	15/16" Wall Angle
09 67 00.A1	RESINOUS FLOORING
09 67 00.A2	RESINOUS WALL COATING
09 91 00.A3	Epoxy Paint Textured
09 91 00.A4	Epoxy Paint Smooth
22 40 00.B8	Shower Head
22 40 00.B9	Shower Controls
22 40 00.B10	Shower Soap Dish
22 40 00.B11	Clothing Hook
23 33 00.A5	STAINLESS STEEL VENT COVER

SHEET KEYNOTES - A-401	
Number	Description

A2	NEW STOREFRONT IN EXISTING OPENING
A3	EXISTING TOILET REINSTALLED
A4	NEW EPOXY FINISH FULL HEIGHT ALL WALLS
A5	NEW FLOOR DRAIN, SEE PLUMBING
A6	EPOXY FLOOR FINISH TO EXTEND UP AND OVER DOOR THRESHOLD
A7	NEW EPOXY FLOOR FINISH, SLOPE TO DRAIN
A8	NEW SHOWER FAUCET & CONTROLS, SEE PLUMBING
A9	EXISTING STAINLESS STEEL ENCLOSURE PREVIOUSLY REMOVED, REINSTALLED
A10	NEW STAINLESS STEEL VENT COVER INSTALLED IN EXISTING WALL OPENING SEE INTERIOR ELEVATIONS. 2ND FLOOR MEZZ DOES NOT HAVE SMOKE EVACUATION GRILL
A12	NEW STEEL GUARD RAIL, PAINTED
A13	EXISTING DRAIN FROM MEZZANINE LEVEL. CLEAN OUT TO ENSURE UNRESTRICTED WATER FLOW THROUGH PIPE

RATED PARTITION LEGEND

----	4 HR FIRE WALL
-----	3 HR FIRE WALL
- - - - -	2 HR FIRE WALL
.....	4 HR FIRE BARRIER
.....	3 HR FIRE BARRIER
.....	2 HR FIRE BARRIER
.....	1 HR FIRE BARRIER
.....	1 HR FIRE PARTITION
.....	2 HR SMOKE BARRIER
.....	1 HR SMOKE BARRIER
.....	SMOKE PARTITION

KEY PLAN

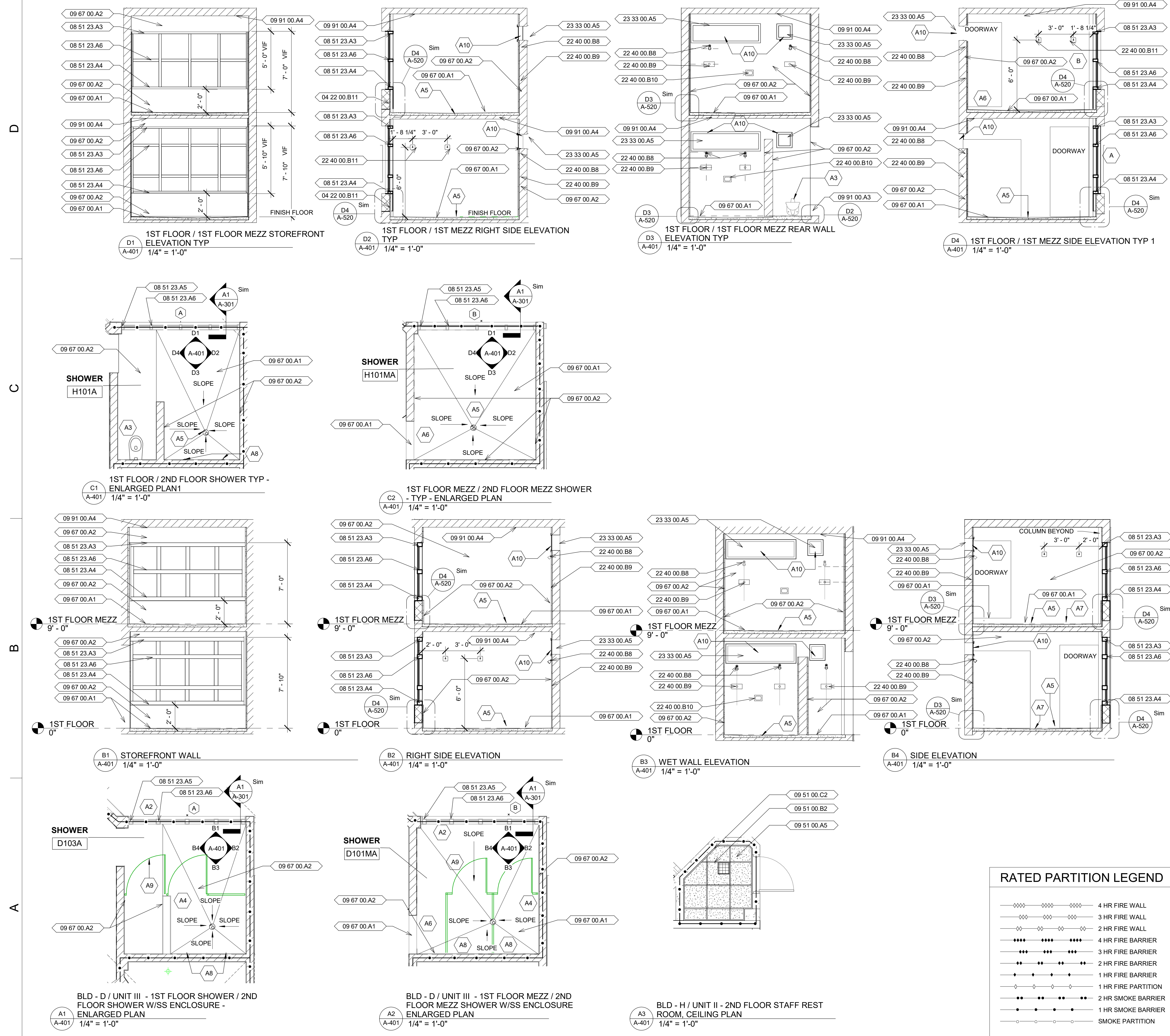
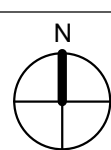

D1 1ST FLOOR / 1ST FLOOR MEZZ STOREFRONT ELEVATION TYP 1/4" = 1'-0"
 D2 1ST FLOOR / 1ST MEZZ RIGHT SIDE ELEVATION TYP 1/4" = 1'-0"
 D3 1ST FLOOR / 1ST FLOOR MEZZ REAR WALL ELEVATION TYP 1/4" = 1'-0"
 D4 1ST FLOOR / 1ST MEZZ SIDE ELEVATION TYP 1 1/4" = 1'-0"

C1 1ST FLOOR / 2ND FLOOR SHOWER TYP - ENLARGED PLAN1 1/4" = 1'-0"
 C2 1ST FLOOR MEZZ / 2ND FLOOR MEZZ SHOWER - TYP - ENLARGED PLAN 1/4" = 1'-0"

B1 STOREFRONT WALL 1/4" = 1'-0"
 B2 RIGHT SIDE ELEVATION 1/4" = 1'-0"
 B3 WET WALL ELEVATION 1/4" = 1'-0"
 B4 SIDE ELEVATION 1/4" = 1'-0"

A1 BLD - D / UNIT III - 1ST FLOOR SHOWER / 2ND FLOOR SHOWER W/SS ENCLOSURE - ENLARGED PLAN 1/4" = 1'-0"
 A2 BLD - D / UNIT III - 1ST FLOOR MEZZ / 2ND FLOOR MEZZ SHOWER W/SS ENCLOSURE ENLARGED PLAN 1/4" = 1'-0"
 A3 BLD - H / UNIT II - 2ND FLOOR STAFF REST ROOM, CEILING PLAN 1/4" = 1'-0"

LSB 9/26/2023 4:13:37 PM
 C:\Users\barrett\Documents\CA315-ARCH-D_marie.barrett\GN708.rvt

C:\Users\slbooth\Documents\J04315-ARCHD_scott.booth\CF69.rvt
LSB 9/26/2023 9:58:42 PM

D
C
B
A

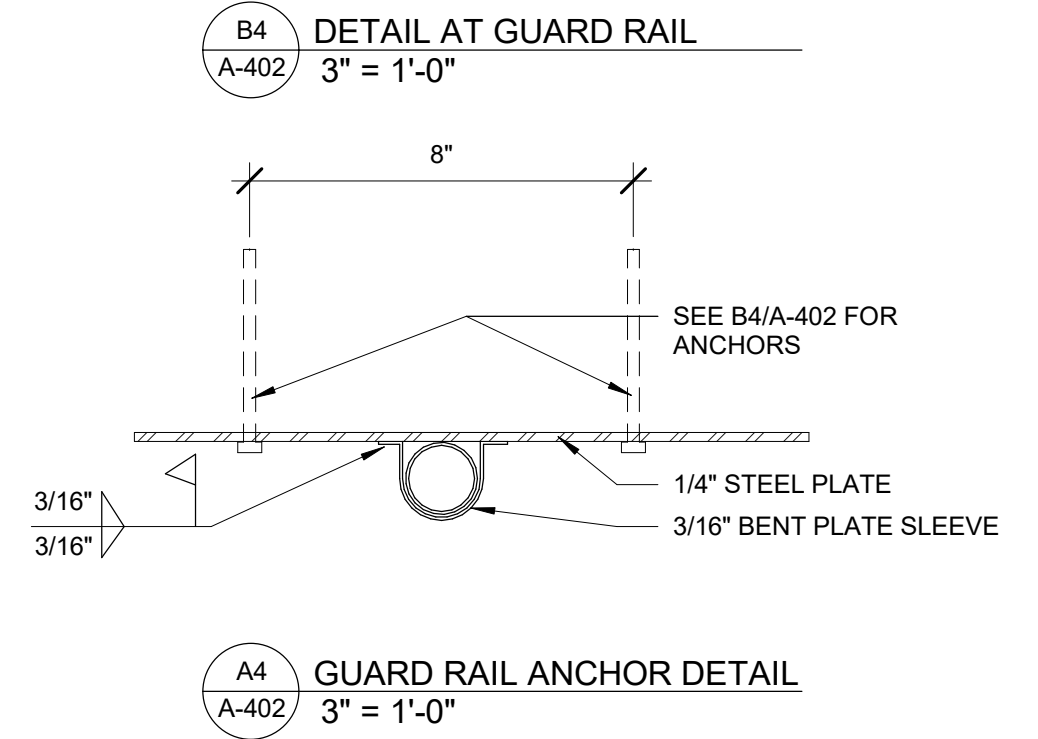
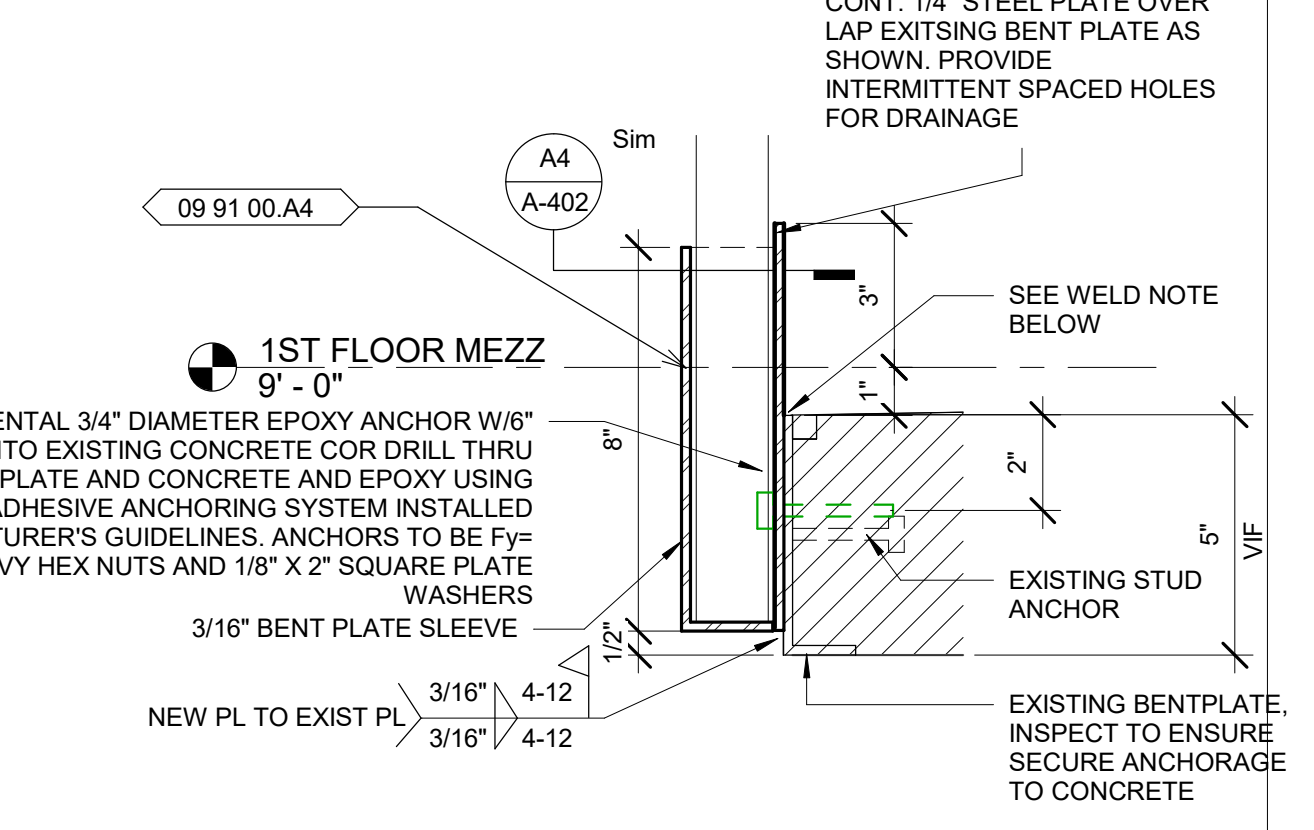
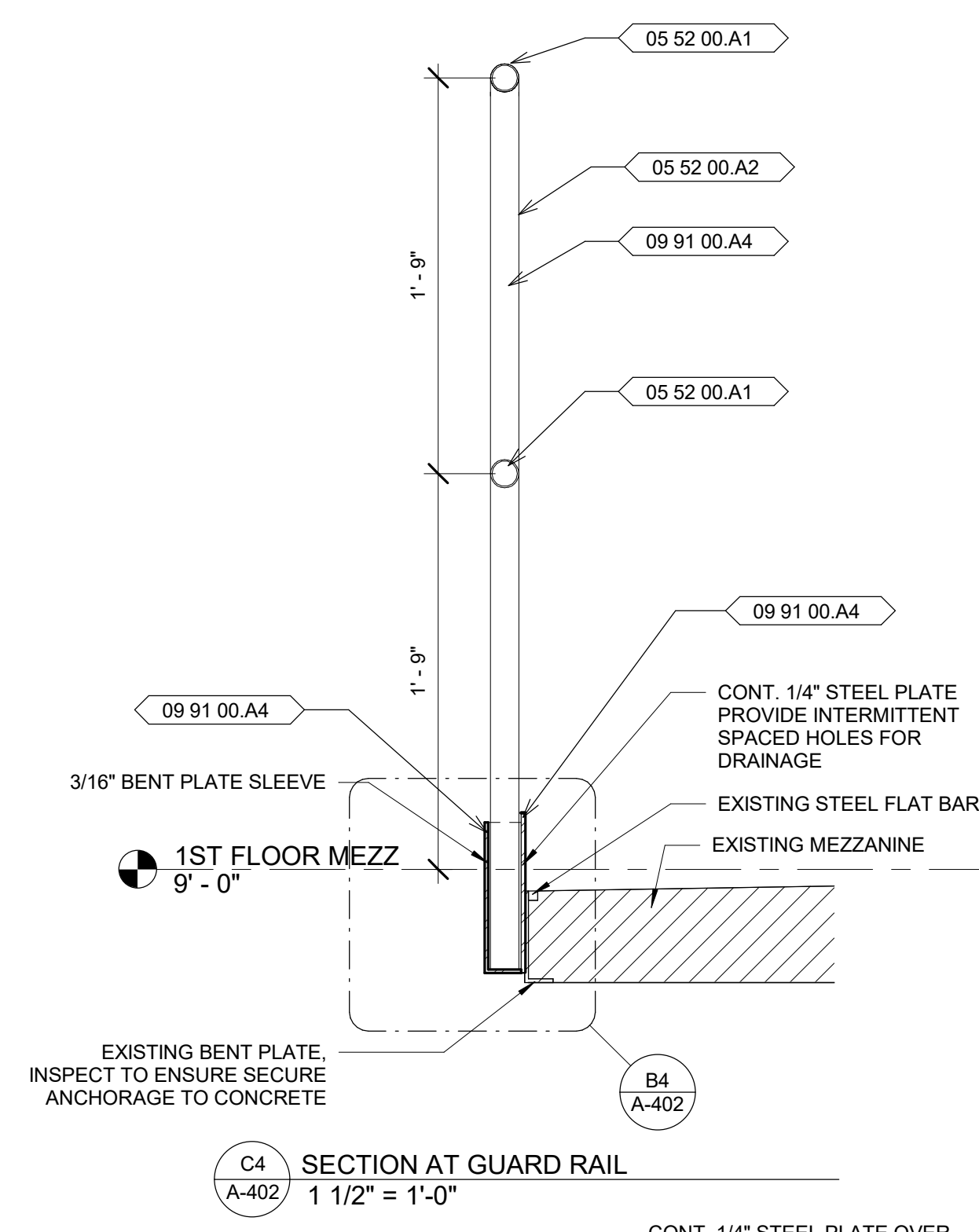
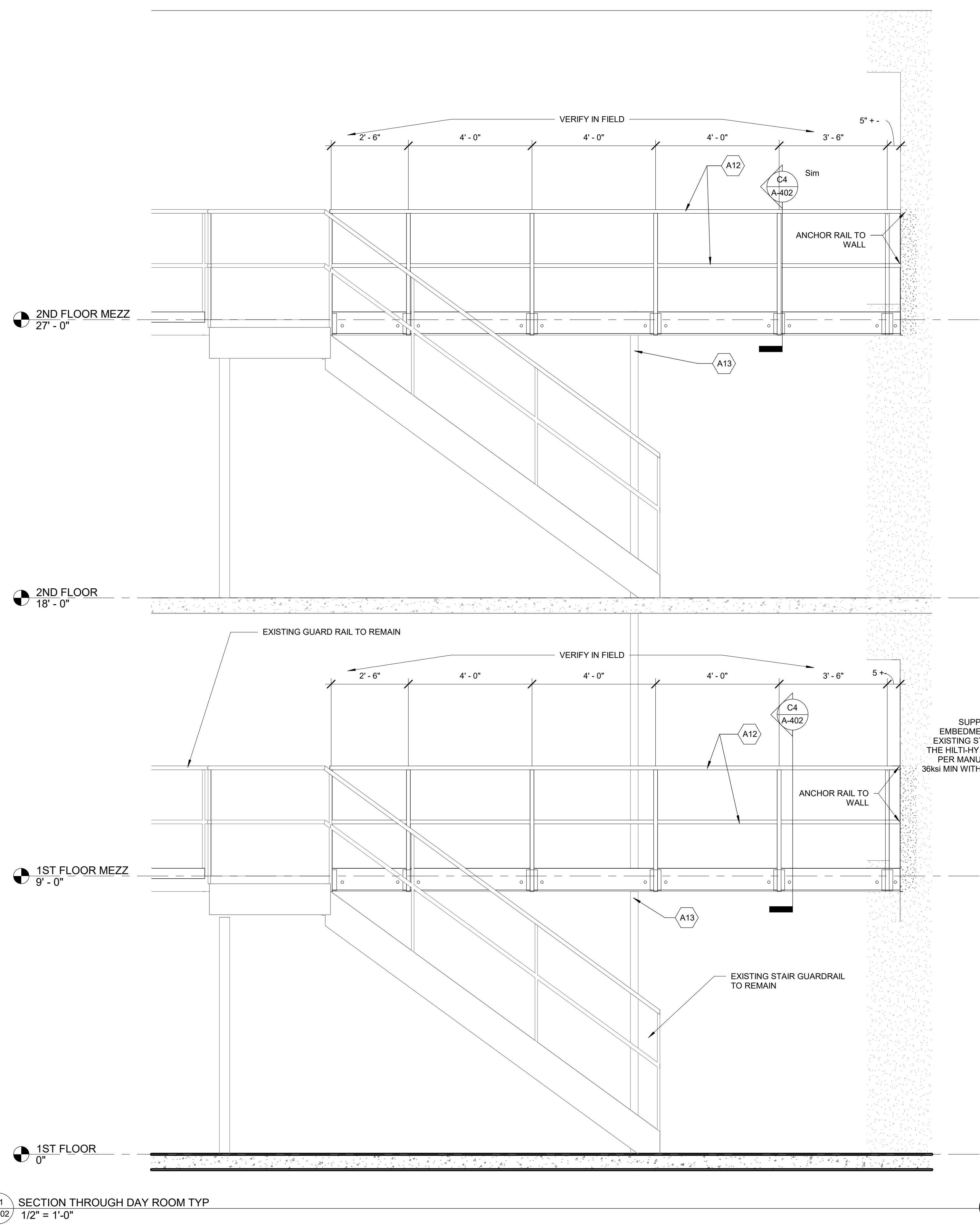

GENERAL NOTES

1. CONTRACTOR SHALL NOTIFY THE ARCHITECT IN WRITING IF ANY EXISTING CONDITIONS DIFFER FROM THE CONSTRUCTION DOCUMENTS.
2. CONTRACTOR SHALL DOCUMENT THE LOCATION OF THE EXISTING GUARD RAIL POST. NEW GUARD RAIL POST TO BE INSTALLED IN SAME LOCATION.

REFERENCE KEYNOTES	
Key Value	Description
05 52 00.A1	Pipe and Tube rail
05 52 00.A2	Pipe and Tube Post
09 91 00.A4	Epoxy Paint Smooth

SHEET KEYNOTES - A-401	
Number	Description
A2	NEW STOREFRONT IN EXISTING OPENING
A3	EXISTING TOILET REINSTALLED
A4	NEW EPOXY FINISH FULL HEIGHT ALL WALLS
A5	NEW FLOOR DRAIN, SEE PLUMBING
A6	EPOXY FLOOR FINISH TO EXTEND UP AND OVER DOOR THRESHOLD
A7	NEW EPOXY FLOOR FINISH, SLOPE TO DRAIN
A8	NEW SHOWER FAUCET & CONTROLS, SEE PLUMBING
A9	EXISTING STAINLESS STEEL ENCLOSURE PREVIOUSLY REMOVED, REINSTALLED
A10	NEW STAINLESS STEEL VENT COVER INSTALLED IN EXISTING WALL OPENING. SEE INTERIOR ELEVATIONS, 2ND FLOOR MEZZ DOES NOT HAVE SMOKE EVACUATION GRILL
A12	NEW STEEL GUARD RAIL, PAINTED
A13	EXISTING DRAIN FROM MEZZANINE LEVEL. CLEAN OUT TO ENSURE UNRESTRICTED WATER FLOW THROUGH PIPE



NORTH CAROLINA DEPARTMENT OF ADULT CORRECTION
2020 YONKERS ROAD
4216 MSC
RALEIGH, NC 27699-4216
TEL (919) 716-3400
FAX (919) 716-3978

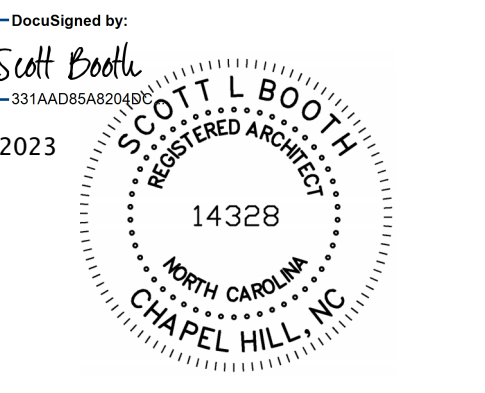

09/26/2023 ISSUED FOR CONSTRUCTION

NO.	DATE	REVISION

DRAWN BY: LSB
DESIGNED BY: LSB
CHECKED BY: LSB
CADD DWG NO: A-402
JOB ORDER NO: 4315
PLOT DATE: 05/05/2023

PASQUOTANK CORRECTIONAL INSTITUTION
527 COMMERCE DRIVE,
ELIZABETH CITY, NC 27909

PASQUOTANK C.I. SHOWER REPAIRS

SCO ID # 22-25119-01A

DAY ROOM GUARD RAIL ELEVATION & DETAILS

KEY PLAN

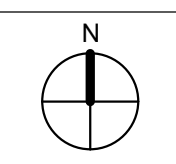

A-402

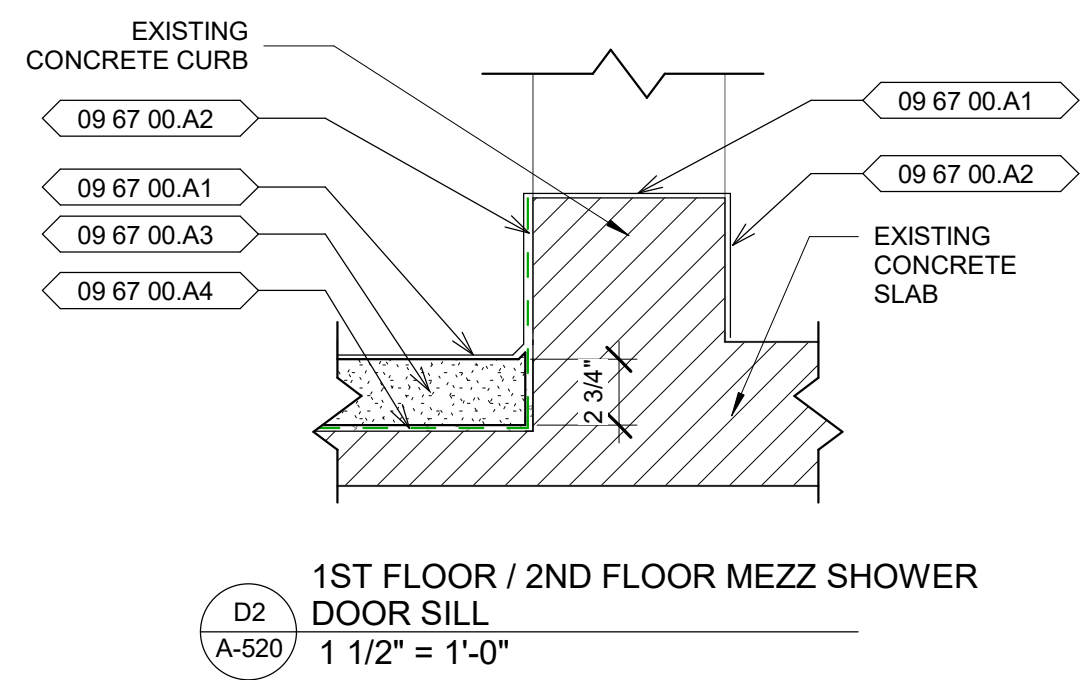

D2
A-520
1ST FLOOR / 2ND FLOOR MEZZ SHOWER
DOOR SILL
1 1/2" = 1'-0"

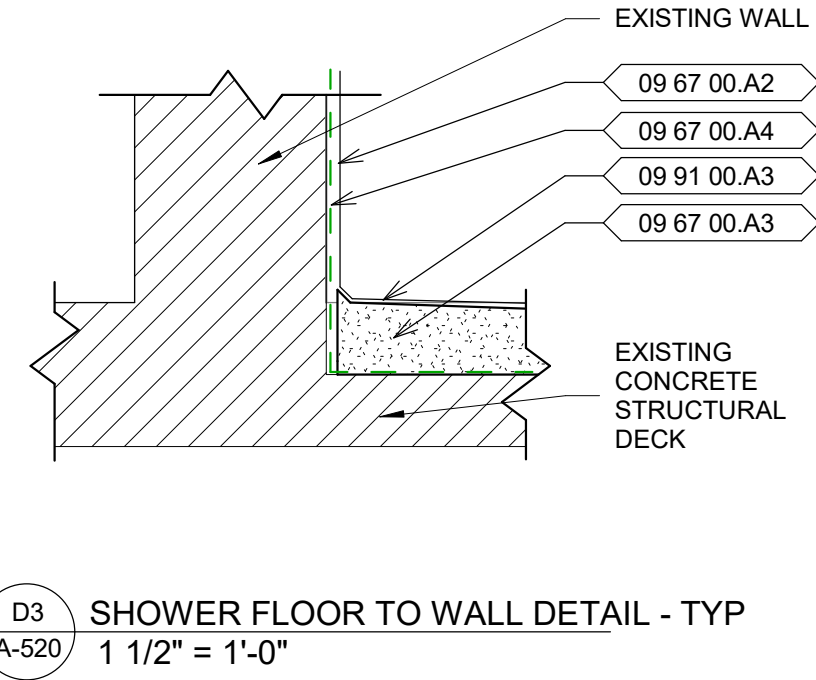

D3
A-520
SHOWER FLOOR TO WALL DETAIL - TYP
1 1/2" = 1'-0"

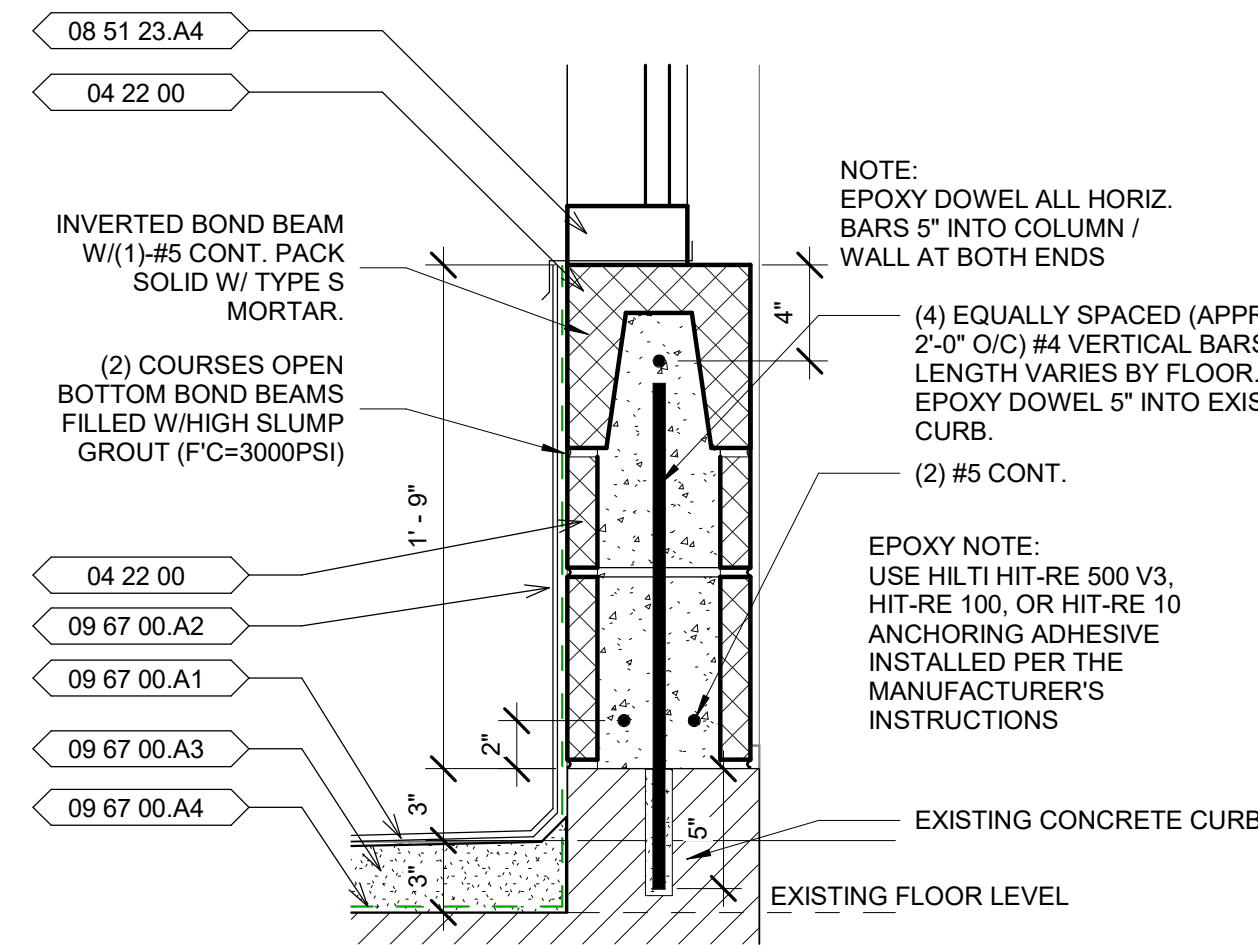

D4
A-520
1ST / 2ND FLOOR MEZZ SHOWER KNEE WALL
1 1/2" = 1'-0"

GENERAL NOTES

1. CONTRACTOR SHALL NOTIFY THE ARCHITECT IN WRITING IF ANY EXISTING CONDITIONS DIFFER FROM THE CONSTRUCTION DOCUMENTS.

NOTE:
EPOXY DOWEL ALL HORIZ.
BARS 5" INTO COLUMN /
WALL AT BOTH ENDS

(4) EQUALLY SPACED (APPROX.
2'-0" O/C) #4 VERTICAL BARS.
LENGTH VARIES BY FLOOR.
EPOXY DOWEL 5" INTO EXIST.
CURB.
(2) #5 CONT.

EPOXY NOTE:
USE HILTI HIT-RE 500 V3,
HIT-RE 100, OR HIT-RE 10
ANCHORING ADHESIVE
INSTALLED PER THE
MANUFACTURER'S
INSTRUCTIONS

REFERENCE KEYNOTES	
Key Value	Description
04 22 00	Concrete Unit Masonry
08 51 23.A4	Steel Fixed Window Sill
09 67 00.A1	RESINOUS FLOORING
09 67 00.A2	RESINOUS WALL COATING
09 67 00.A3	CEMENTITIOUS UNDERLAYMENT
09 67 00.A4	RESINOUS REINFORCED MEMBRANE WATERPROOFING
09 91 00.A3	Epoxy Paint Textured



NORTH CAROLINA DEPARTMENT OF ADULT CORRECTION

2020 YONKERS ROAD
4216 MSC
RALEIGH, NC 27699-4216
TEL (919) 716-3400
FAX (919) 716-3978

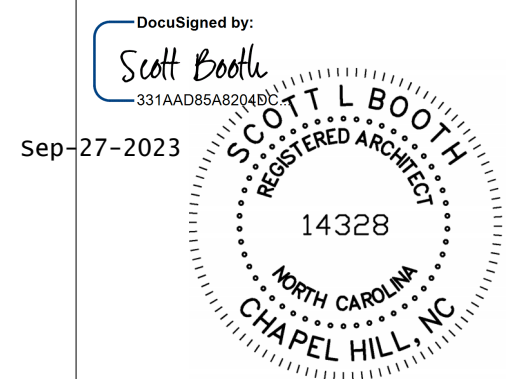

09/26/2023 ISSUED FOR CONSTRUCTION

NO.	DATE	REVISION

DRAWN BY: LSB
DESIGNED BY: LSB
CHECKED BY: LSB
CADD DWG NO: A-520
JOB ORDER NO: 4315
PLOT DATE: 05/05/2023

PASQUOTANK CORRECTIONAL INSTITUTION
527 COMMERCE DRIVE,
ELIZABETH CITY, NC 27909

PASQUOTANK C.I. SHOWER REPAIRS

SCO ID # 22-25119-01A

BUILDING DETAILS

KEY PLAN

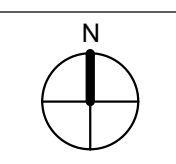

A-520

FINISH SCHEDULE							
Number	Name	Floor Finish	Base Finish	Wall Finish	Ceiling Finish	Ceiling Height	Comments
D102B	MECH. RM.	EX	EX	EX	EX		
D103B	SHOWER	REC-F	REC-B	REC-W	EPT		WALLS EXTEND UP TO STRUCTURE ABOVE
D100B	MECH. RM.	EX	EX	EX	EX		
D103A	SHOWER	REC-F	REC-B	REC-W	EPT		WALLS EXTEND UP TO STRUCTURE ABOVE
D103C	SHOWER	REC-F	REC-B	REC-W	EPT		WALLS EXTEND UP TO STRUCTURE ABOVE
D102A	MECH. RM.	EX	EX	EX	EX		
D102C	MECH. RM.	EX	EX	EX	EX		
D101A	DAYROOM	EX	EX	EX	EX		
D101B	DAYROOM	EX	EX	EX	EX		
D101C	DAYROOM	EX	EX	EX	EX		
D101MA	SHOWER	REC-F	REC-B	REC-W	EPT		WALLS EXTEND UP TO STRUCTURE ABOVE
D101MB	SHOWER	REC-F	REC-B	REC-W	EPT		WALLS EXTEND UP TO STRUCTURE ABOVE
D101MC	SHOWER	REC-F	REC-B	REC-W	EPT		WALLS EXTEND UP TO STRUCTURE ABOVE
H101B	SHOWER	REC-F	REC-B	REC-W	EPT		WALLS EXTEND UP TO STRUCTURE ABOVE
H102B	MEH. RM.	EX	EX	EX	EX		
H103B	DAYROOM	EX	EX	EX	EX		
H101A	SHOWER	REC-F	REC-B	REC-W	EPT		WALLS EXTEND UP TO STRUCTURE ABOVE
H103A	DAYROOM	EX	EX	EX	EX		
H103C	DAYROOM	EX	EX	EX	EX		
H101C	SHOWER	REC-F	REC-B	REC-W	EPT		WALLS EXTEND UP TO STRUCTURE ABOVE
H102C	MECH. RM.	EX	EX	EX	EX		
H102A	MECH. RM.	EX	EX	EX	EX		
H101MA	SHOWER	REC-F	REC-B	REC-W	EPT		WALLS EXTEND UP TO STRUCTURE ABOVE
H101MB	SHOWER	REC-F	REC-B	REC-W	EPT		WALLS EXTEND UP TO STRUCTURE ABOVE
H203A	SHOWER	REC-F	REC-B	REC-W	EPT		WALLS EXTEND UP TO STRUCTURE ABOVE
H203B	SHOWER	REC-F	REC-B	REC-W	EPT		WALLS EXTEND UP TO STRUCTURE ABOVE
H203C	SHOWER	REC-F	REC-B	REC-W	EPT		WALLS EXTEND UP TO STRUCTURE ABOVE
H202MB	SHOWER	REC-F	REC-B	REC-W	EPT		WALLS EXTEND UP TO STRUCTURE ABOVE
H201MA	SHOWER	REC-F	REC-B	REC-W	EPT		WALLS EXTEND UP TO STRUCTURE ABOVE
H203MC	SHOWER	REC-F	REC-B	REC-W	EPT		WALLS EXTEND UP TO STRUCTURE ABOVE
F101A	DAYROOM	EX	EX	EX	EX		
F101B	DAYROOM	EX	EX	EX	EX		
F101C	DAYROOM	EX	EX	EX	EX		
F103C	SHOWER	REC-F	REC-B	REC-W	EPT		WALLS EXTEND UP TO STRUCTURE ABOVE
F103A	SHOWER	REC-F	REC-B	REC-W	EPT		WALLS EXTEND UP TO STRUCTURE ABOVE
F102A	MECH. RM.	EX	EX	EX	EX		
F103B	SHOWER	REC-F	REC-B	REC-W	EPT		WALLS EXTEND UP TO STRUCTURE ABOVE
F102B	MECH. RM.	EX	EX	EX	EX		
F101MA	SHOWER	REC-F	REC-B	REC-W	EPT		WALLS EXTEND UP TO STRUCTURE ABOVE
F101MB	SHOWER	REC-F	REC-B	REC-W	EPT		WALLS EXTEND UP TO STRUCTURE ABOVE
F101MC	SHOWER	REC-F	REC-B	REC-W	PT		WALLS EXTEND UP TO STRUCTURE ABOVE
F201A	DAYROOM	EX	EX	EX	EX		
F201B	DAYROOM	EX	EX	EX	EX		
F201C	DAYROOM	EX	EX	EX	EX		
F202C	MECH. RM.	EX	EX	EX	EX		
F203B	SHOWER	REC-F	REC-B	REC-W	EPT		WALLS EXTEND UP TO STRUCTURE ABOVE
F202B	MECH. RM.	EX	EX	EX	EX		

FINISH SCHEDULE							
Number	Name	Floor Finish	Base Finish	Wall Finish	Ceiling Finish	Ceiling Height	Comments
F203A	SHOWER	REC-F	REC-B	REC-W	EPT		WALLS EXTEND UP TO STRUCTURE ABOVE
F202A	MECH. RM.	EX	EX	EX	EX		
F4N19	SHOWER	REC-F	REC-B	REC-W	EPT		WALLS EXTEND UP TO STRUCTURE ABOVE
F4W19	SHOWER	REC-F	REC-B	REC-W	EPT		WALLS EXTEND UP TO STRUCTURE ABOVE
F4W18	MECH. RM.	EX	EX	EX	EX		
F4S19	SHOWER	REC-F	REC-B	REC-W	EPT		WALLS EXTEND UP TO STRUCTURE ABOVE
F4S18	MECH. RM.	EX	EX	EX	EX		
D100A	MECH. RM.	EX	EX	EX	EX		
D100C	MECH. RM.	EX	EX	EX	EX		
D203MC	SHOWER	REC-F	REC-B	REC-W	EPT		WALLS EXTEND UP TO STRUCTURE ABOVE
D201MA	SHOWER	REC-F	REC-B	REC-W	EPT		WALLS EXTEND UP TO STRUCTURE ABOVE
D202MB	SHOWER	REC-F	REC-B	REC-W	EPT		WALLS EXTEND UP TO STRUCTURE ABOVE
H202A	MECH. RM.	EX	EX	EX	EX		
H202C	MECH. RM.	EX	EX	EX	EX		
H201C	DAYROOM	EX	EX	EX	EX		
H201B	DAYROOM	EX	EX	EX	EX		
H201A	DAYROOM	EX	EX	EX	EX		
H204A	MECH. RM.	EX	EX	EX	EX		
H204C	MECH. RM.	EX	EX	EX	EX		
H204B	MECH. RM.	EX	EX	EX	EX		
H202B	MECH. RM.	EX	EX	EX	EX		
D201B	DAYROOM	EX	EX	EX	EX		
D201C	DAYROOM	EX	EX	EX	EX		
D201A	DAYROOM	EX	EX	EX	EX		
D202B	MECH. RM.	EX	EX	EX	EX		
D203B	SHOWER/TL T	REC-F	REC-B	REC-W	EPT		WALLS EXTEND UP TO STRUCTURE ABOVE
D203A	SHOWER	REC-F	REC-B	REC-W	EPT		WALLS EXTEND UP TO STRUCTURE ABOVE
D202A	MECH. RM.	EX	EX	EX	EX		
D203C	SHOWER	REC-F	REC-B	REC-W	EPT		WALLS EXTEND UP TO STRUCTURE ABOVE
D202C	MECH. RM.	EX	EX	EX	EX		
D204	CORRIDOR	EX	EX	EX	EX		
D204B	MECH. RM.	EX	EX	EX	EX		
D204C	MECH. RM.	EX	EX	EX	EX		
D204A	MECH. RM.	EX	EX	EX	EX		
F204C	MECH. RM.	EX	EX	EX	EX		
F204B	MECH. RM.	EX	EX	EX	EX		
F204A	MECH. RM.	EX	EX	EX	EX		
F203C	SHOWER	REC-F	REC-B	REC-W	EPT		WALLS EXTEND UP TO STRUCTURE ABOVE
F205	CORRIDOR	EX	EX	EX	EX		
H104A	MECH. RM.	EX	EX	EX	EX		
H104B	MECH. RM.	EX	EX	EX	EX		
H104C	MECH. RM.	EX	EX	EX	EX		
F104A	MECH. RM.	EX	EX	EX	EX		
F104B	MECH. RM.	EX	EX	EX	EX		
F104C	MECH. RM.	EX	EX	EX	EX		
H101MC	SHOWER	REC-F	REC-B	REC-W	EPT		WALLS EXTEND UP TO STRUCTURE ABOVE
F102C	MECH. RM.						
F204D	TOILET						
H205	STAFF TOILET						

GENERAL NOTES

- CONTRACTOR SHALL NOTIFY THE ARCHITECT IN WRITING IF ANY EXISTING CONDITIONS DIFFER FROM THE CONSTRUCTION DOCUMENTS.
- CONTRACTOR SHALL PREPARE ALL SURFACES BY SCRAPING AND LEVELING TO PROVIDE A SUITABLE SMOOTH AND STABLE SURFACE TO RECEIVE THE NEW FINISHES.
- THE CONTRACTOR SHALL REPAIR AND REFINISH ANY EXISTING CONSTRUCTION AND MATERIALS DAMAGED DURING CONSTRUCTION OPERATIONS.



NORTH CAROLINA DEPARTMENT OF ADULT CORRECTION

2020 YONKERS ROAD
4216 MSC
RALEIGH, NC 27699-4216
TEL (919) 716-3400
FAX (919) 716-3978

DocuSigned by:
Scott Booth

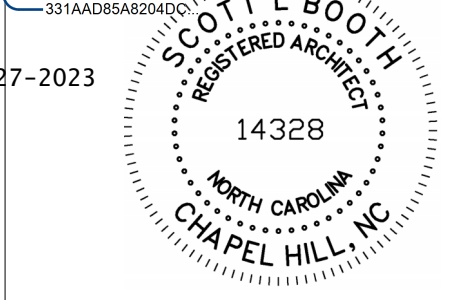

Sep-27-2023

09/26/2023 ISSUED FOR CONSTRUCTION

NO.	DATE	REVISION

DRAWN BY: LSB
DESIGNED BY: LSB
CHECKED BY: LSB
CADD DWG NO: A-601
JOB ORDER NO: 4315
PLOT DATE: 05/05/2023

PASQUOTANK CORRECTIONAL INSTITUTION

527 COMMERCE DRIVE,
ELIZABETH CITY, NC 27909

PASQUOTANK C.I. SHOWER REPAIRS

SCO ID # 22-25119-01A

ROOM FINISH SCHEDULE

KEY PLAN

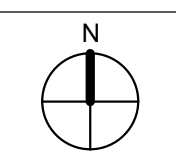

A-601

9/26/2023 10:02:30 PM

LSB

C:\Users\lsboth\Documents\04315-ARCH-D_scott_booth\CF69.vt

1

2

3

4

5

Window Schedule		
Type Mark	Count	Comments
A	18	BASE BID - FRAME - HOLLOW METAL, ALTERNATE #1 STAINLESS STEEL
B	18	BASE BID - FRAME - HOLLOW METAL, ALTERNATE #1 STAINLESS STEEL

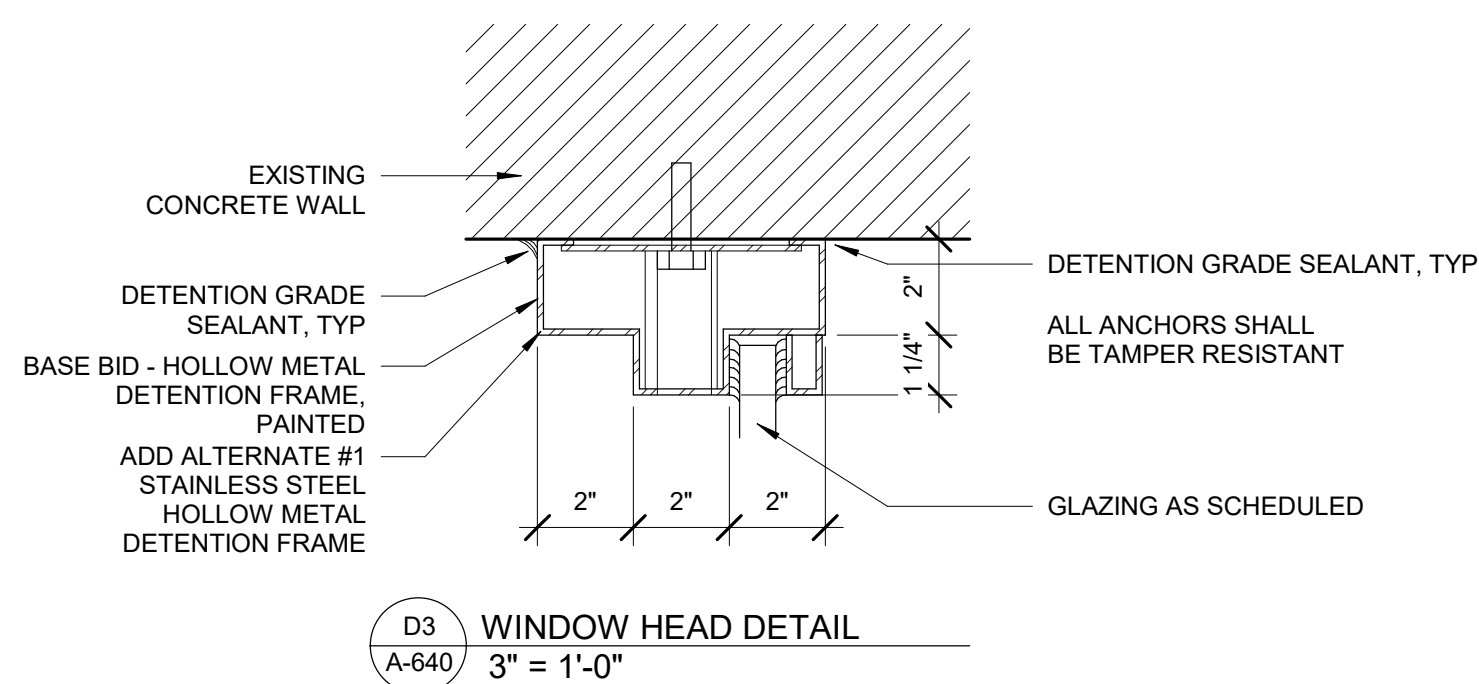

D3 WINDOW HEAD DETAIL
3" = 1'-0"

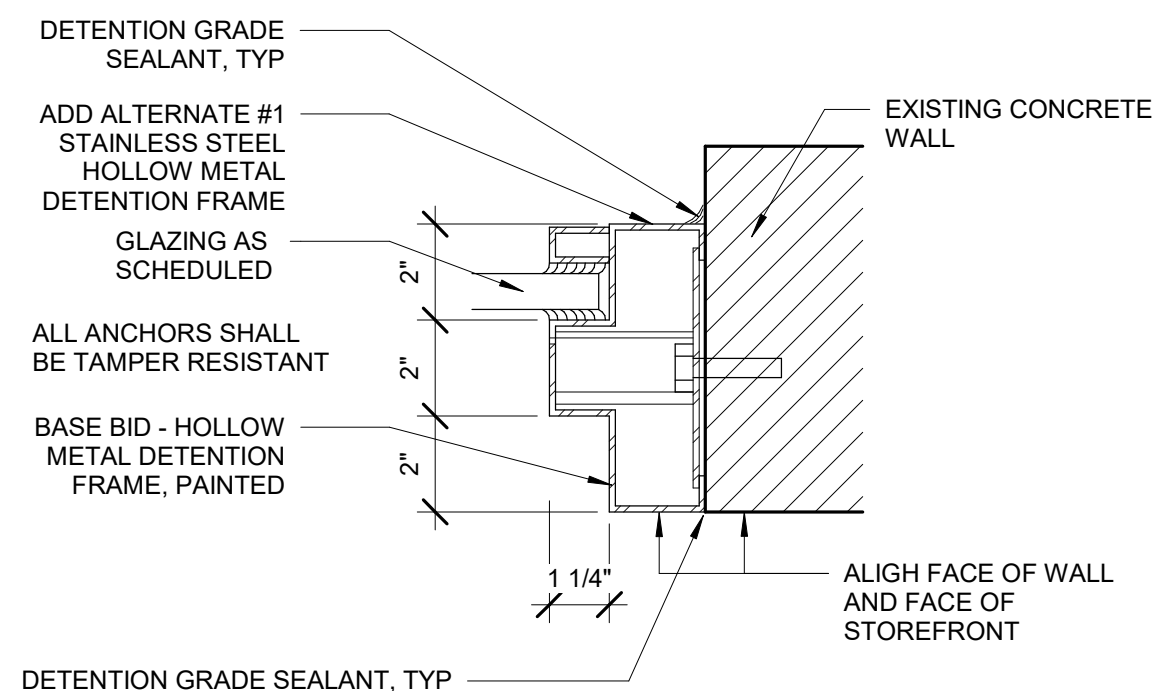

C3 WINDOW JAMB DETAIL
3" = 1'-0"

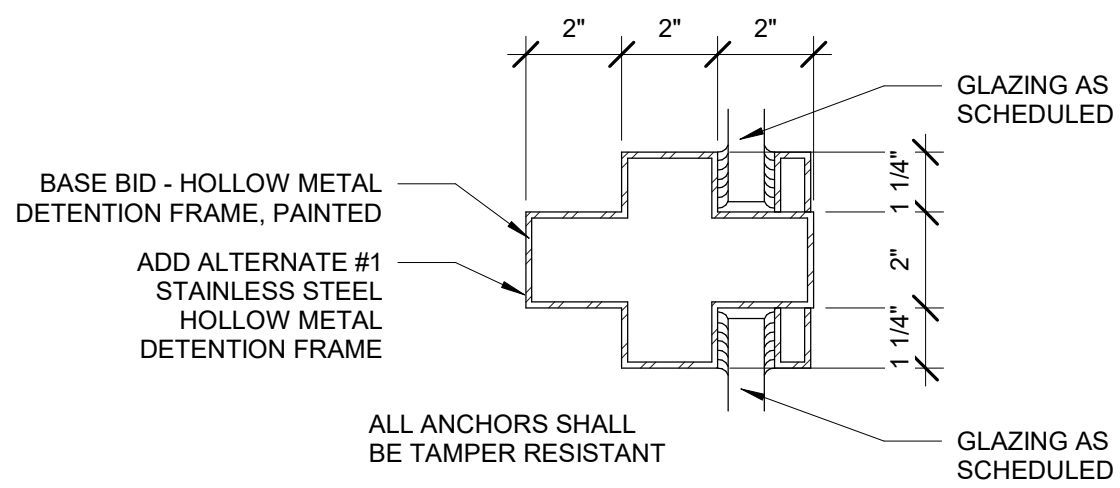

B3 WINDOW MULLION DETAIL
3" = 1'-0"

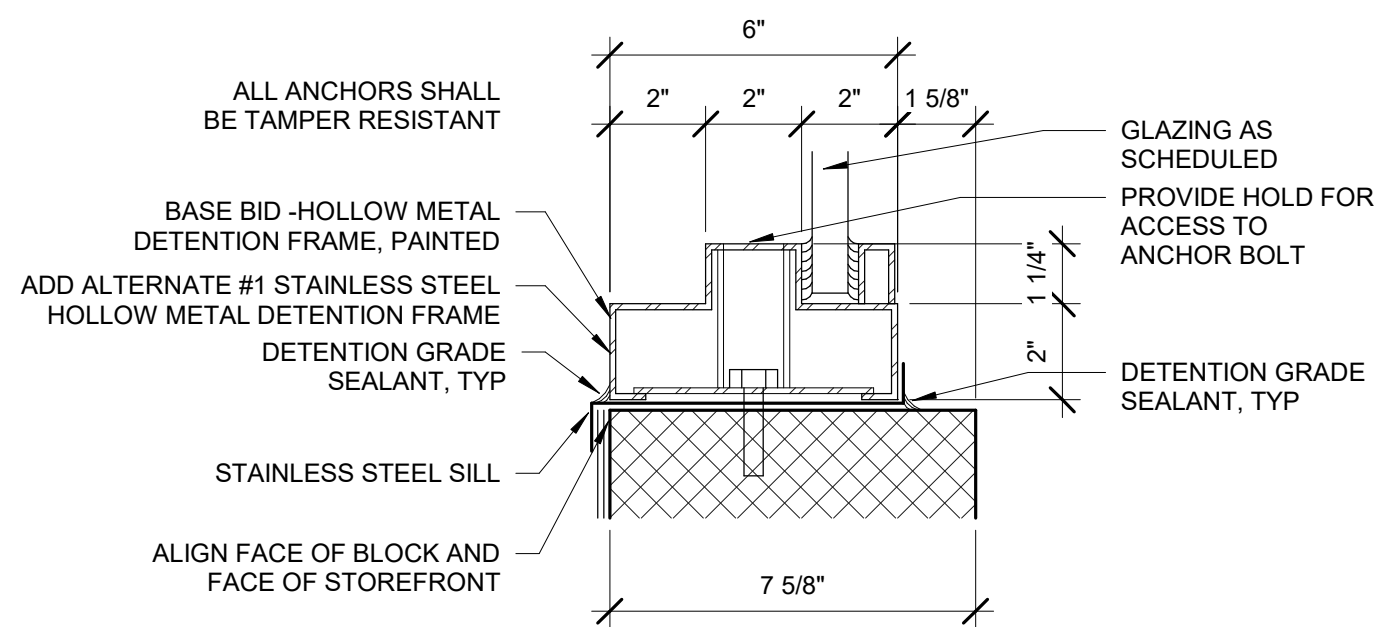

A3 WINDOW SILL DETAIL
3" = 1'-0"

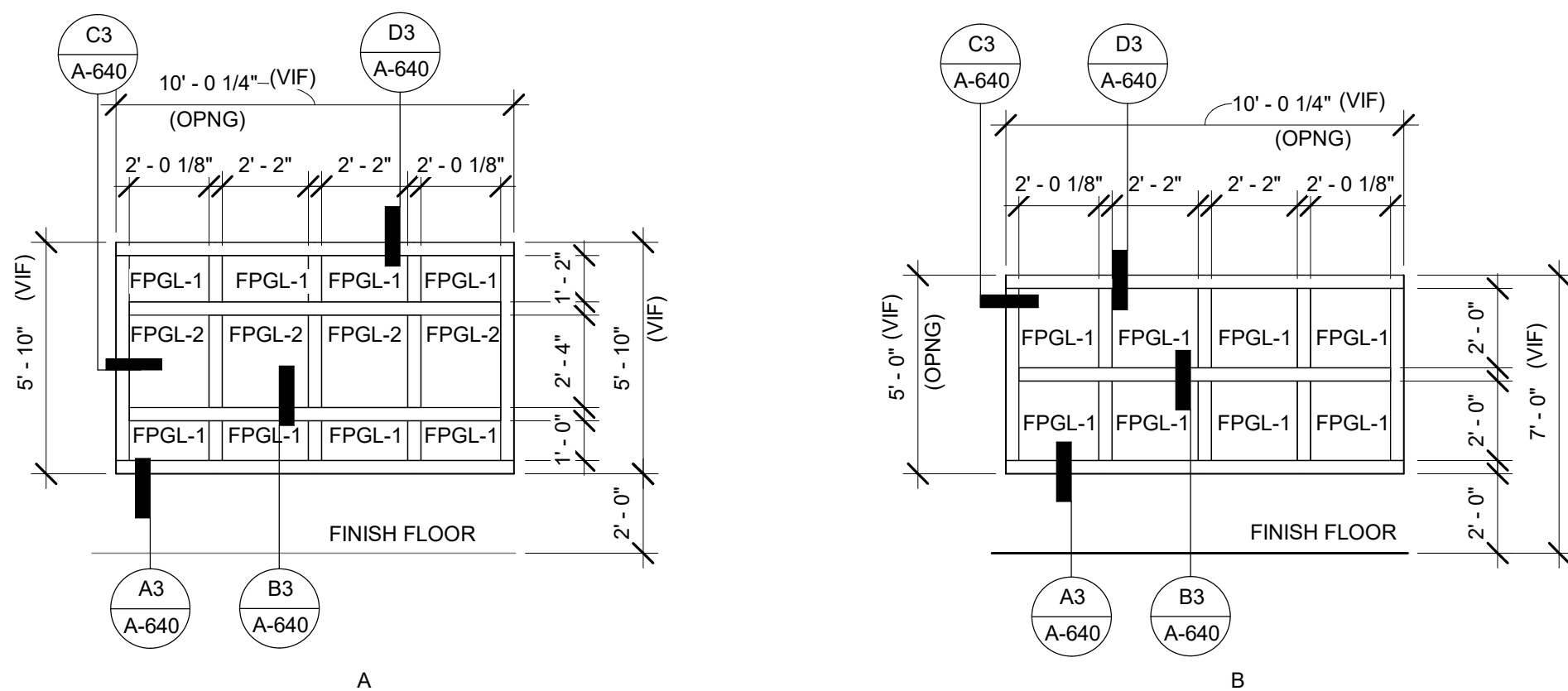

A1 WINDOW ELEVATIONS
1/4" = 1'-0"

GENERAL NOTES

- 1. CONTRACTOR SHALL NOTIFY THE ARCHITECT IN WRITING IF ANY EXISTING CONDITIONS DIFFER FROM THE CONSTRUCTION DOCUMENTS.



NORTH CAROLINA DEPARTMENT OF ADULT CORRECTION

2020 YONKERS ROAD
4216 MSC
RALEIGH, NC 27699-4216
TEL (919) 716-3400
FAX (919) 716-3978

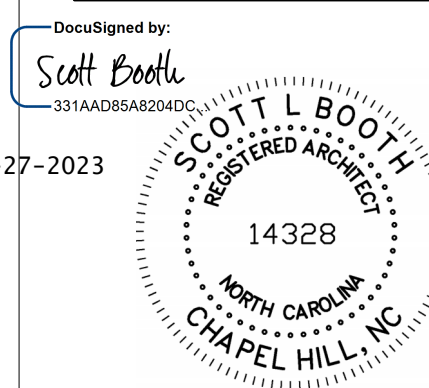

Sep-27-2023

09/26/2023 ISSUED FOR CONSTRUCTION

NO.	DATE	REVISION

DRAWN BY: LSB
DESIGNED BY: LSB
CHECKED BY: Checker
CADD DWG NO: A-640
JOB ORDER NO: 4315
PLOT DATE: 05/05/2023

PASQUOTANK CORRECTIONAL INSTITUTION
527 COMMERCE DRIVE,
ELIZABETH CITY, NC 27909
PASQUOTANK C.I. SHOWER REPAIRS

SCO ID # 22-25119-01A

WINDOW SCHEDULE AND DETAILS

KEY PLAN

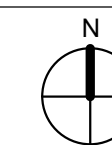

A-640

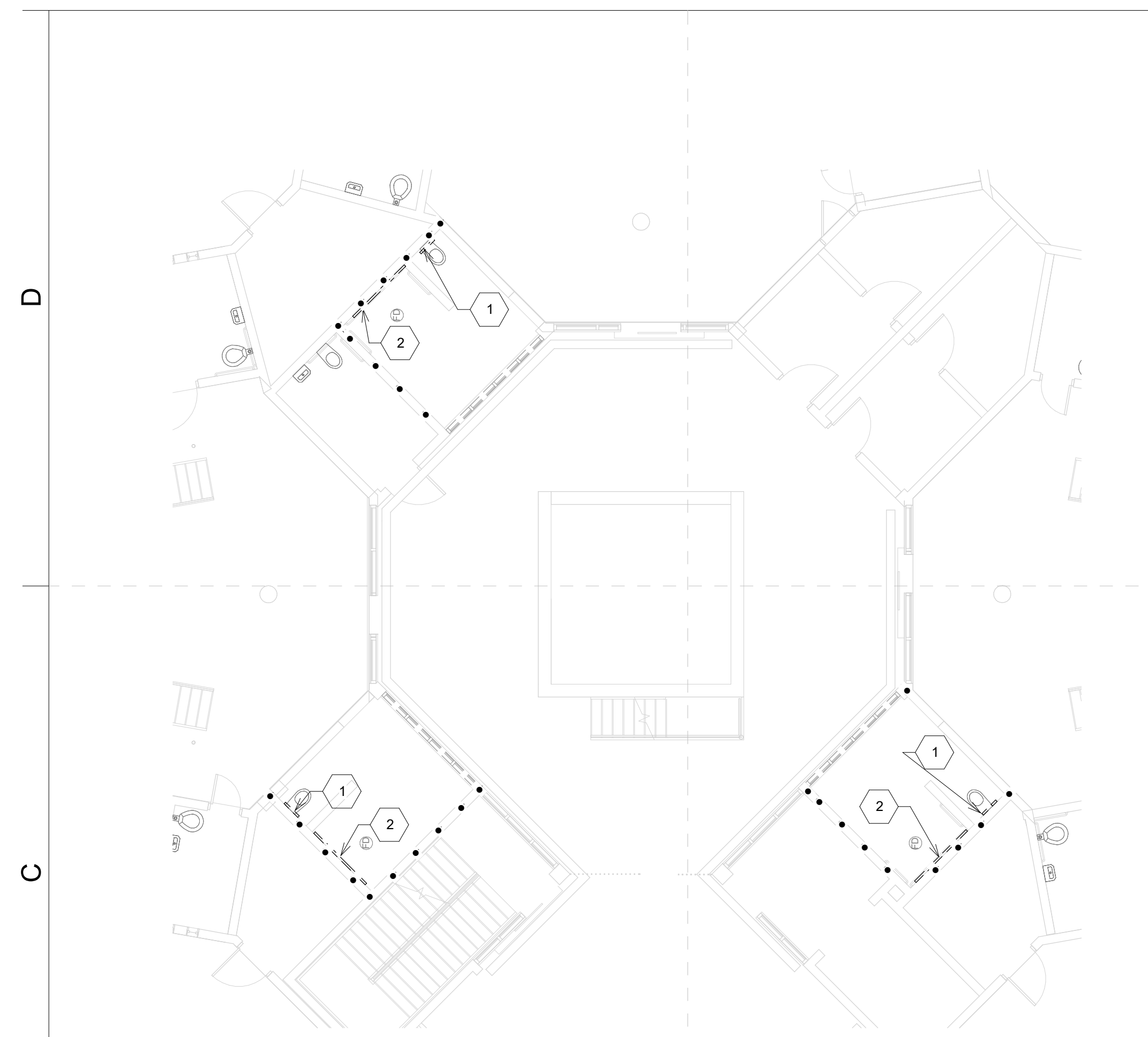

C1
MD-101
1/8" = 1'-0"
1ST FLOOR MECHANICAL DEMOLITION PLAN (TYPICAL FOR BLDGS H & F)

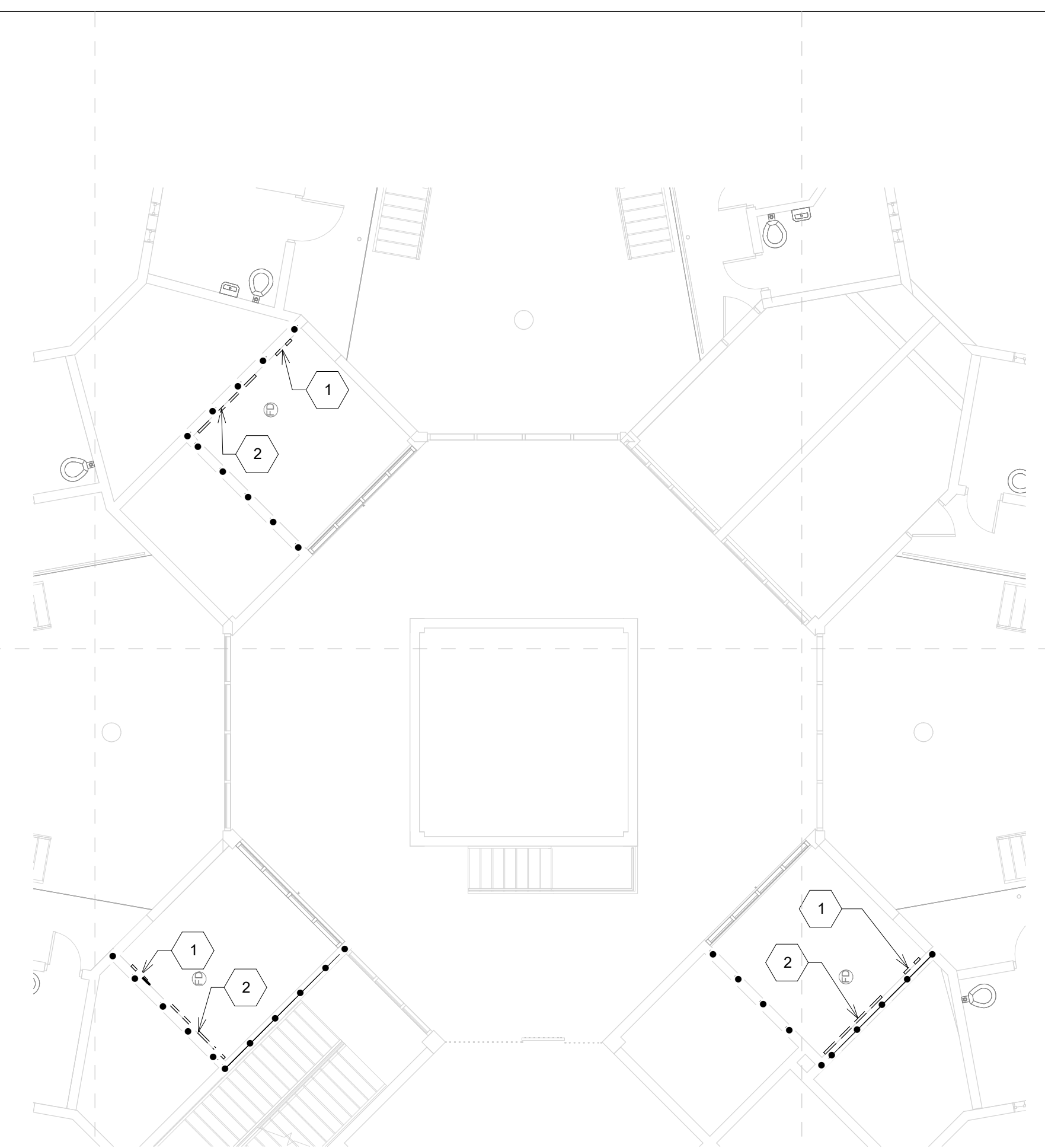

C3
MD-101
1/8" = 1'-0"
1ST FLOOR MEZZ MECHANICAL DEMOLITION PLAN (TYPICAL FOR BLDGS H & F)

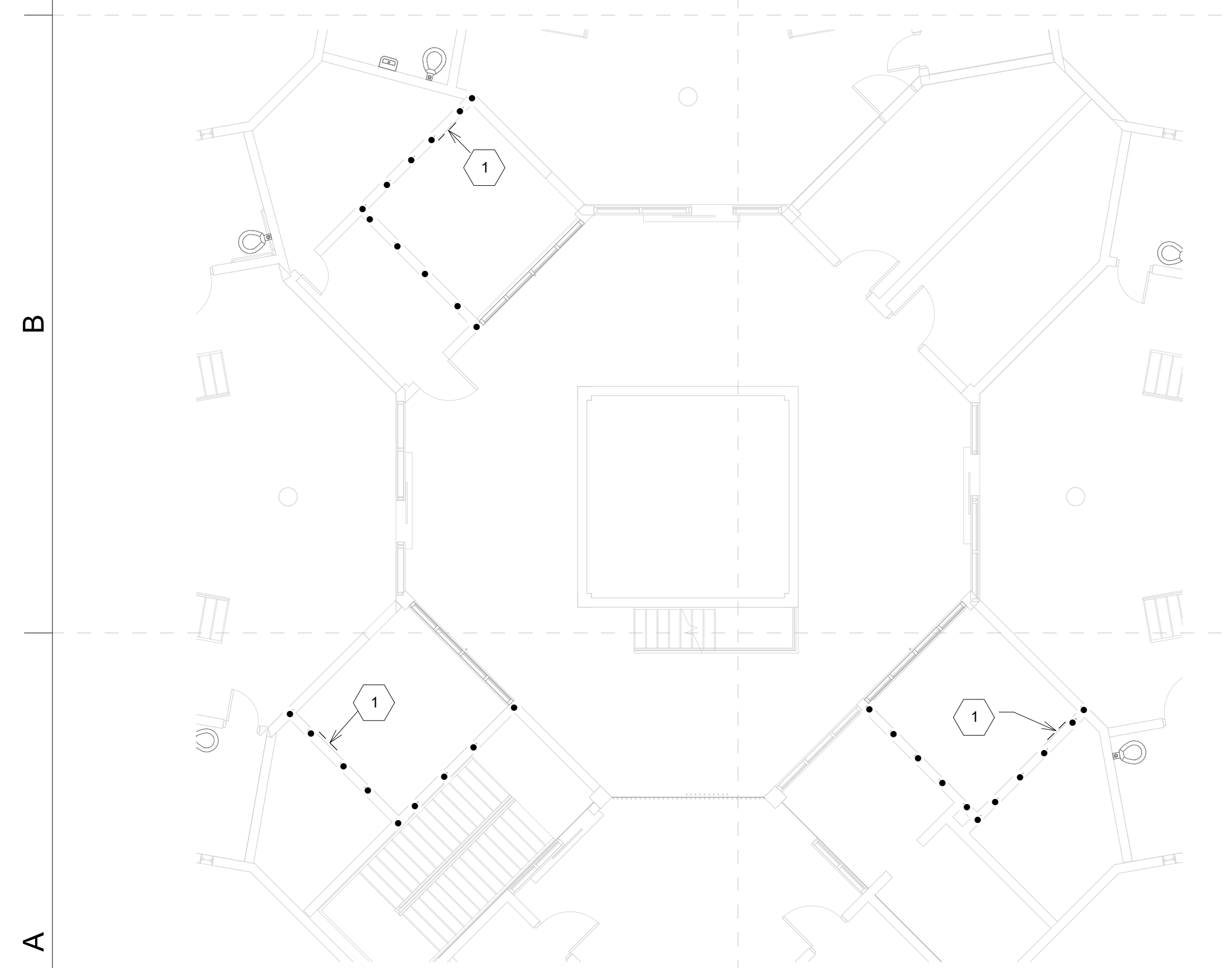

A1
MD-101
1/8" = 1'-0"
2ND FLOOR MECHANICAL DEMOLITION PLAN (TYPICAL FOR BLDGS H & F)

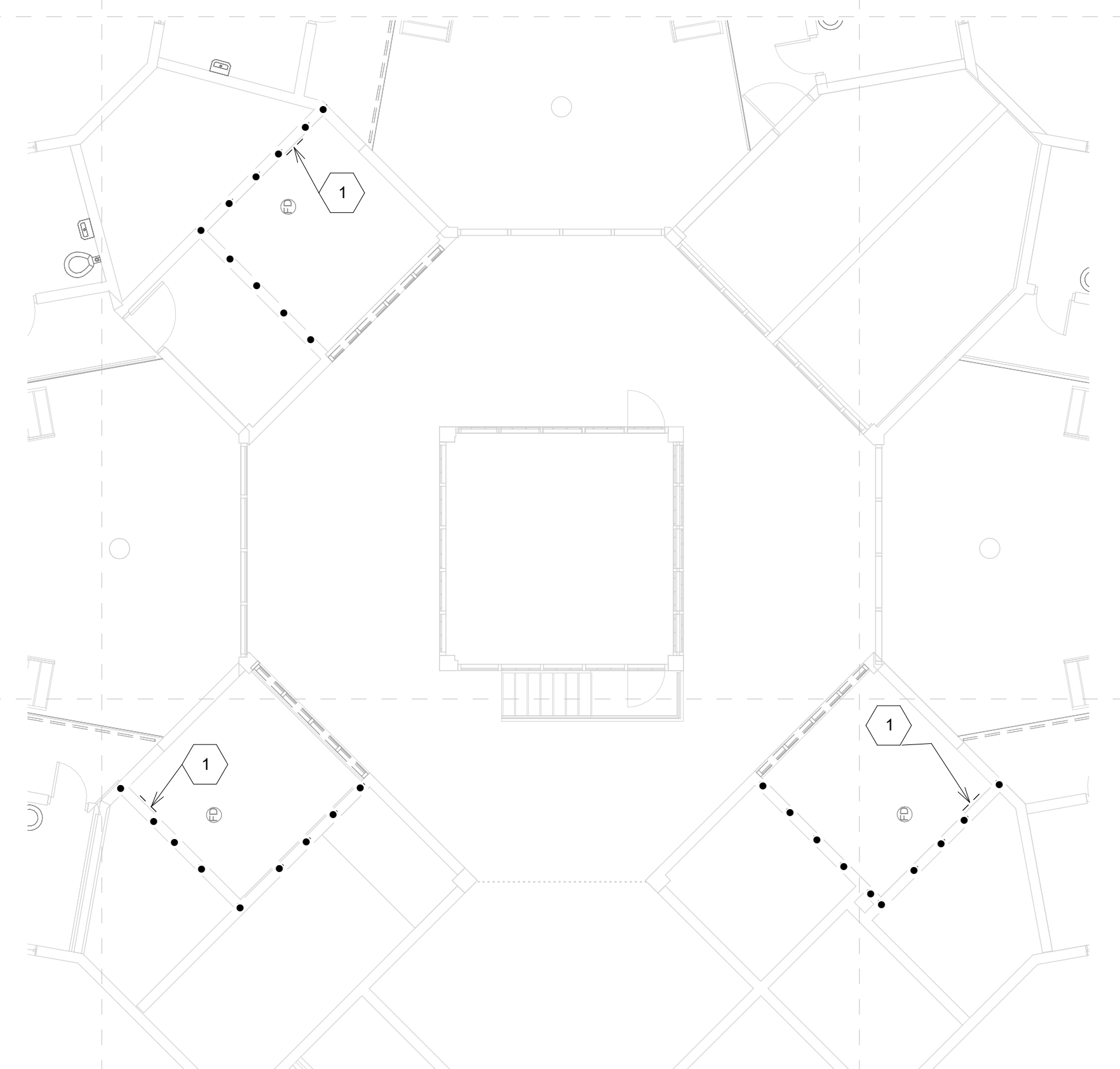

A3
MD-101
1/8" = 1'-0"
2ND FLOOR MEZZ MECHANICAL DEMOLITION PLAN (TYPICAL FOR BLDGS H & F)

RATED PARTITION LEGEND

----	4 HR FIRE WALL
-o-o-o-	3 HR FIRE WALL
-o-o-o-	2 HR FIRE WALL
.....	4 HR FIRE BARRIER
.....	3 HR FIRE BARRIER
.....	2 HR FIRE BARRIER
.....	1 HR FIRE BARRIER
.....	1 HR FIRE PARTITION
.....	2 HR SMOKE BARRIER
.....	1 HR SMOKE BARRIER
.....	SMOKE PARTITION

- GENERAL NOTES**
1. REMOVE EXISTING EXHAUST GRILLE ON CONCRETE WALL IN SHOWERS IN BUILDING H AND F, ACCORDING TO SCHEDULE.
 2. REMOVE EXISTING SMOKE EXHAUST GRILLE IN SHOWERS IN BUILDINGS H AND F ACCORDING TO SCHEDULE.
 3. VERIFY PROJECT SITE EXISTING CONDITIONS PRIOR TO BID. EXISTING CONDITIONS INDICATED IN THESE DOCUMENTS ARE APPROXIMATE.
 4. DO NOT ABANDON IN PLACE ANY ITEMS IDENTIFIED TO BE REMOVED UNLESS OTHERWISE NOTED.

SHEET KEYNOTES MD-101	
Number	Description
1	EXHAUST GRILLE TO BE DEMOLISHED
2	SMOKE EXHAUST GRILLE TO BE DEMOLISHED



NORTH CAROLINA DEPARTMENT OF ADULT CORRECTION
 2020 YONKERS ROAD
 4216 MSC
 RALEIGH, NC 27699-4216
 TEL (919) 716-3400
 FAX (919) 716-3978

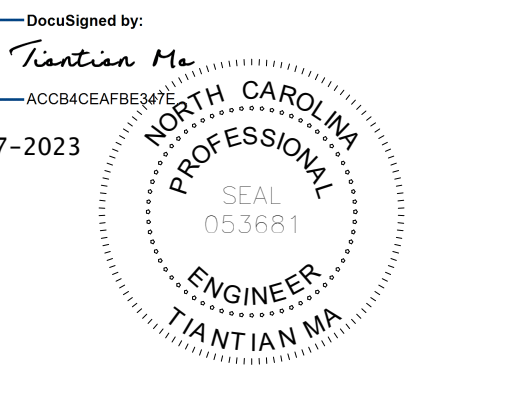

09/26/2023 ISSUED FOR CONSTRUCTION

NO.	DATE	REVISION

DRAWN BY: RSB/MLB
 DESIGNED BY: TM
 CHECKED BY: TM
 CADD DWG NO: MD-101
 JOB ORDER NO: 4315
 PLOT DATE: 05/05/2023

PASQUOTANK CORRECTIONAL INSTITUTION
 527 COMMERCE DRIVE,
 ELIZABETH CITY, NC 27909

PASQUOTANK C.I. SHOWER REPAIRS

SCO ID # 22-25119-01A

MECH DEMO PLANS TYP - BUILDINGS H & F

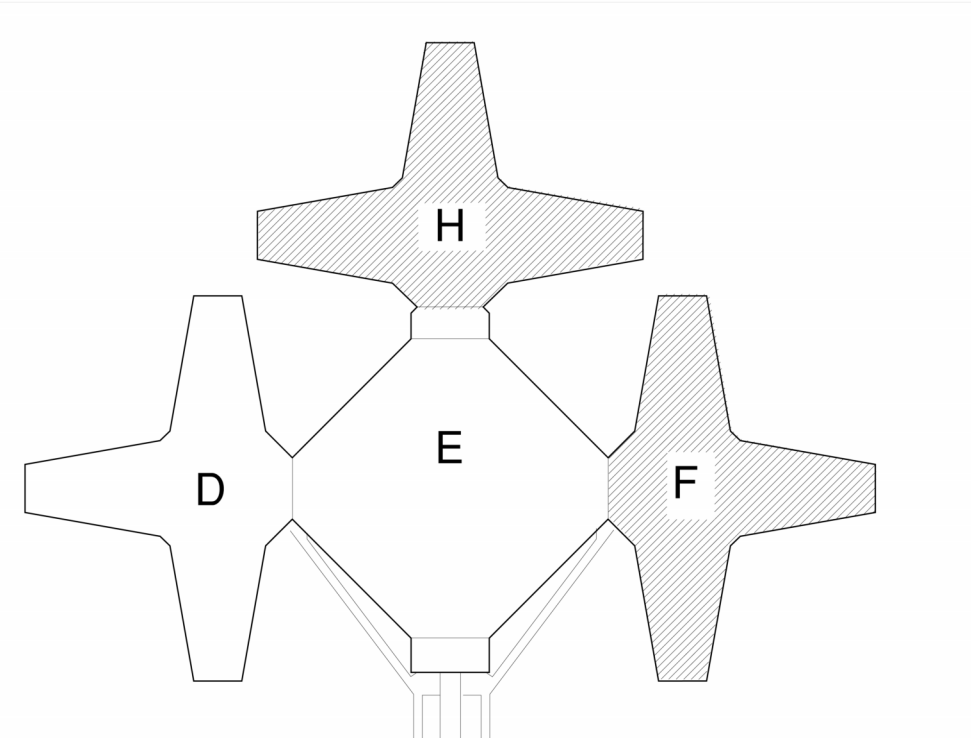

KEY PLAN

RSB/MLB 9/27/2023 8:34:09 AM
C:\Users\barrett\Documents\04315-MECH-D_marie_barrett\GT08.rvt

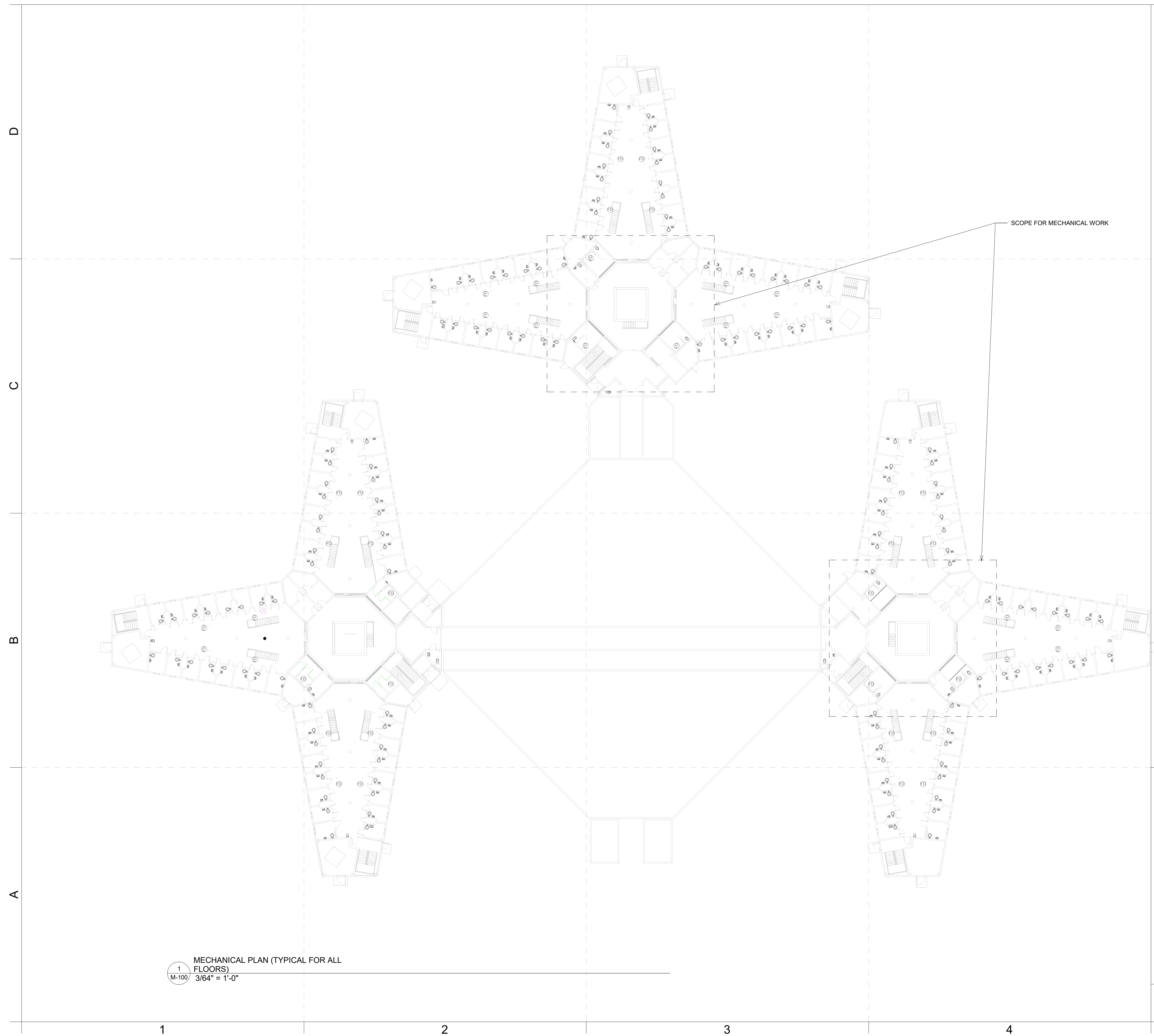

GENERAL NOTES

- 1. ALL WORK SHALL BE DONE IN ACCORDANCE WITH THE 2018 EDITION OF THE NORTH CAROLINA MECHANICAL CODE. ALL LOCAL AND OTHER APPLICABLE CODES.
- 2. ALL WORK SHALL BE PERFORMED BY EXPERIENCED AND SKILLED CRAFTSMAN. THE MECHANICAL CONTRACTOR SHALL COORDINATE ALL THEIR WORK WITH OTHER CONTRACTORS.
- 3. THE MECHANICAL SCHEDULE AND SPECIFICATIONS SHALL BE THOROUGHLY REVIEWED PRIOR TO PURCHASE OF MATERIAL AND INSTALLATION.
- 4. THE MECHANICAL CONTRACTOR SHALL INSURE THAT ALL MECHANICAL EQUIPMENT INSTALLED UNDER THE CONTRACT SHALL OPERATE FREE OF NOISE AND VIBRATION.
- 5. THE MECHANICAL CONTRACTOR SHALL KEEP THE PREMISES CLEAR OF DEBRIS FROM THEIR WORK DURING CONSTRUCTION AND LEAVE THE AREA AND BUILDING CLEAN AT THE COMPLETION OF THEIR WORK.
- 6. UPON COMPLETION OF THE PROJECT THE MECHANICAL CONTRACTOR SHALL BALANCE RENOVATED EXHAUST SYSTEM IN SHOWER.



NORTH CAROLINA DEPARTMENT OF ADULT CORRECTION

2020 YONKERS ROAD
4216 MSC
RALEIGH, NC 27699-4216
TEL (919) 716-3400
FAX (919) 716-3978

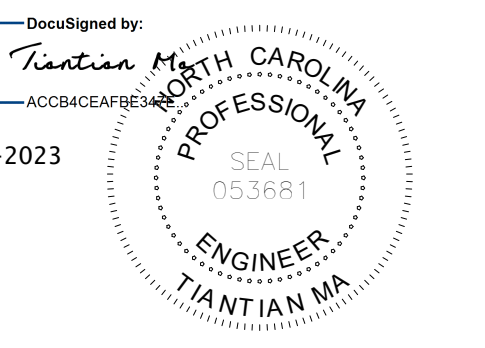

09/26/2023 ISSUED FOR CONSTRUCTION

NO.	DATE	REVISION

DRAWN BY: RSB/MLB
 DESIGNED BY: TM
 CHECKED BY: TM
 CADD DWG NO: M-100
 JOB ORDER NO: 4315
 PLOT DATE: 05/05/2023

PASQUOTANK CORRECTIONAL INSTITUTION
527 COMMERCE DRIVE,
ELIZABETH CITY, NC 27909

PASQUOTANK C.I. SHOWER REPAIRS

SCO ID # 22-25119-01A

MECHANICAL PLAN - OVERALL

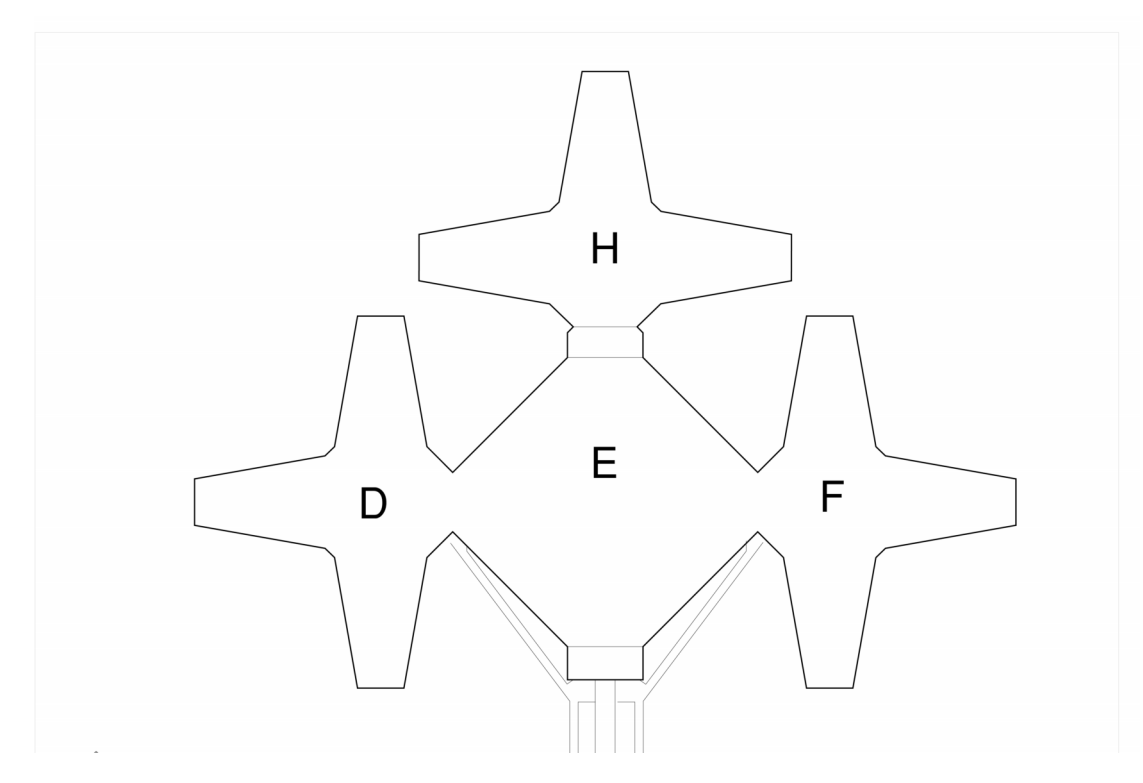

KEY PLAN

M-100

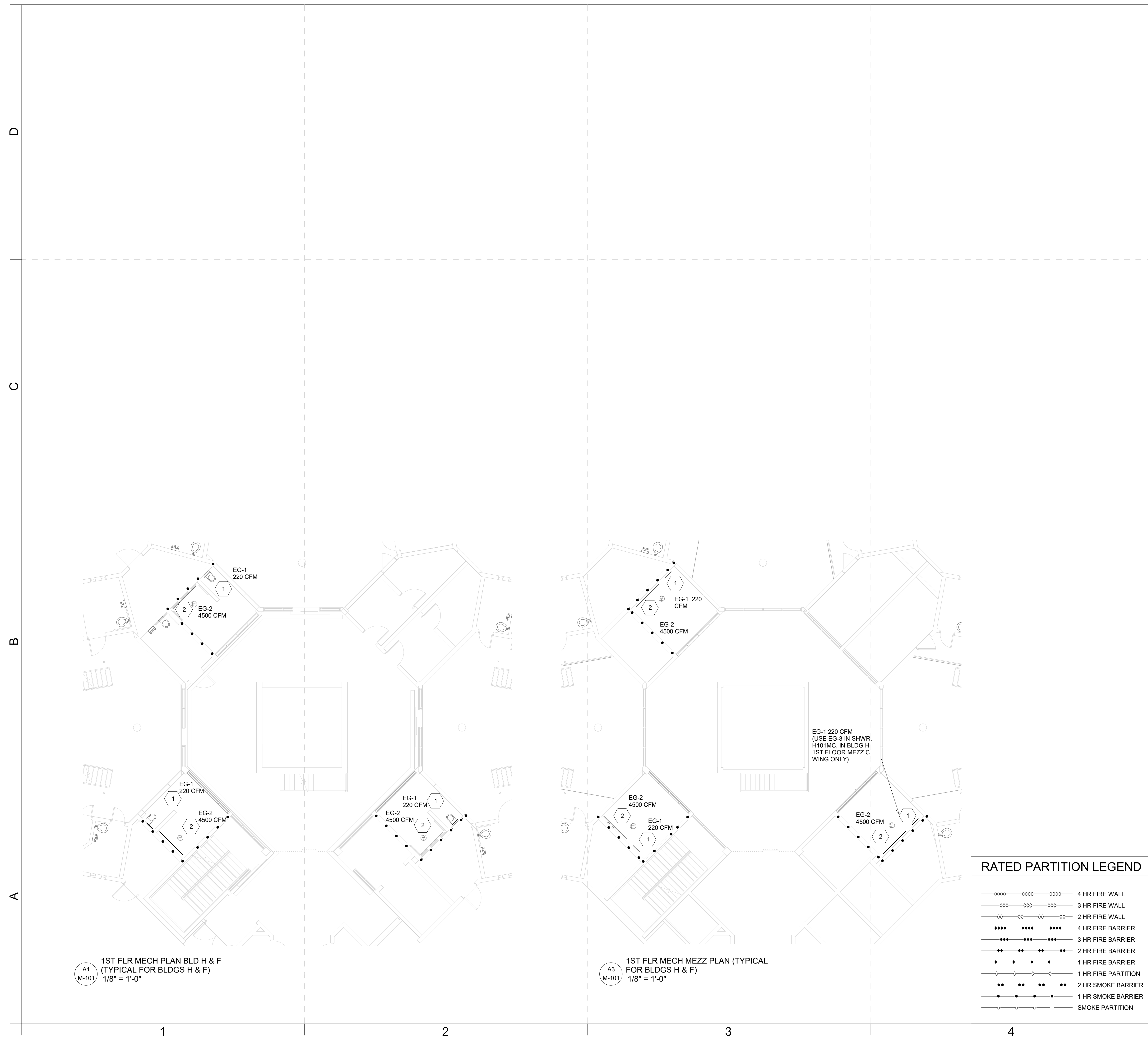

GENERAL NOTES

- INSTALL NEW EXHAUST GRILLE IN SHOWERS IN FIRST FLOOR AND MEZZ IN BUILDINGS H AND F ACCORDING TO SCHEDULE.
- INSTALL NEW SMOKE EXHAUST GRILLE IN SHOWERS IN FIRST FLOOR AND MEZZ IN BUILDINGS H AND F ACCORDING TO SCHEDULE.

SHEET KEYNOTES	
Number	Description
1	NEW EXHAUST GRILLE TO BE INSTALLED
2	NEW SMOKE EXHAUST GRILLE TO BE INSTALLED



NORTH CAROLINA DEPARTMENT OF ADULT CORRECTION
 2020 YONKERS ROAD
 4216 MSC
 RALEIGH, NC 27699-4216
 TEL (919) 716-3400
 FAX (919) 716-3978

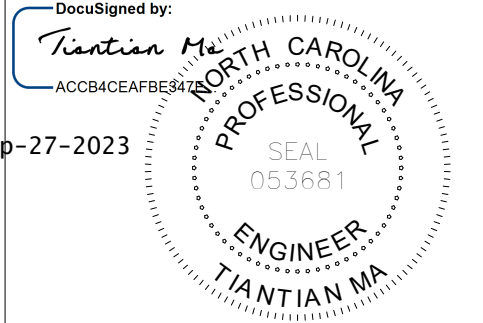

09/26/2023 ISSUED FOR CONSTRUCTION

NO.	DATE	REVISION

DRAWN BY: RSB
 DESIGNED BY: TM
 CHECKED BY: TM
 CADD DWG NO: M-101
 JOB ORDER NO: 4315
 PLOT DATE: 05/05/2023

PASQUOTANK CORRECTIONAL INSTITUTION
 527 COMMERCE DRIVE,
 ELIZABETH CITY, NC 27909

PASQUOTANK C.I. SHOWER REPAIRS

SCO ID # 22-25119-01A

MECH PLANS 1ST FL AND 1ST MEZZ IN BLDG H AND F

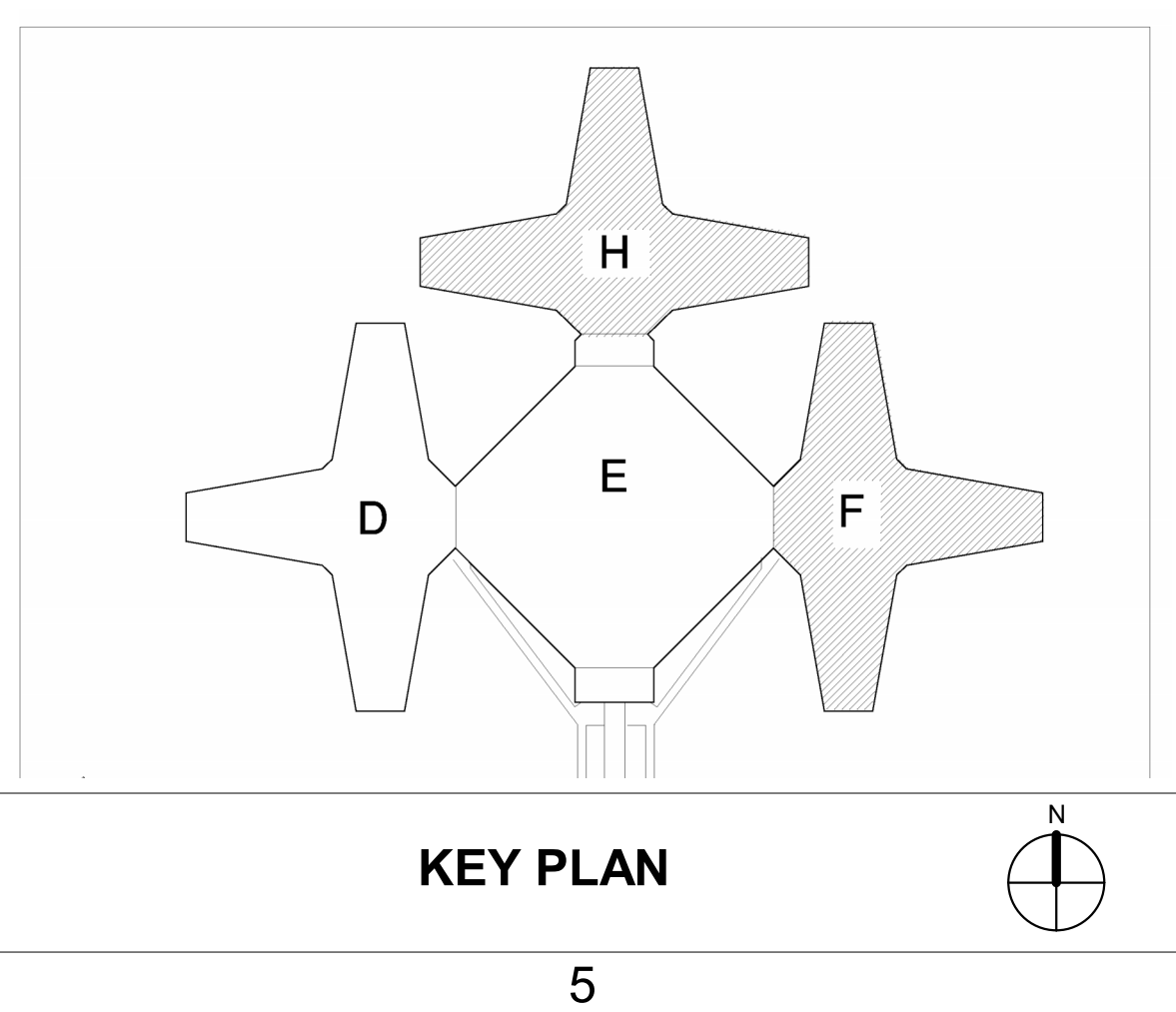

RATED PARTITION LEGEND	
[Symbol]	4 HR FIRE WALL
[Symbol]	3 HR FIRE WALL
[Symbol]	2 HR FIRE WALL
[Symbol]	4 HR FIRE BARRIER
[Symbol]	3 HR FIRE BARRIER
[Symbol]	2 HR FIRE BARRIER
[Symbol]	1 HR FIRE BARRIER
[Symbol]	1 HR FIRE PARTITION
[Symbol]	2 HR SMOKE BARRIER
[Symbol]	1 HR SMOKE BARRIER
[Symbol]	SMOKE PARTITION

A1
M-101
1ST FLR MECH PLAN BLD H & F (TYPICAL FOR BLDGS H & F)
1/8" = 1'-0"

A3
M-101
1ST FLR MECH MEZZ PLAN (TYPICAL FOR BLDGS H & F)
1/8" = 1'-0"

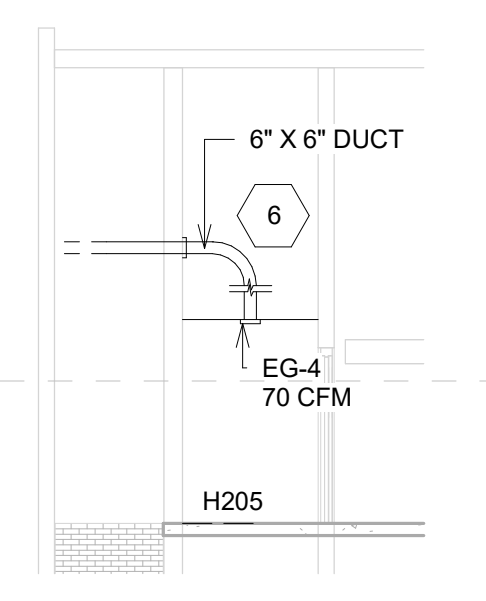

C1
M-102
H205 STAFF TOILET - SECTION AT (BLDG H ONLY)
1/8" = 1'-0"

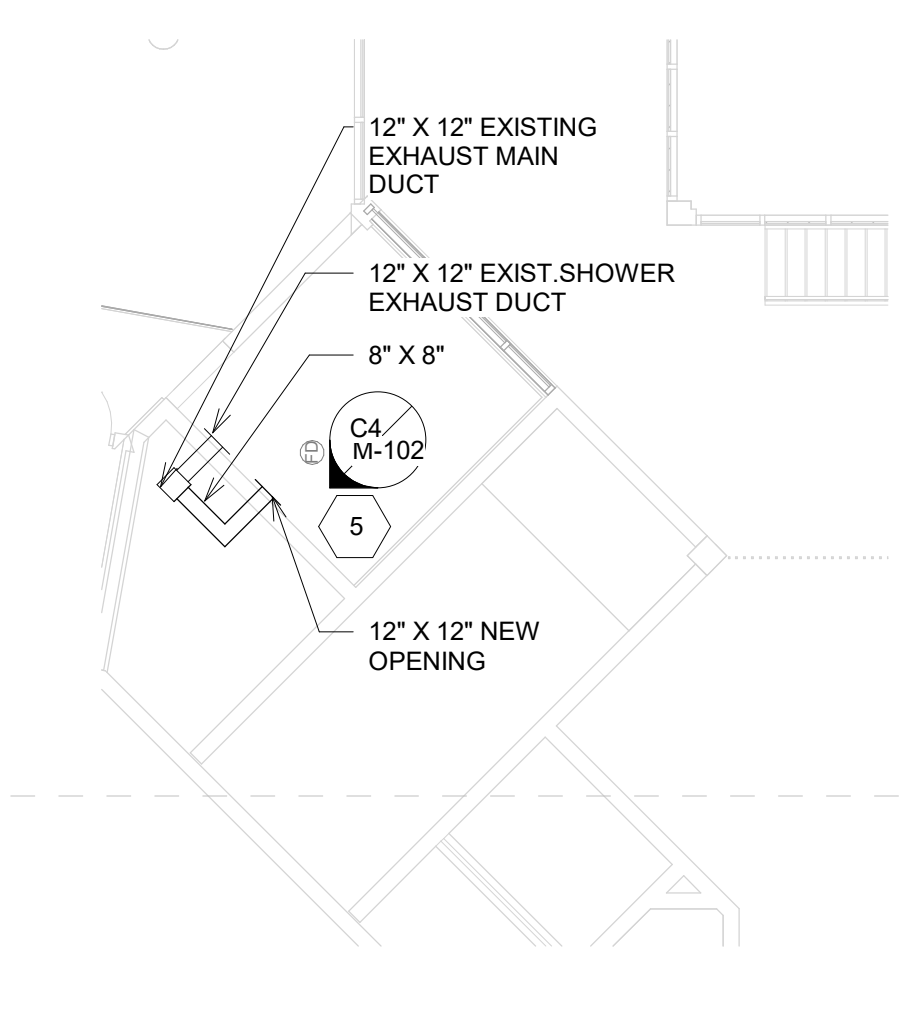

C3
M-102
DUCT CONNECTION IN MECHANICAL ROOM FOR NEW GRILLE INSTALLED IN ROOM H201MA (BLDG H ONLY)
1/8" = 1'-0"

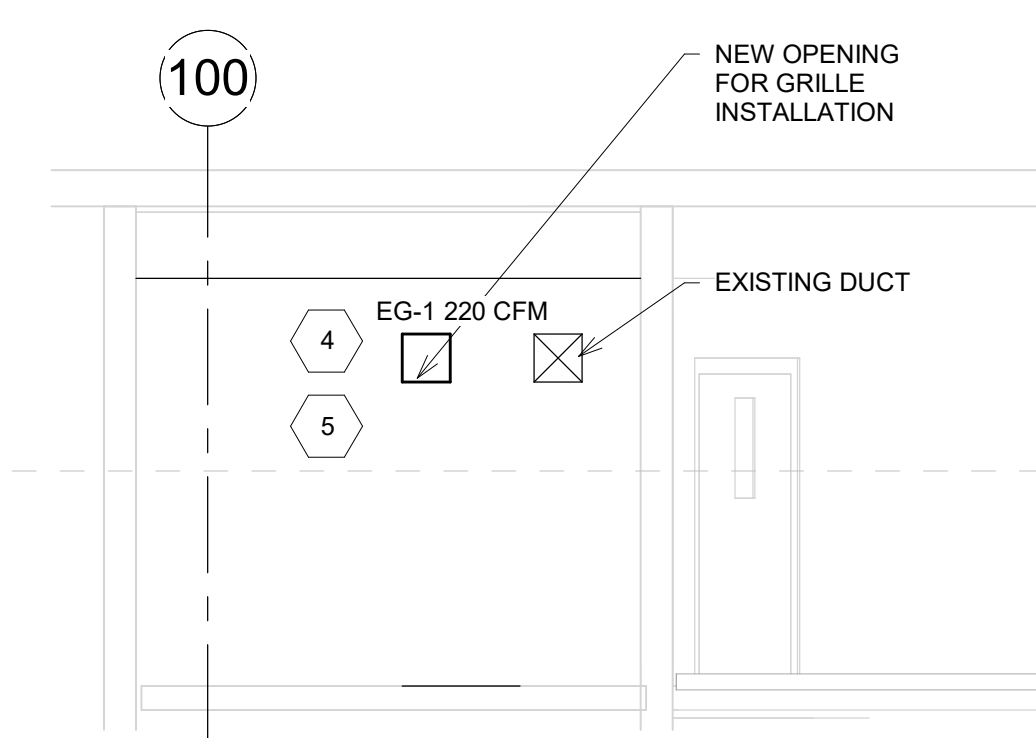

C4
M-102
SHOWER WALL OPENING IN H201MA SECTION (BLDG. H ONLY)
1/4" = 1'-0"

SHEET KEYNOTES	
Number	Description
3	INSTALL NEW EXHAUST GRILLE IN SHOWERS IN SECOND FLOOR AND 2ND FLOOR MEZZ BUILDING H AND F ACCORDING TO SCHEDULE
4	INSTALL A NEW EXHAUST GRILLE IN ROOM H201MA ACCORDING TO SCHEDULE
5	INSTALL NEW EXHAUST DUCT FROM EXISTING EXHAUST DUCT TO NEW EXHAUST GRILLE PER SPECIFICATIONS.
6	INSTALL NEW EXHAUST DUCT. CONNECT TO THE WALL OPENING TO GRILL ON THE CEILING IN STAFF TOILET ACCORDING TO SCHEDULE AND SPECIFICATION

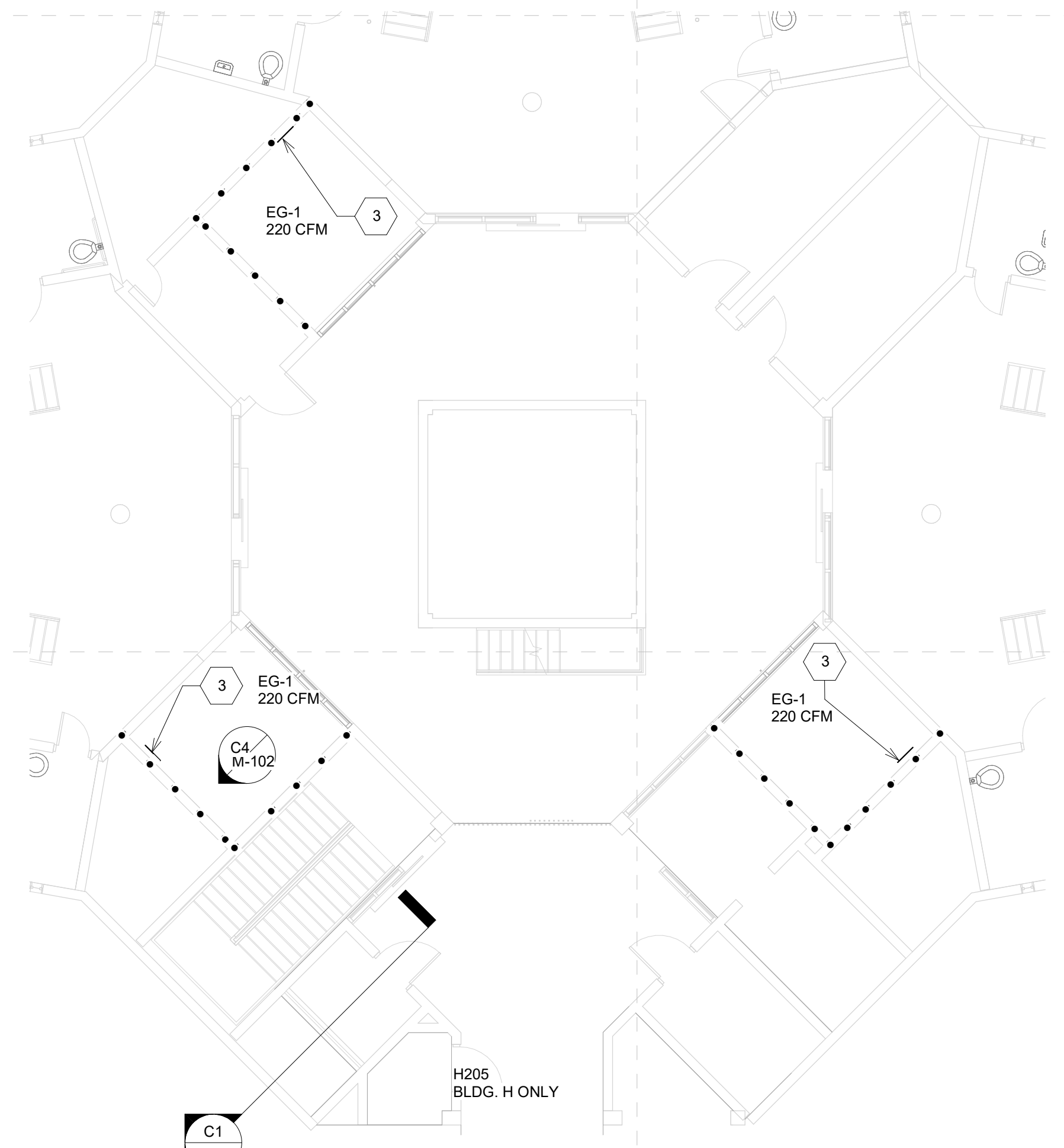

A1
M-102
2ND FLOOR MECH. PLAN (TYPICAL FOR BLDG H & F)
1/8" = 1'-0"

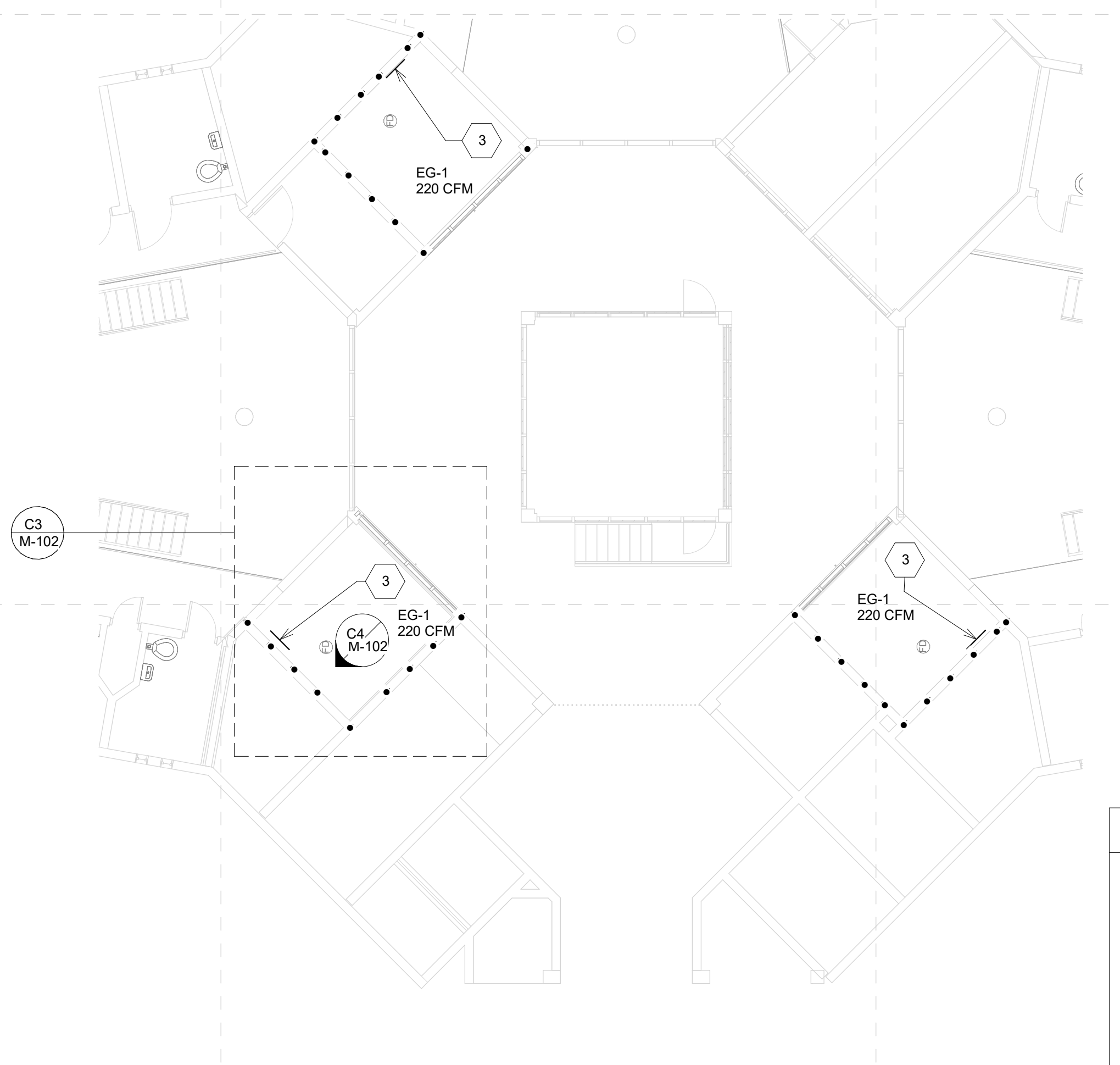

A3
M-102
2ND FLOOR MEZZ MECHANICAL PLAN (TYPICAL FOR BLDG H AND F)
1/8" = 1'-0"

RATED PARTITION LEGEND	
(Symbol)	4 HR FIRE WALL
(Symbol)	3 HR FIRE WALL
(Symbol)	2 HR FIRE WALL
(Symbol)	4 HR FIRE BARRIER
(Symbol)	3 HR FIRE BARRIER
(Symbol)	2 HR FIRE BARRIER
(Symbol)	1 HR FIRE BARRIER
(Symbol)	1 HR FIRE PARTITION
(Symbol)	2 HR SMOKE BARRIER
(Symbol)	1 HR SMOKE BARRIER
(Symbol)	SMOKE PARTITION

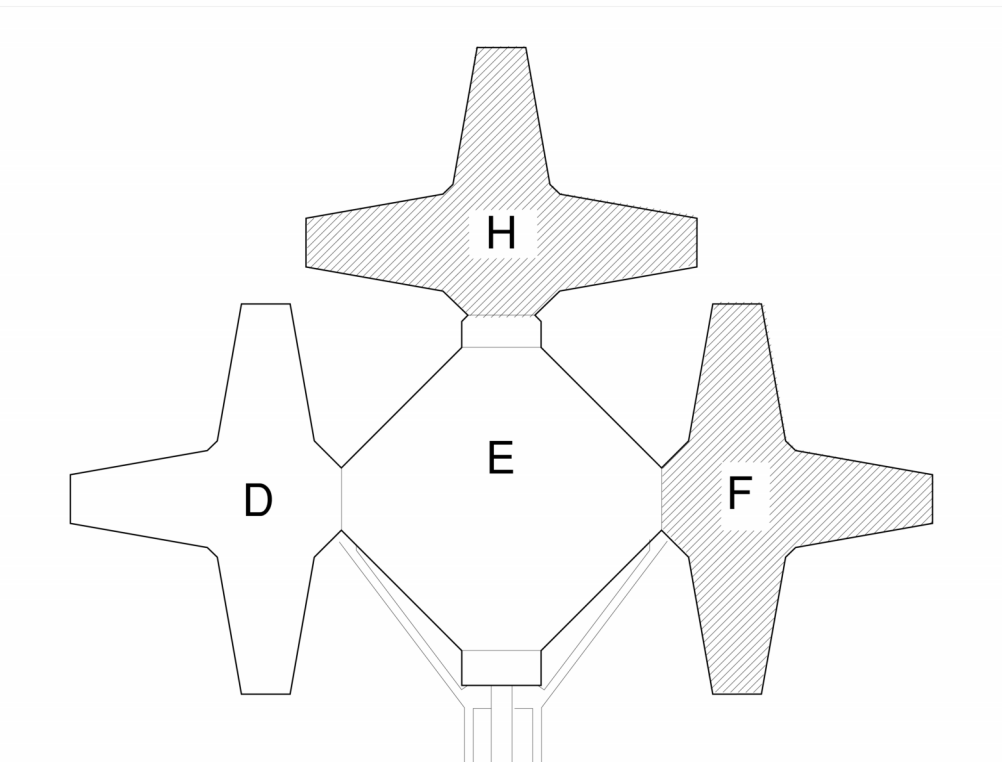

KEY PLAN

NORTH CAROLINA DEPARTMENT OF ADULT CORRECTION

2020 YONKERS ROAD
4216 MSC
RALEIGH, NC 27699-4216
TEL (919) 716-3400
FAX (919) 716-3978



09/26/2023 ISSUED FOR CONSTRUCTION

NO.	DATE	REVISION
-----	------	----------

DRAWN BY: MLB
DESIGNED BY: TM
CHECKED BY: TM
CADD DWG NO: M-102
JOB ORDER NO: 4315
PLOT DATE: 05/05/2023

PASQUOTANK CORRECTIONAL INSTITUTION

527 COMMERCE DRIVE,
ELIZABETH CITY, NC 27909

PASQUOTANK C.I. SHOWER REPAIRS

SCO ID # 22-25119-01A

MECH PLANS 2nd FLOOR AND 2ND FLOOR MEZZ - BUILDINGS H & F

D

C

B

A



NORTH CAROLINA DEPARTMENT OF ADULT CORRECTION

2020 YONKERS ROAD
4216 MSC
RALEIGH, NC 27699-4216
TEL (919) 716-3400
FAX (919) 716-3978



09/26/2023 ISSUED FOR CONSTRUCTION

NO.	DATE	REVISION

DRAWN BY: RSB/MLB
DESIGNED BY: TM
CHECKED BY: TM
CADD DWG NO: M-600
JOB ORDER NO: 4315
PLOT DATE: 05/05/2023

PASQUOTANK CORRECTIONAL INSTITUTION
527 COMMERCE DRIVE,
ELIZABETH CITY, NC 27909

PASQUOTANK C.I. SHOWER REPAIRS

SCO ID # 22-25119-01A

DETAILS AND SCHEDULES

M-600

DESIGNATION	MANUFACTURER	MODEL NO.	TYPE	PANEL SIZE (IN X IN)	NECK SIZE (IN X IN)	MAX CFM	MAX PD (IN H2O)	NC	REMARKS
EG-1	KRUEGER	91310	PERFORATED EXHAUST	14 x 18	12 x 12	230	0.02	19	1, 2, 4
EG-2	CUSTOMIZED	N/A	PERFORATED EXHAUST	70x18	68x16	4500	0.11	47	1, 2, 4
EG-3	KRUEGER	91310	PERFORATED EXHAUST	10x10	8x8	130	0.04	19	1, 2, 4
EG-4	KRUEGER	EGC5	EGG CRATE EXHAUST	7 3/4x7 3/4	6x6	70	0.07	13	2, 3, 4

REMARKS:
1. SATIN POLISH FINISHED
2. SECURE WITH SECURITY SHEET METAL SCREWS.
3. STANDARD FINISH OF #44 BRITISH WHITE.
4. EQUALS BY KRUEGER, TITUS, METALAIR

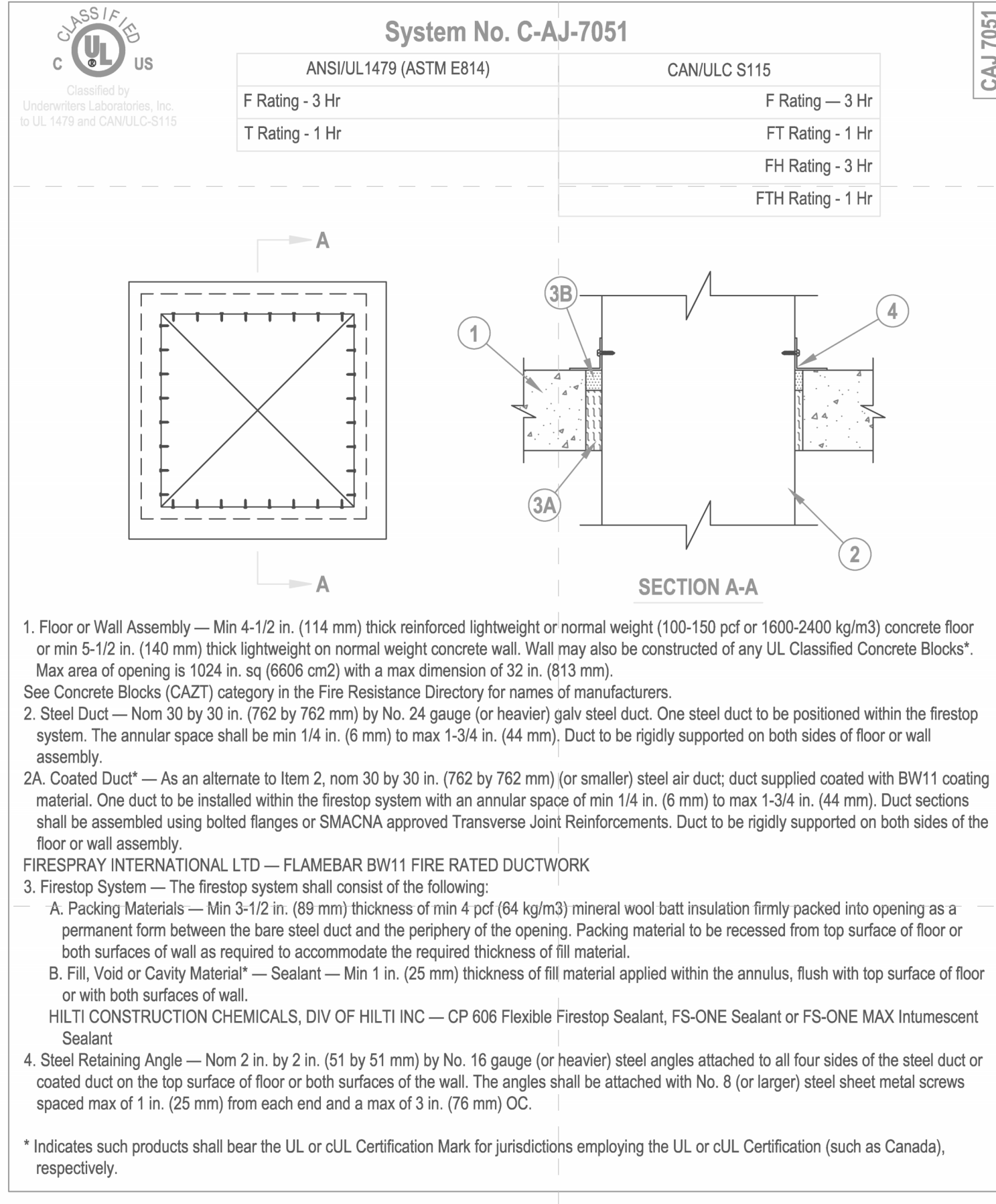

2 FIRE STOP DETAIL
SCALE = NTS

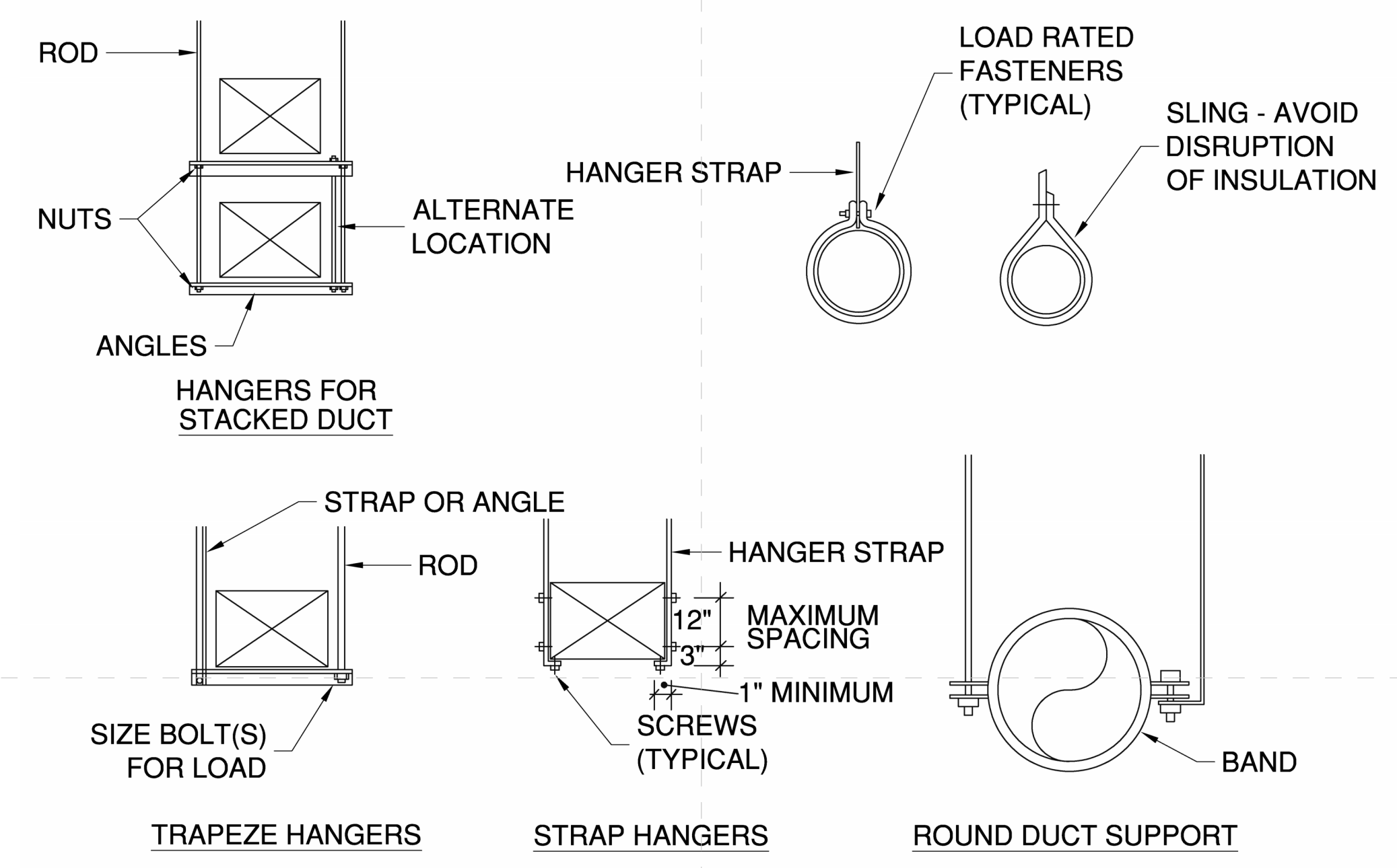

NOTES:
1. REINFORCEMENT MAY BE USED FOR ATTACHMENT IF IT QUALIFIES FOR BOTH DUTIES.
2. DO NOT EXCEED LOAD RATINGS FOR METHOD USED.

A3 TYPICAL DUCT HANGERS
SCALE = NTS

LSB 9/26/2023 3:59:45 PM

C:\Users\barnett\Documents\04315-PLUMB-D_maria_barnett\GN708.rvt

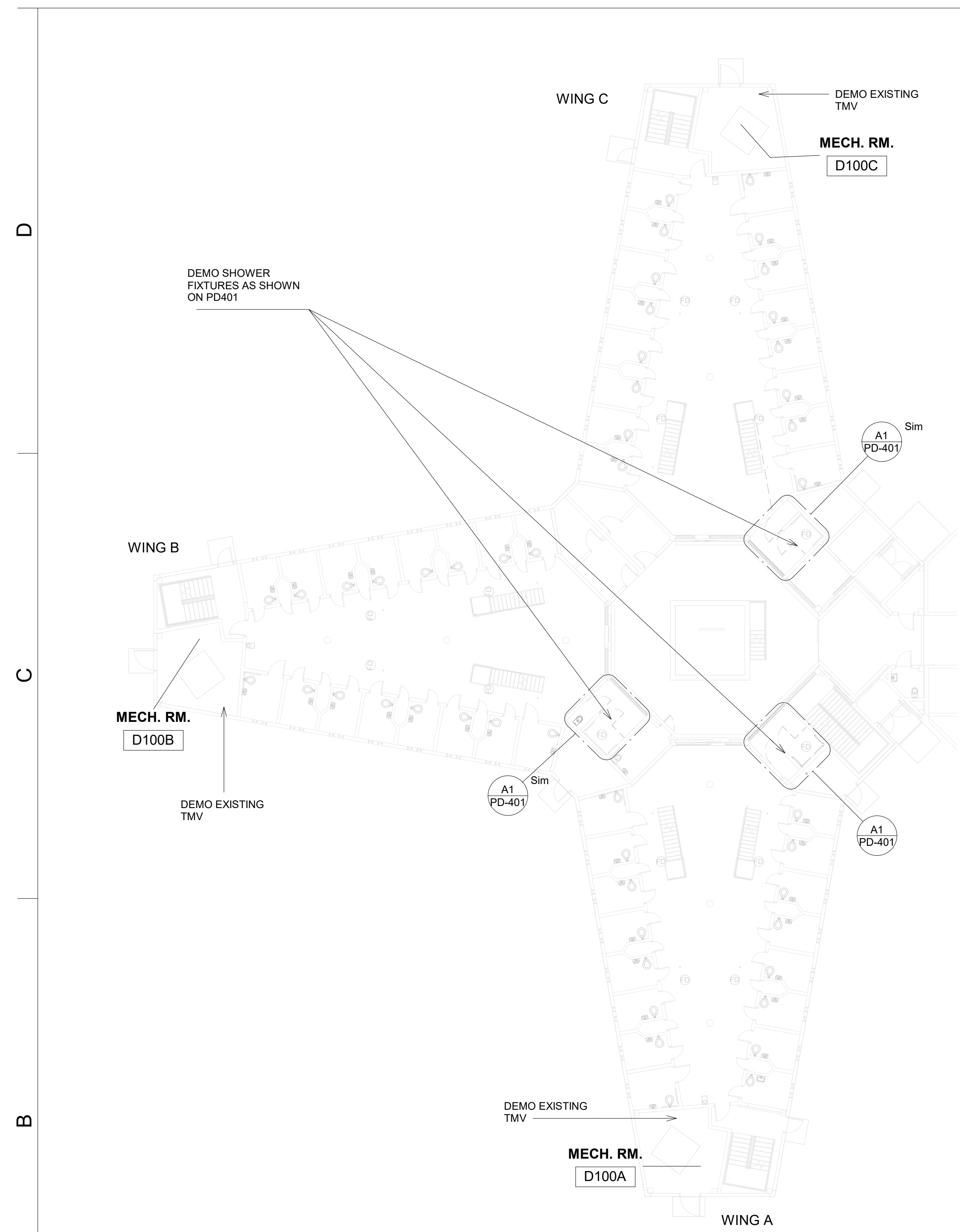

B1 PD-101 BUILDING - D / UNIT III 1ST FLOOR
OVERALL PLAN DEMO
1/16" = 1'-0"

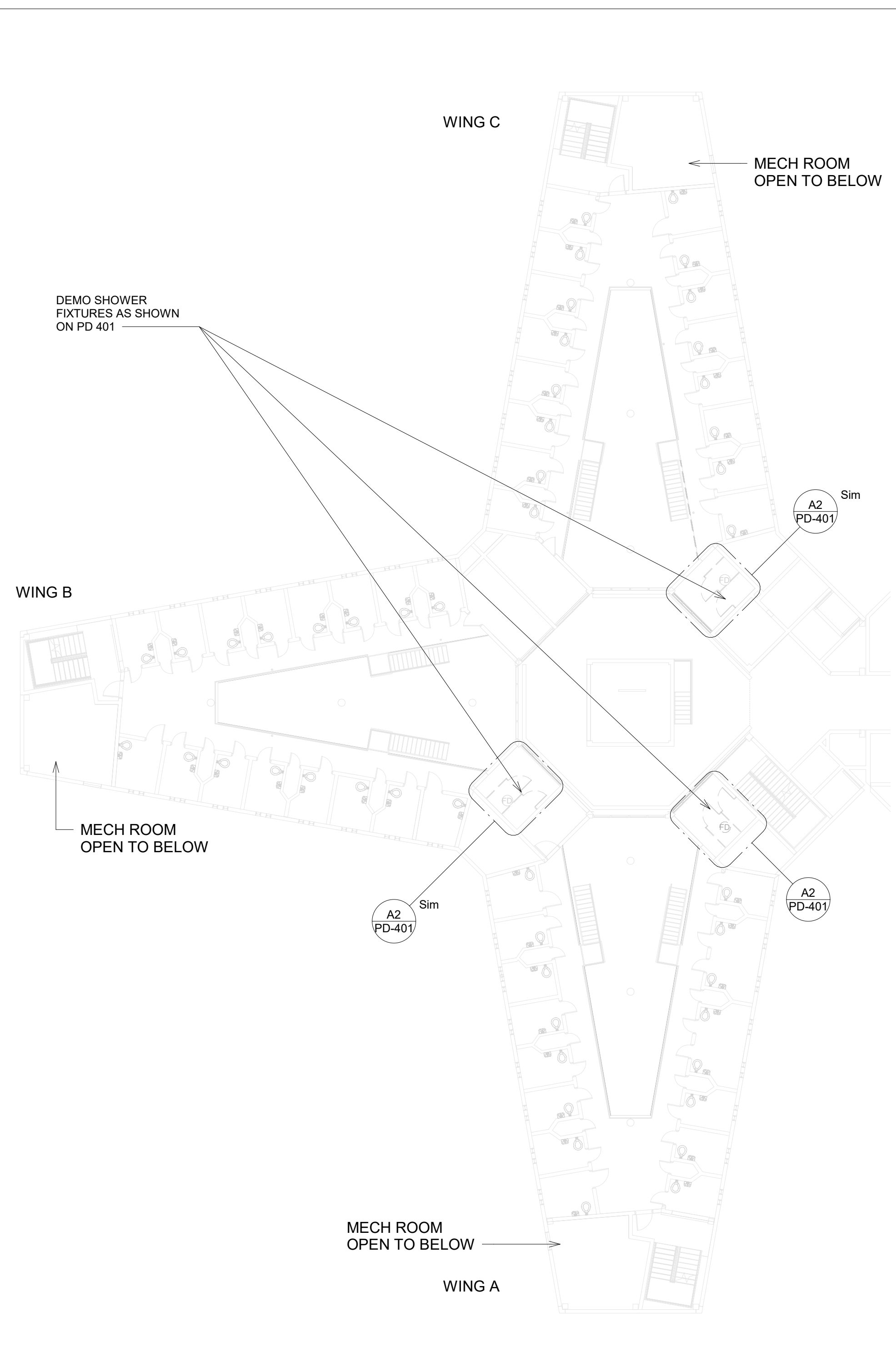

B3 PD-101 BUILDING - D / UNIT III - 1ST FLOOR
MEZZ OVERALL PLAN DEMO
1/16" = 1'-0"

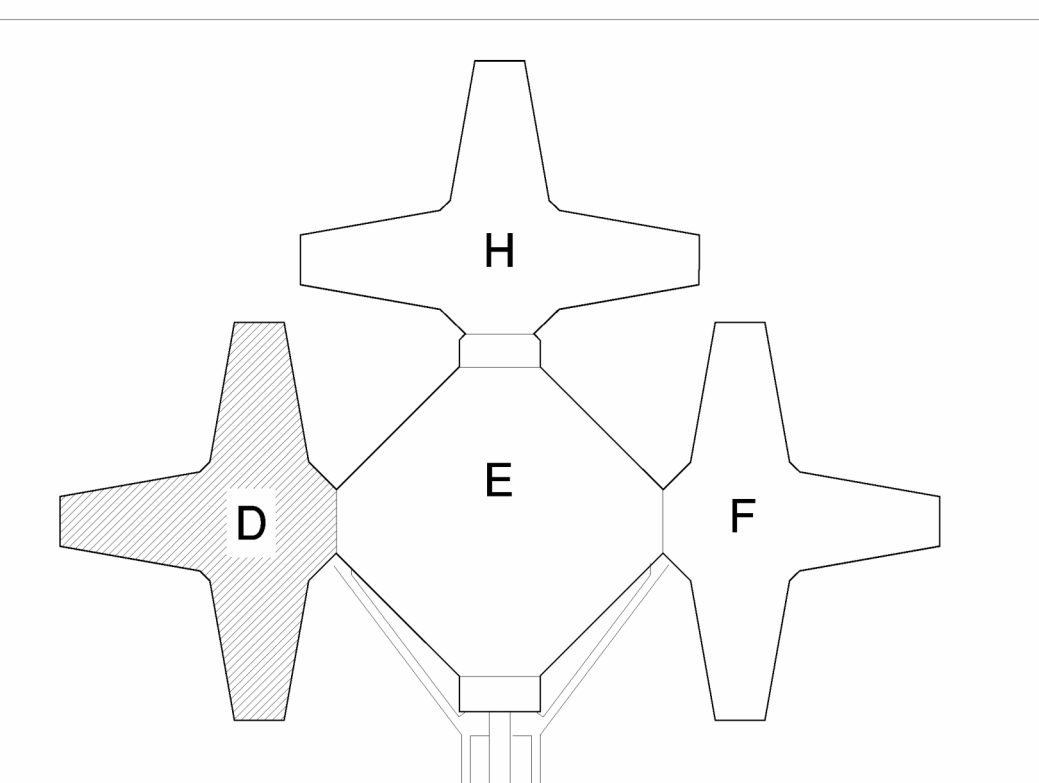

KEY PLAN



NORTH CAROLINA DEPARTMENT OF ADULT CORRECTION
 2020 YONKERS ROAD
 4216 MSC
 RALEIGH, NC 27699-4216
 TEL (919) 716-3400
 FAX (919) 716-3978

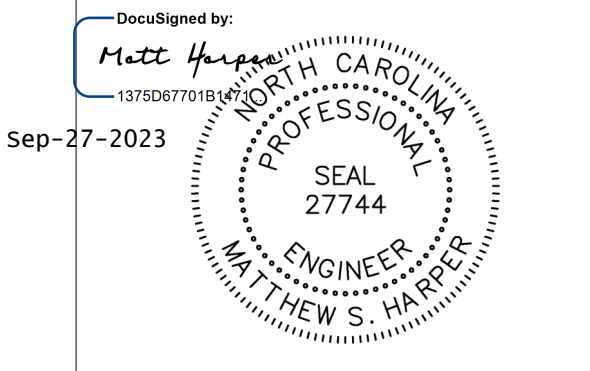

09/26/2023 ISSUED FOR CONSTRUCTION

NO.	DATE	REVISION

DRAWN BY: LSB
 DESIGNED BY: BD
 CHECKED BY: MSH
 CADD DWG NO: PD-101
 JOB ORDER NO: 4315
 PLOT DATE: 5/05/2023

PASQUOTANK CORRECTIONAL INSTITUTION
 527 COMMERCE DRIVE,
 ELIZABETH CITY, NC 27909

PASQUOTANK C.I. SHOWER REPAIRS

SCO ID # 22-25119-01A

**BUILDING D / UNIT III
 OVERALL DEMO PLAN 1ST
 FLOOR, 1ST FLOOR MEZZ**

PD-101

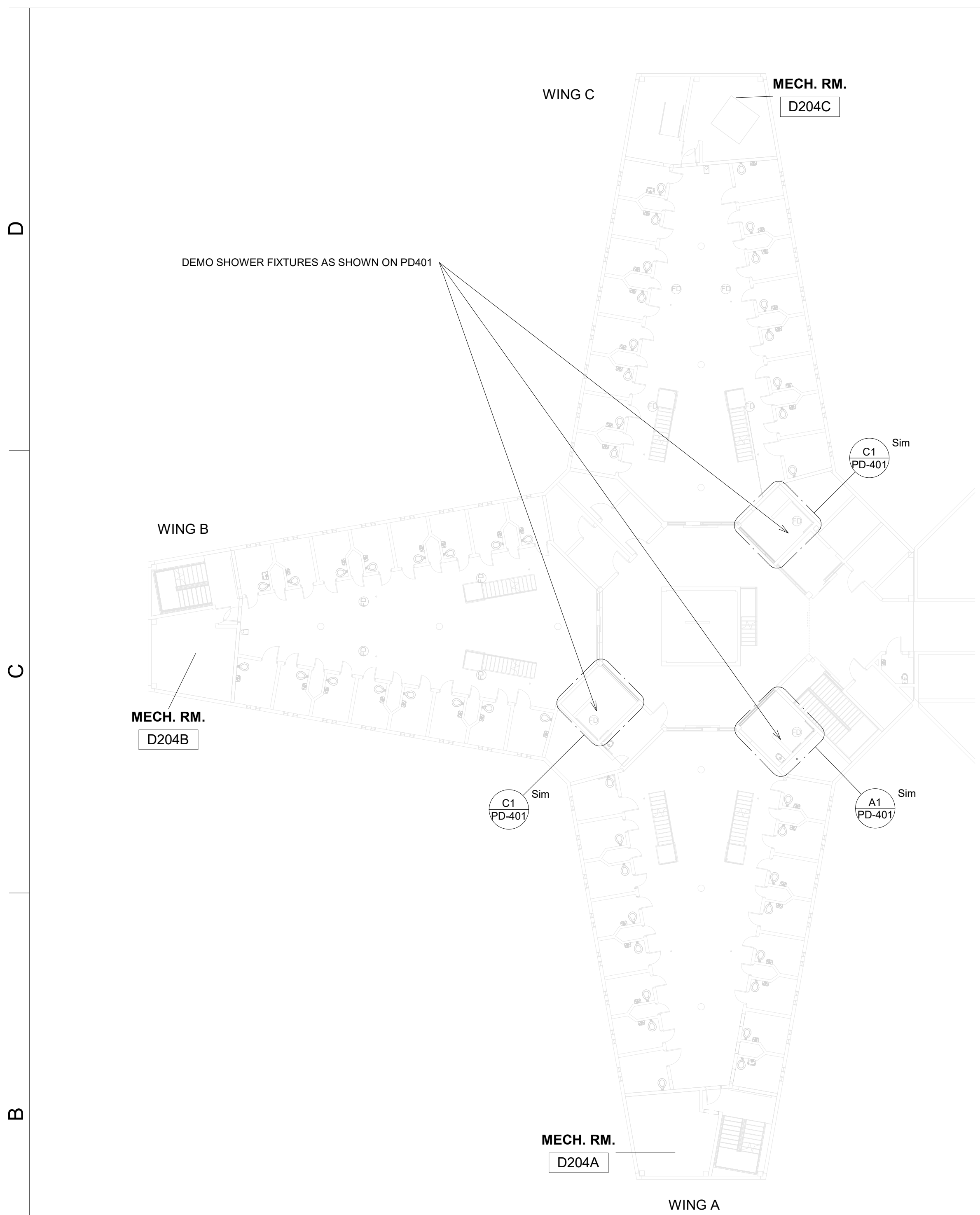

B1
PD-102
BUILDING-D / UNIT III 2ND FLOOR
OVERALL PLUMBING PLAN DEMO
1/16" = 1'-0"

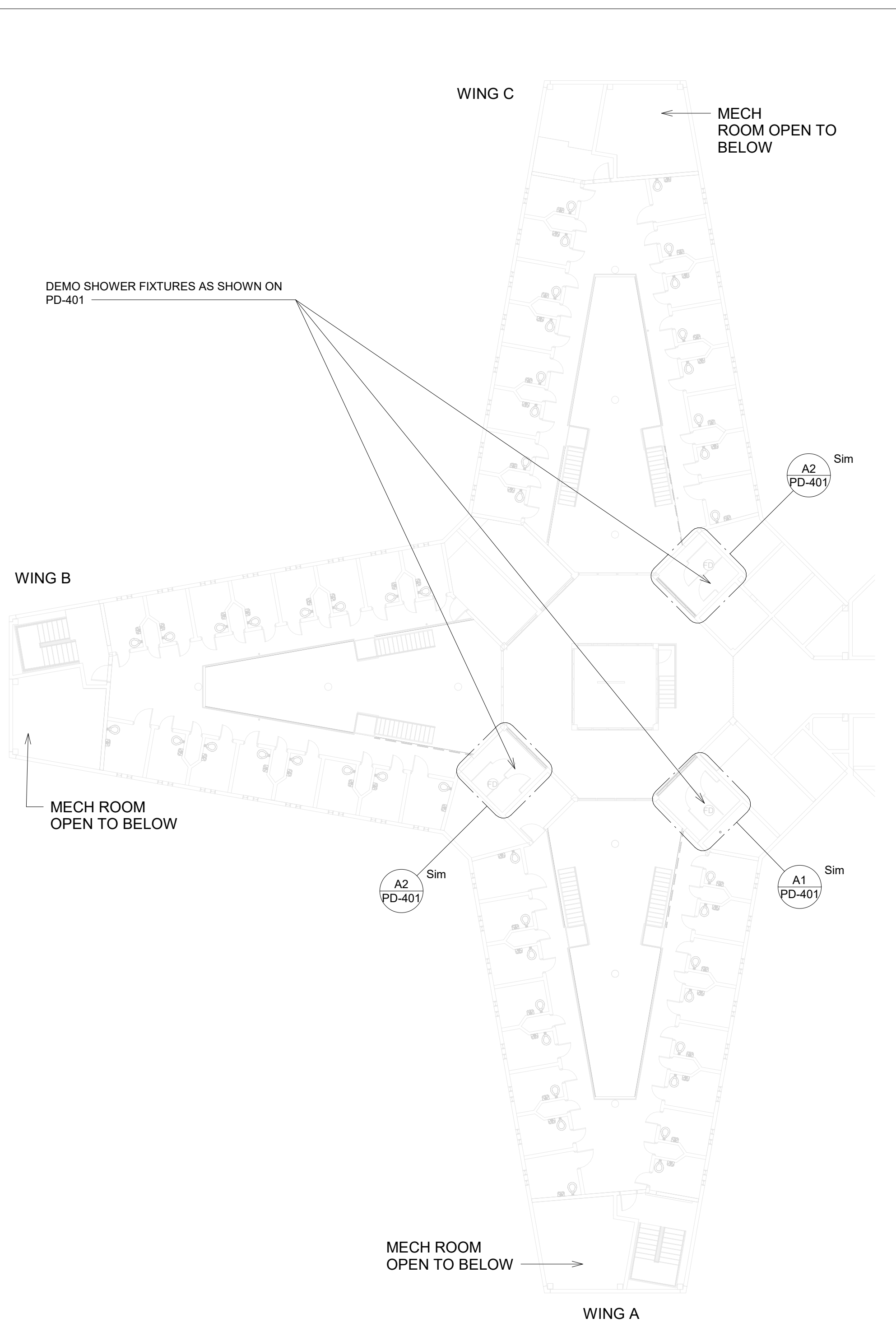

B3
PD-102
BUILDING - D / UNIT III 2ND FLOOR MEZZ
OVERALL PLUMBING PLAN DEMO
1/16" = 1'-0"

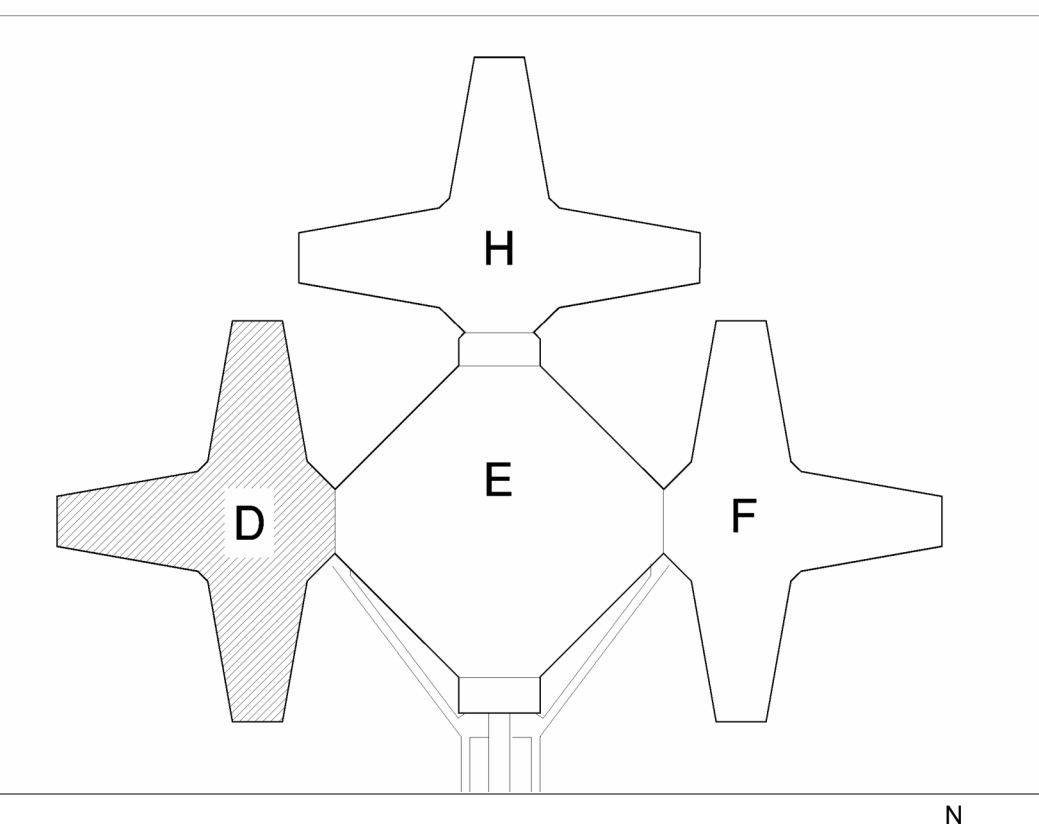

NORTH CAROLINA DEPARTMENT OF ADULT CORRECTION

2020 YONKERS ROAD
4216 MSC
RALEIGH, NC 27699-4216
TEL (919) 716-3400
FAX (919) 716-3978

DocuSigned by:
Matthew S. Harper
137520677018
NORTH CAROLINA PROFESSIONAL ENGINEER SEAL 27744 MATTHEW S. HARPER

sep-27-2023

09/26/2023 ISSUED FOR CONSTRUCTION

NO.	DATE	REVISION

DRAWN BY: LSB
DESIGNED BY: BD
CHECKED BY: MSH
CADD DWG NO: PD-102
JOB ORDER NO: 4315
PLOT DATE: 5/05/2023

PASQUOTANK CORRECTIONAL INSTITUTION
527 COMMERCE DRIVE,
ELIZABETH CITY, NC 27909

PASQUOTANK C.I. SHOWER REPAIRS

SCO ID # 22-25119-01A

BUILDING D OVERALL DEMO PLAN 2ND FLOOR, 2ND FLOOR MEZZ

PD-102

C:\Users\mbarnett\Documents\CAD\15-PLUMB-D_maria_barnett\GN708.rvt

LSB 9/26/2023 3:59:48 PM

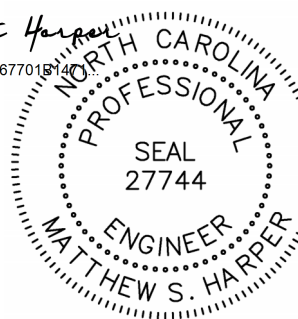

09/26/2023 ISSUED FOR CONSTRUCTION

NO.	DATE	REVISION

DRAWN BY: LSB

DESIGNED BY: BD

CHECKED BY: MSH

CADD DWG NO: PD-103

JOB ORDER NO: 4315

PLOT DATE: 5/05/2023

PASQUOTANK CORRECTIONAL INSTITUTION

527 COMMERCE DRIVE,
ELIZABETH CITY, NC 27909

PASQUOTANK C.I. SHOWER REPAIRS

SCO ID # 22-25119-01A

**BUILDING H AND F
OVERALL DEMO PLAN 1ST FLOOR, 1ST FLOOR MEZZ**

PD-103

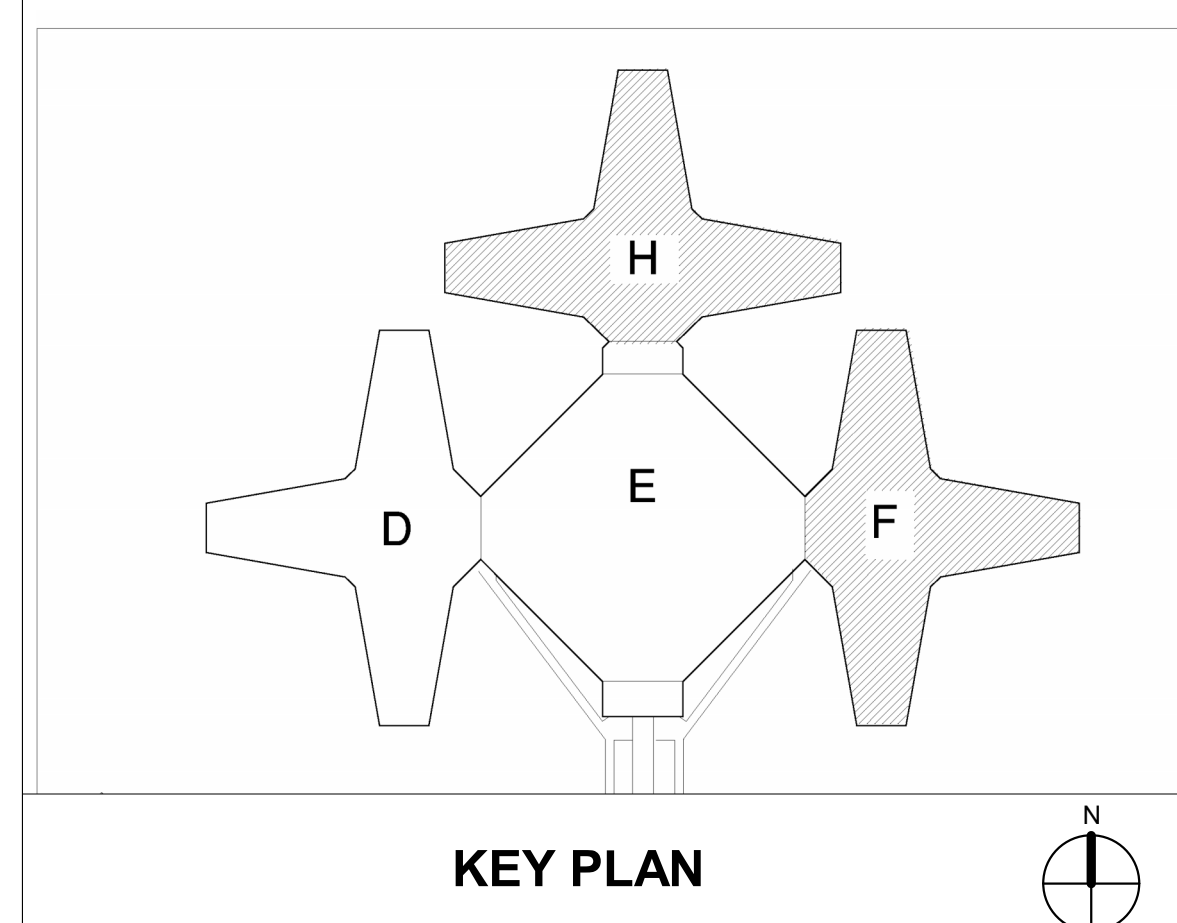
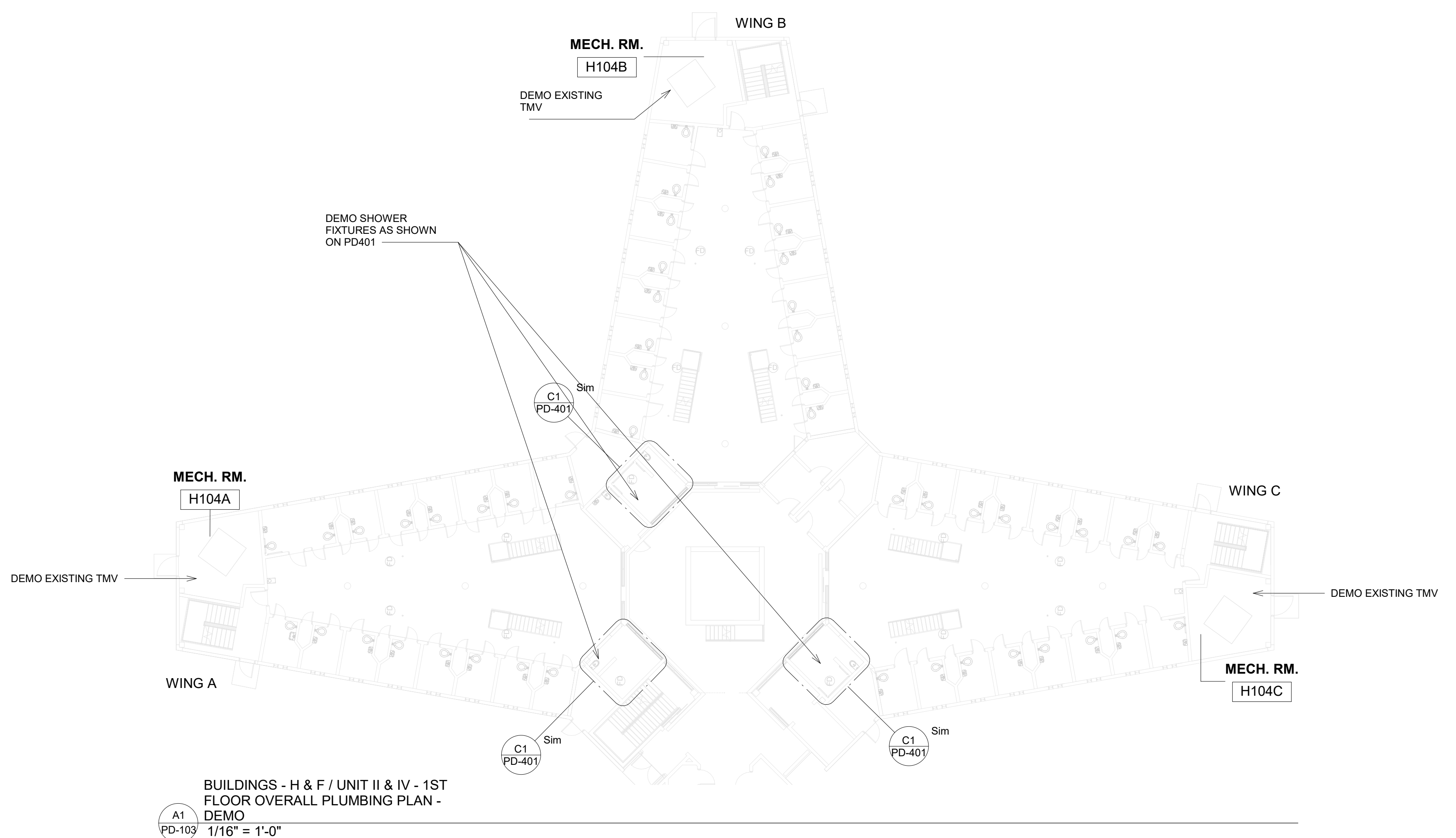
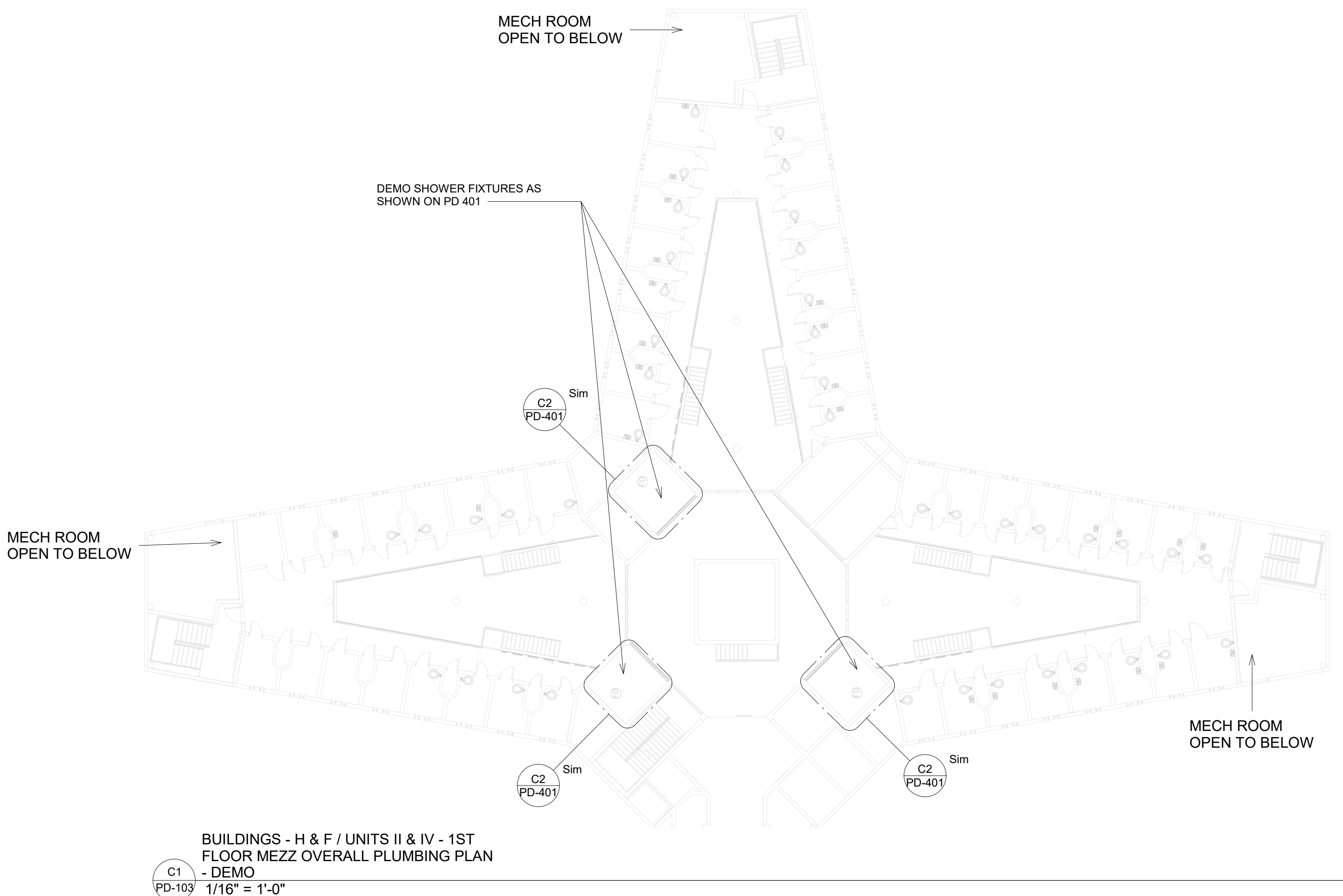

9/27/2023 10:41:30 AM

LSB

C:\Users\lsb\OneDrive\Documents\J04315-PLUMB-D_scott.booth\PLCG01.rvt



NORTH CAROLINA DEPARTMENT OF ADULT CORRECTION
2020 YONKERS ROAD
4216 MSC
RALEIGH, NC 27699-4216
TEL (919) 716-3400
FAX (919) 716-3978

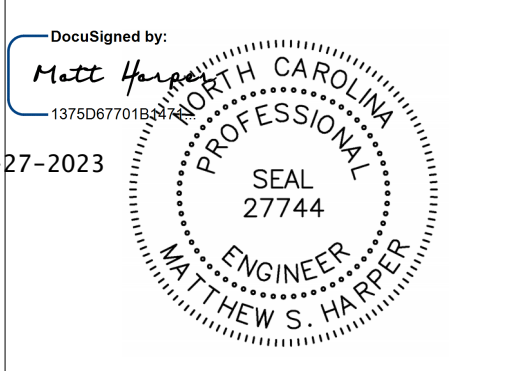

09/26/2023 ISSUED FOR CONSTRUCTION

NO.	DATE	REVISION

DRAWN BY: LSB
DESIGNED BY: BD
CHECKED BY: MSH
CADD DWG NO: PD-104
JOB ORDER NO: 4315
PLOT DATE: 5/05/2023

PASQUOTANK CORRECTIONAL INSTITUTION
527 COMMERCE DRIVE,
ELIZABETH CITY, NC 27909

PASQUOTANK C.I. SHOWER REPAIRS

SCO ID # 22-25119-01A

BUILDING H OVERALL DEMO PLAN 1ST FLOOR, 1ST FLOOR MEZZ, BLD F (SIM)

PD-104

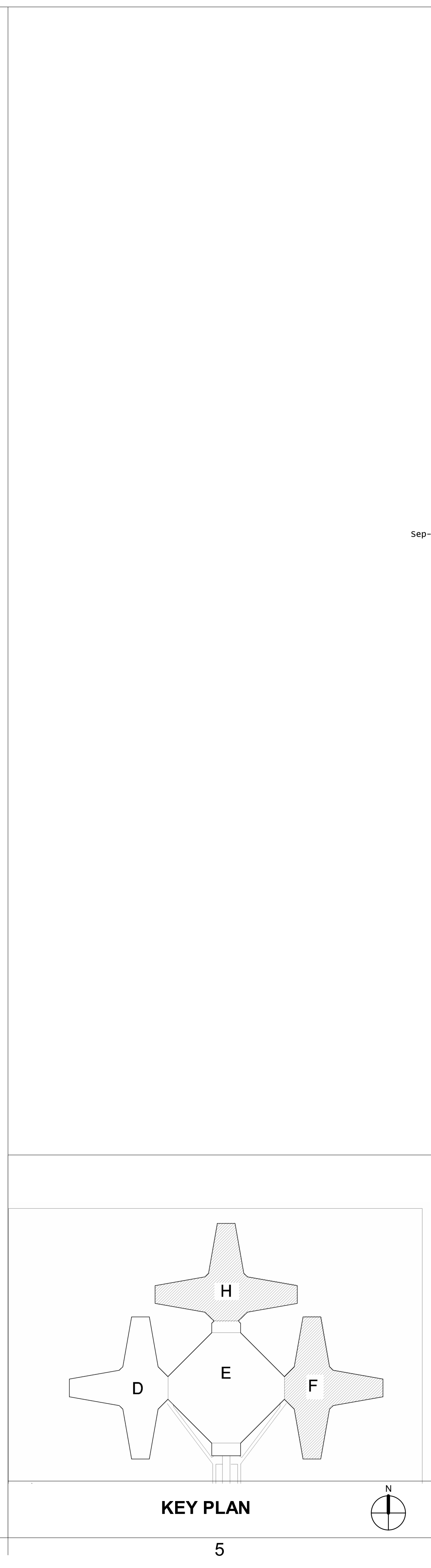
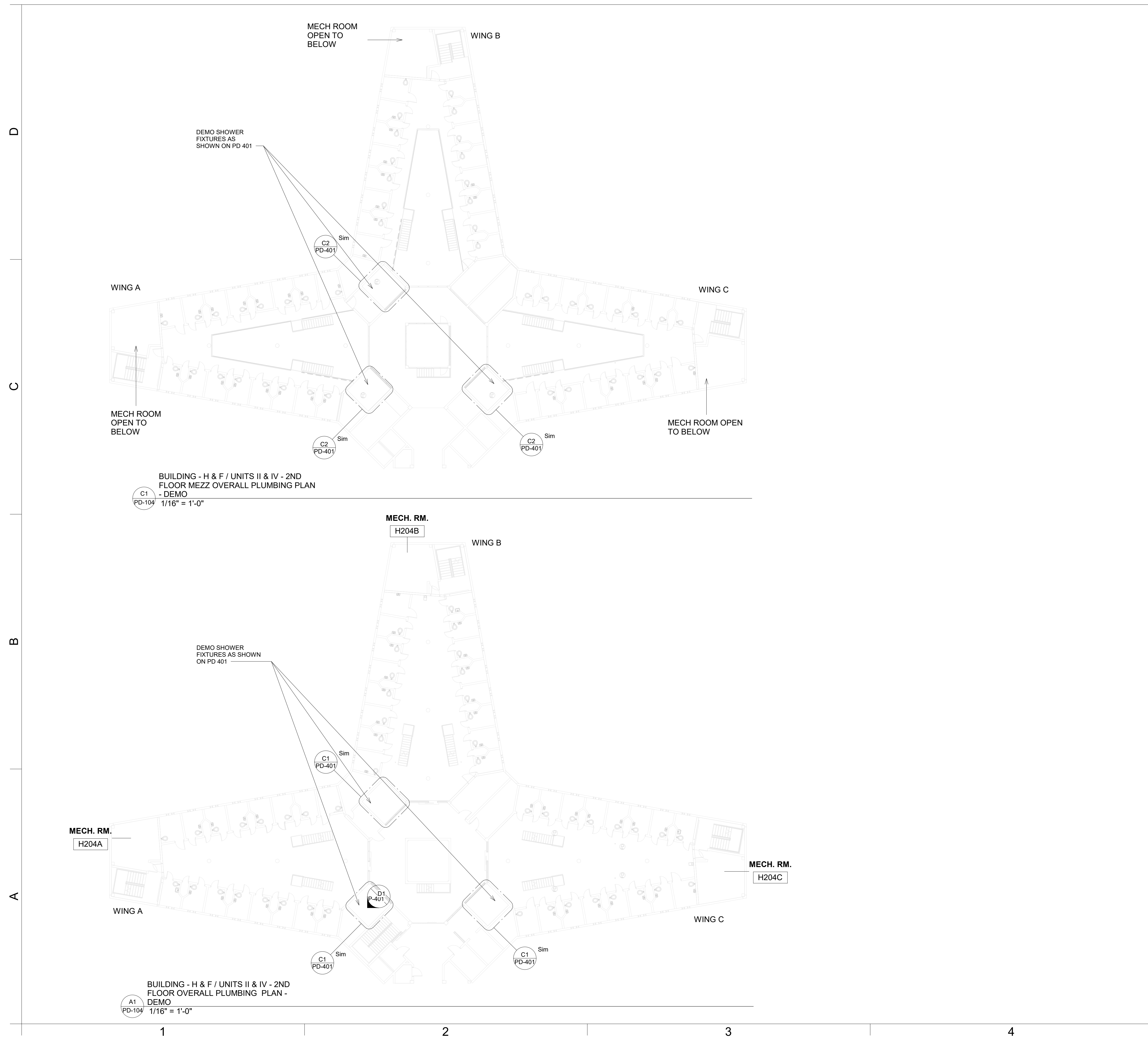

9/26/2023 3:59:53 PM
LSB

C:\Users\barbarnett\Documents\CA315-PLUMB-D_maria_barbarnett\GN7C08.rvt

DocuSigned by:
Matthew S. Harper
137506770182023
SEP 27 2023
NORTH CAROLINA
PROFESSIONAL
SEAL
27744
ENGINEER
MATTHEW S. HARPER

09/26/2023 ISSUED FOR CONSTRUCTION

NO. DATE REVISION

DRAWN BY: LSB
DESIGNED BY: BD
CHECKED BY: MSH
CADD DWG NO: PD-401
JOB ORDER NO: 4315
PLOT DATE: 5/05/2023

PASQUOTANK CORRECTIONAL INSTITUTION
527 COMMERCE DRIVE,
ELIZABETH CITY, NC 27909

PASQUOTANK C.I. SHOWER REPAIRS

SCO ID # 22-25119-01A

ENLARGED PLANS - DEMO

PD-401

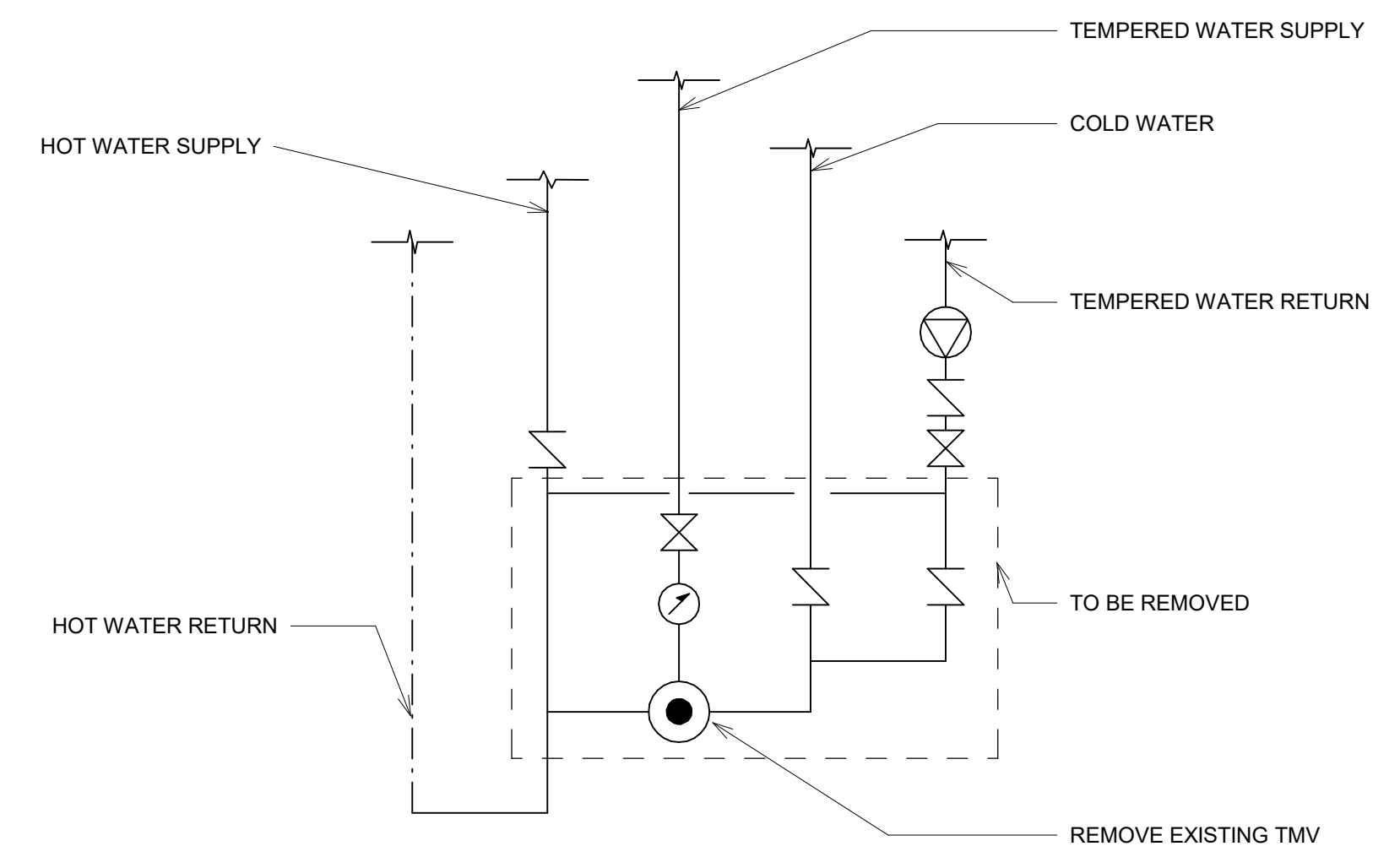

C3
PD-401
EXISTING TEMPERATURE MIXING VALVE SCHEMATIC DESIGN
1/4" = 1'-0"

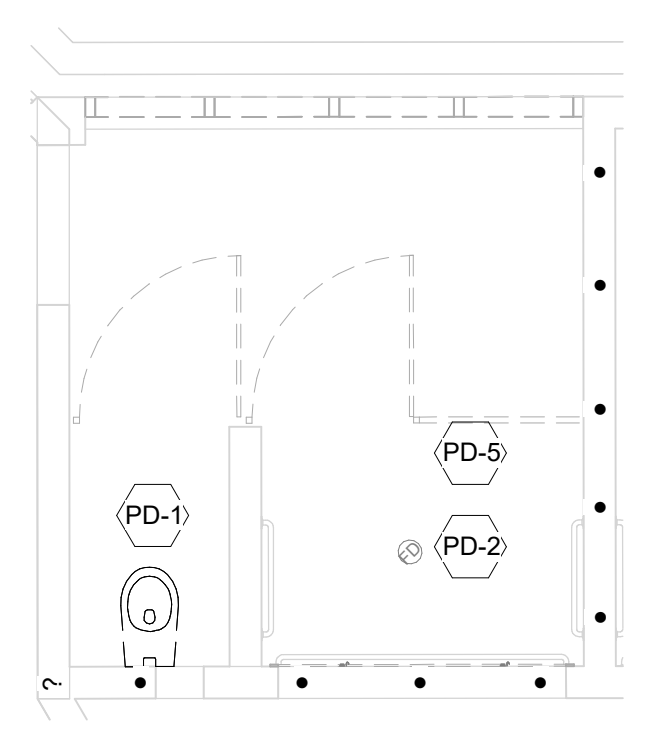

C1
PD-401
1ST FLR / 2ND FLR SHOWER - DEMO TYP
1/4" = 1'-0"

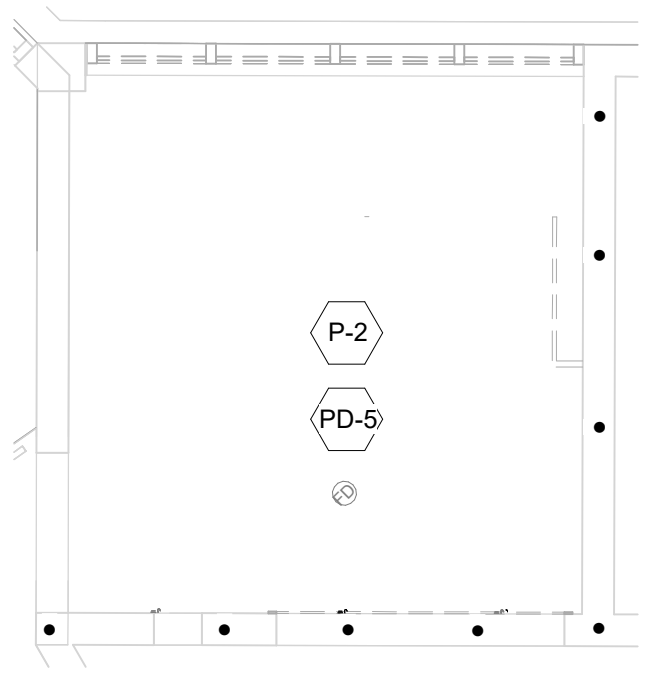

C2
PD-401
1ST FLOOR MEZZ / 2ND FLR MEZZ TYP SHOWER ENLARGED PLAN- DEMO
1/4" = 1'-0"

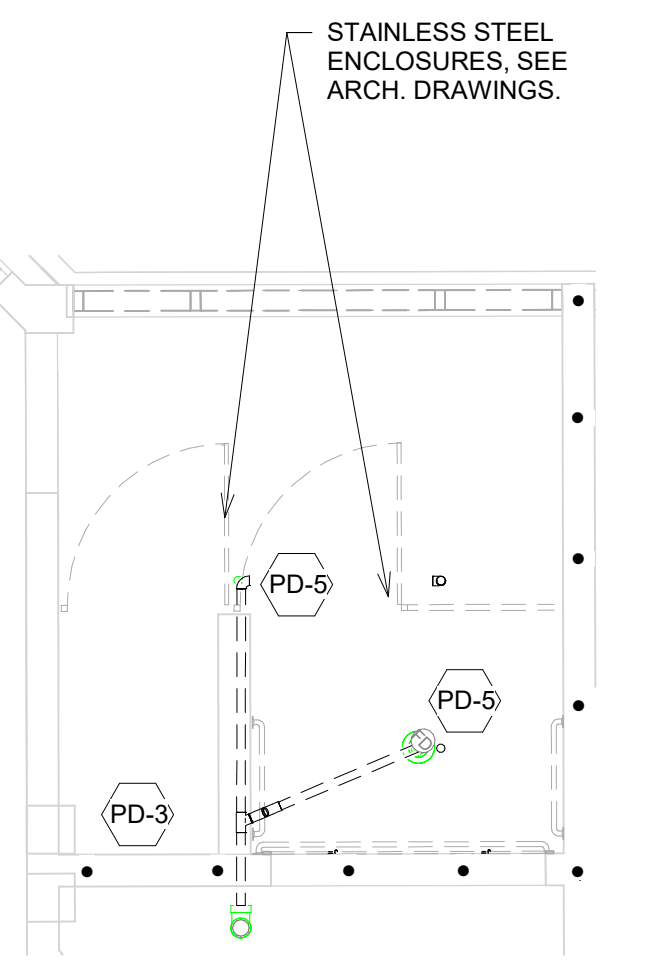

A1
PD-401
BUILDING - D / UNIT III 1ST FLR / 2ND FLR SHOWER W/ S.S. ENCLOSURE - ENLARGED PLAN - DEMO
1/4" = 1'-0"

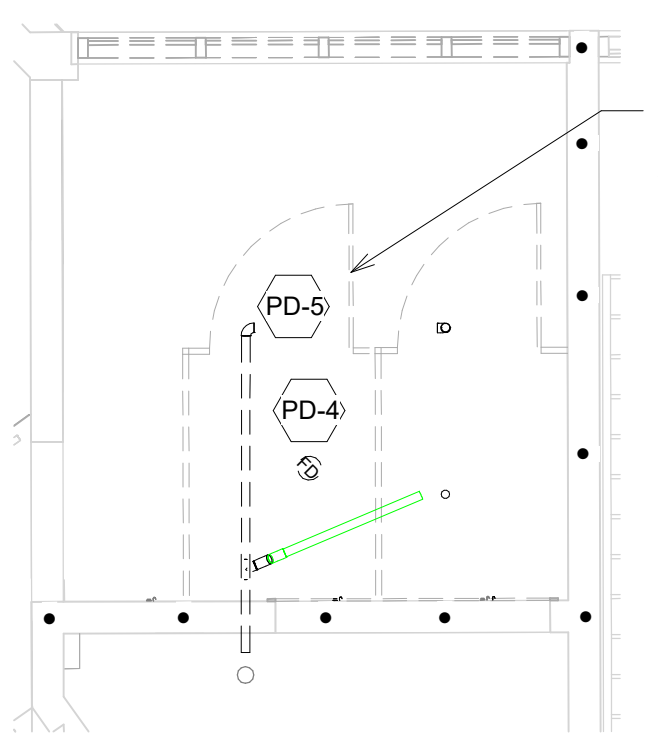

A2
PD-401
BUILDING - D/UNIT III 1ST FLR MEZZ / 2ND FLR MEZZ SHOWER W/S.S. ENCLOSURE ENLARGED PLAN - DEMO
1/4" = 1'-0"

LSB 9/26/2023 3:59:54 PM

C:\Users\mbarnett\Documents\CA315-PLUMB-D_maria_barnett\GN708.rvt

D
C
B
A

1 2 3 4 5



NORTH CAROLINA DEPARTMENT OF ADULT CORRECTION
2020 YONKERS ROAD
4216 MSC
RALEIGH, NC 27699-4216
TEL (919) 716-3400
FAX (919) 716-3978

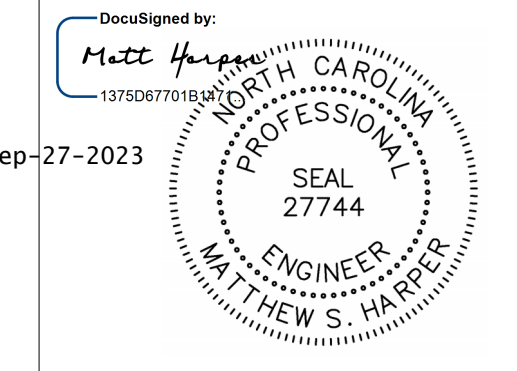

09/26/2023 ISSUED FOR CONSTRUCTION

NO.	DATE	REVISION

DRAWN BY: LSB
DESIGNED BY: BD
CHECKED BY: MSH
CADD DWG NO: P-100
JOB ORDER NO: 4315
PLOT DATE: 5/05/2023

PASQUOTANK CORRECTIONAL INSTITUTION
527 COMMERCE DRIVE,
ELIZABETH CITY, NC 27909

PASQUOTANK C.I. SHOWER REPAIRS

SCO ID # 22-25119-01A

1ST FLOOR OVERALL PLAN

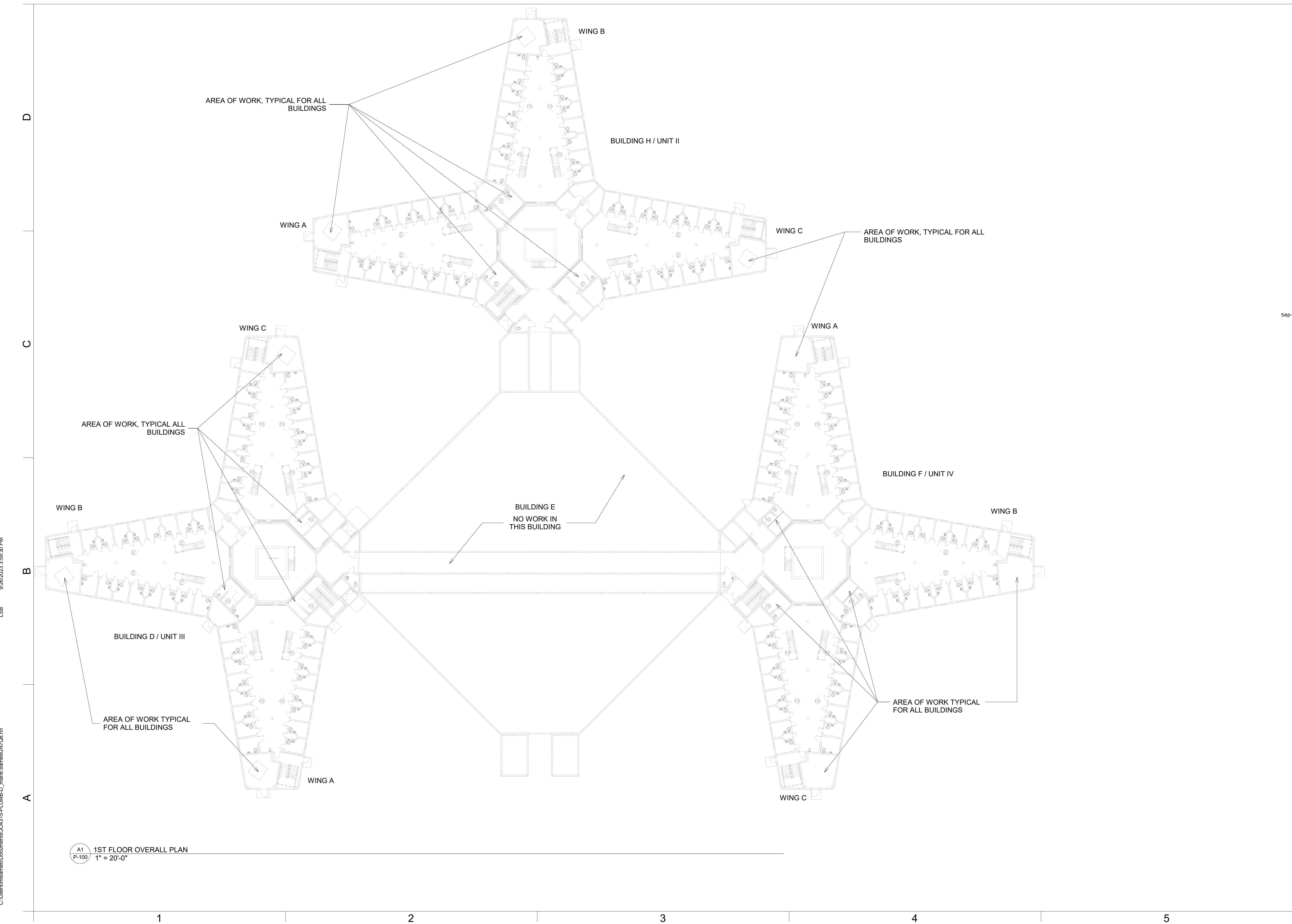

A1 1ST FLOOR OVERALL PLAN
P-100 1" = 20'-0"

LSB 9/26/2023 3:59:30 PM

C:\Users\mbarnett\Documents\04315-PLUMB-D_maria_barnett\GN708.rvt

D
C
B
A

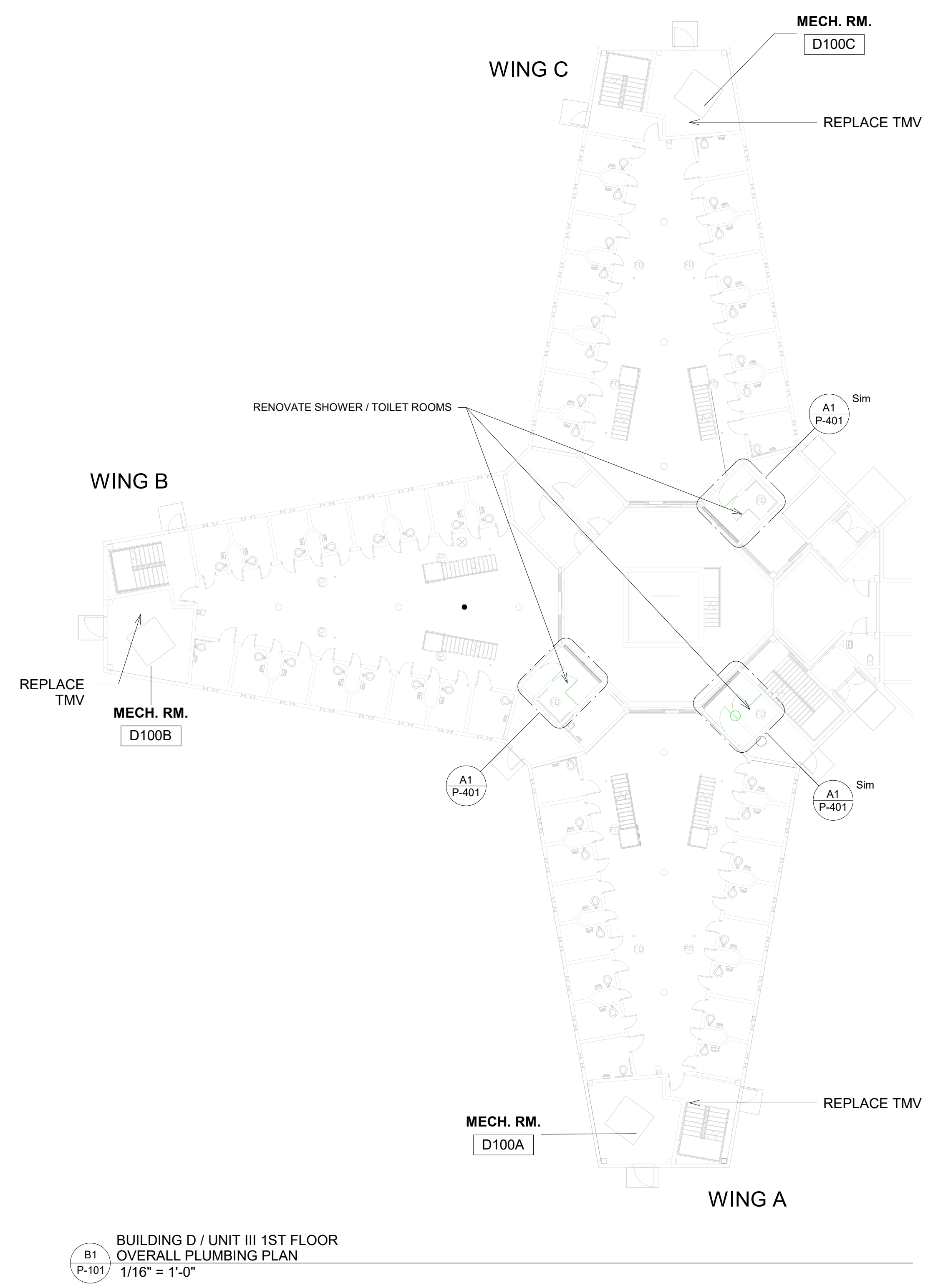

B1
P-101 BUILDING D / UNIT III 1ST FLOOR
OVERALL PLUMBING PLAN
1/16" = 1'-0"

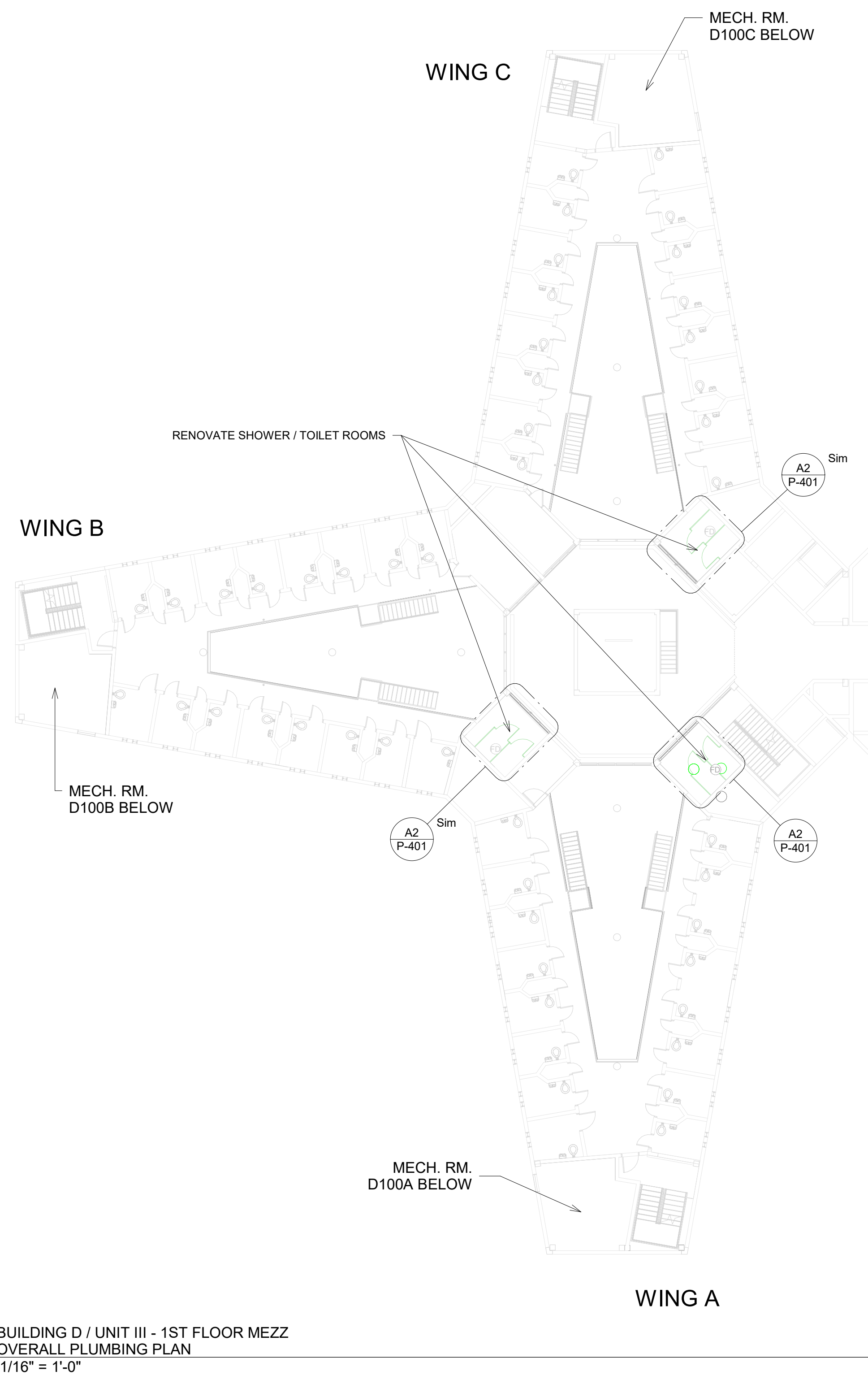

B3
P-101 BUILDING D / UNIT III - 1ST FLOOR MEZZ
OVERALL PLUMBING PLAN
1/16" = 1'-0"

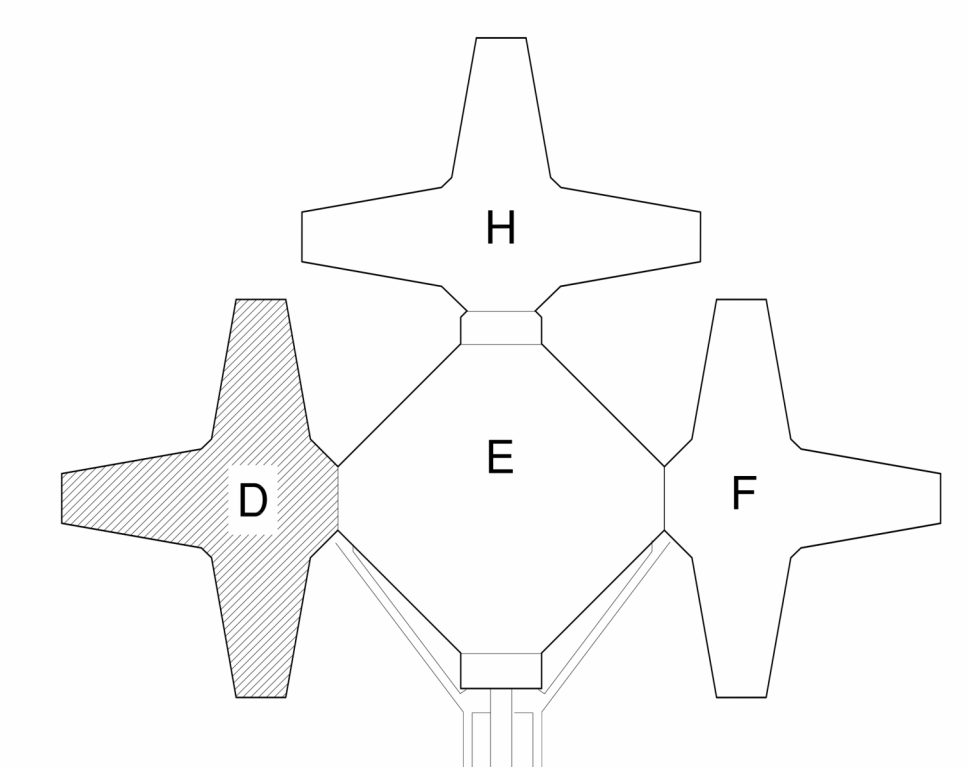

KEY PLAN

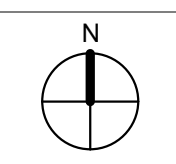

**NORTH CAROLINA
DEPARTMENT
OF ADULT
CORRECTION**

2020 YONKERS ROAD
4216 MSC
RALEIGH, NC 27699-4216
TEL (919) 716-3400
FAX (919) 716-3978

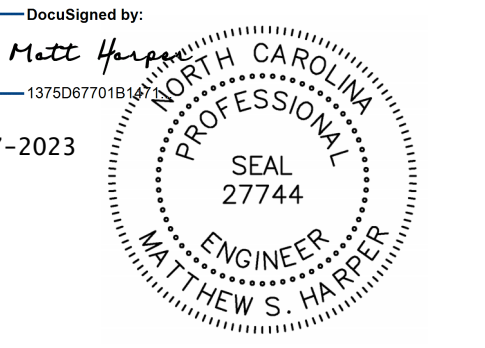

09/26/2023 ISSUED FOR CONSTRUCTION

NO.	DATE	REVISION

DRAWN BY: LSB
DESIGNED BY: BD
CHECKED BY: MSH
CADD DWG NO: P-101
JOB ORDER NO: 4315
PLOT DATE: 5/05/2023

**PASQUOTANK
CORRECTIONAL
INSTITUTION**
527 COMMERCE DRIVE,
ELIZABETH CITY, NC 27909

**PASQUOTANK C.I.
SHOWER REPAIRS**

SCO ID # 22-25119-01A

**BUILDING - D / UNIT III -
1ST FLR & 1ST FLR MEZZ
OVERALL PLUMBING PLAN**

P-101

LSB 9/26/2023 3:59:33 PM

1

2

3

4

5

D
C
B
A

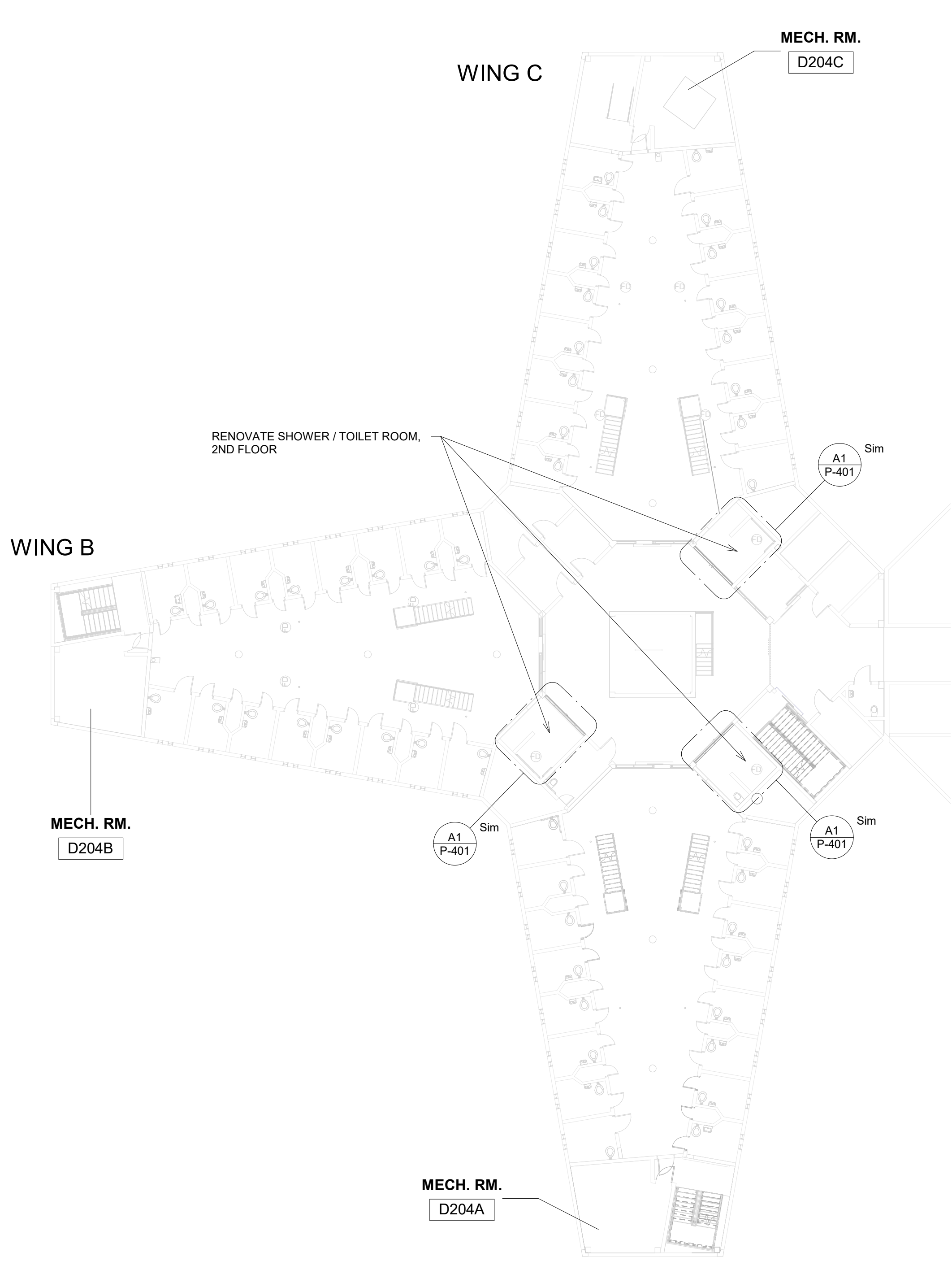

B1
P-102
BUILDING - D / UNIT III 2ND FLOOR
OVERALL PLUMBING PLAN
1/16" = 1'-0"

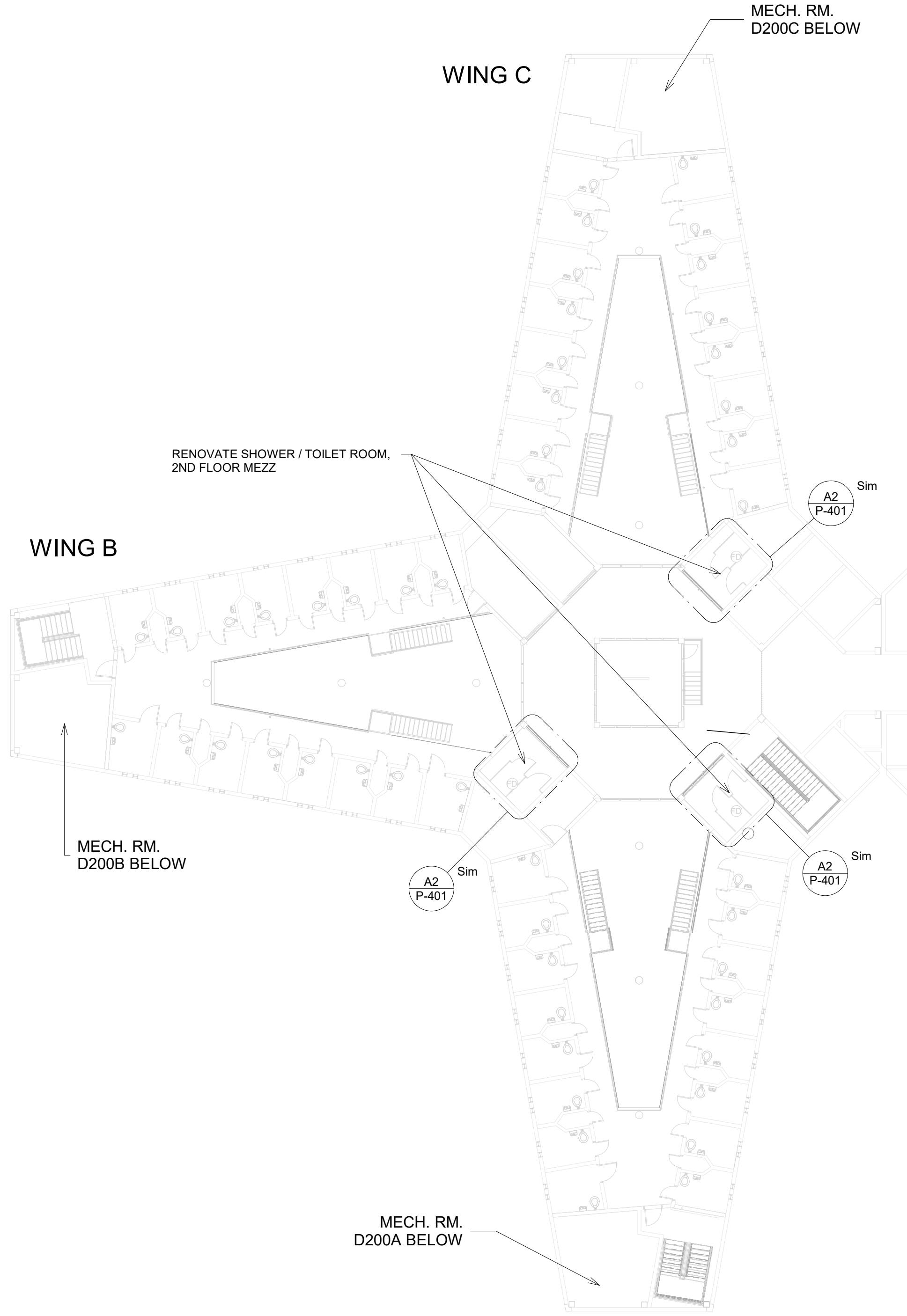

B3
P-102
BUILDING - D / UNIT III 2ND FLOOR MEZZ
OVERALL PLUMBING PLAN
1/16" = 1'-0"

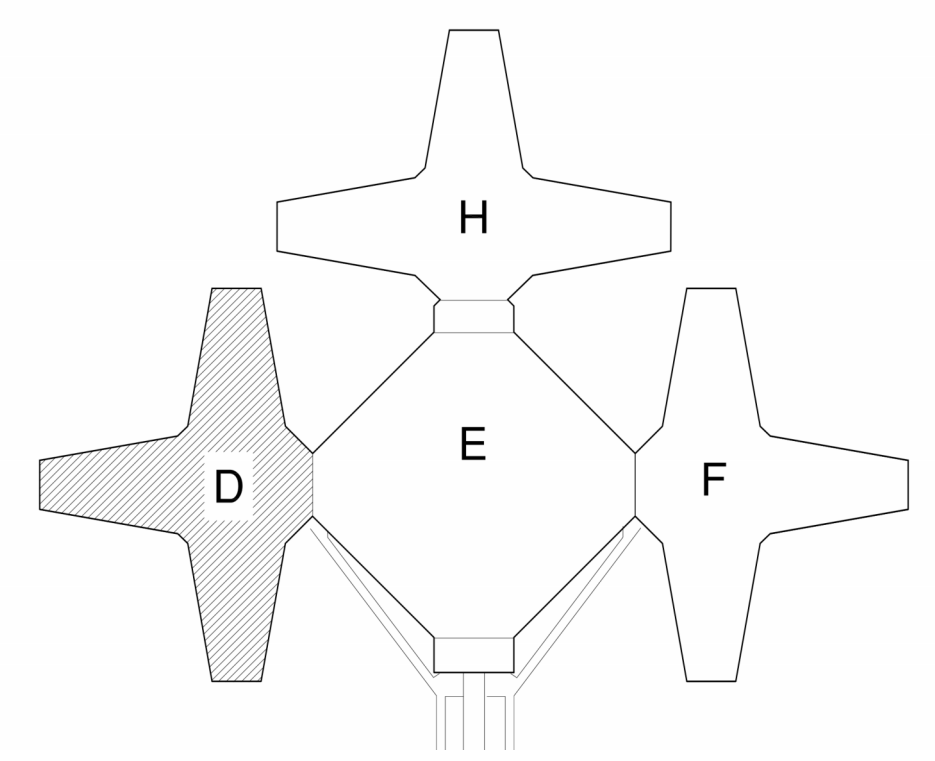

KEY PLAN

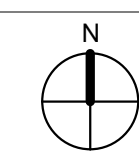

NORTH CAROLINA DEPARTMENT OF ADULT CORRECTION
 2020 YONKERS ROAD
 4216 MSC
 RALEIGH, NC 27699-4216
 TEL (919) 716-3400
 FAX (919) 716-3978

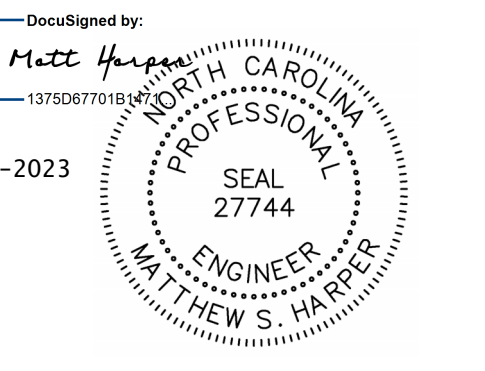

09/26/2023 ISSUED FOR CONSTRUCTION

NO.	DATE	REVISION

DRAWN BY: LSB
 DESIGNED BY: BD
 CHECKED BY: MSH
 CADD DWG NO: P-102
 JOB ORDER NO: 4315
 PLOT DATE: 5/05/2023

PASQUOTANK CORRECTIONAL INSTITUTION
 527 COMMERCE DRIVE,
 ELIZABETH CITY, NC 27909

PASQUOTANK C.I. SHOWER REPAIRS

SCO ID # 22-25119-01A

BUILDING - D / UNIT III - 2ND FLR & 2ND FLOOR MEZZ OVERALL PLUMBING PLAN

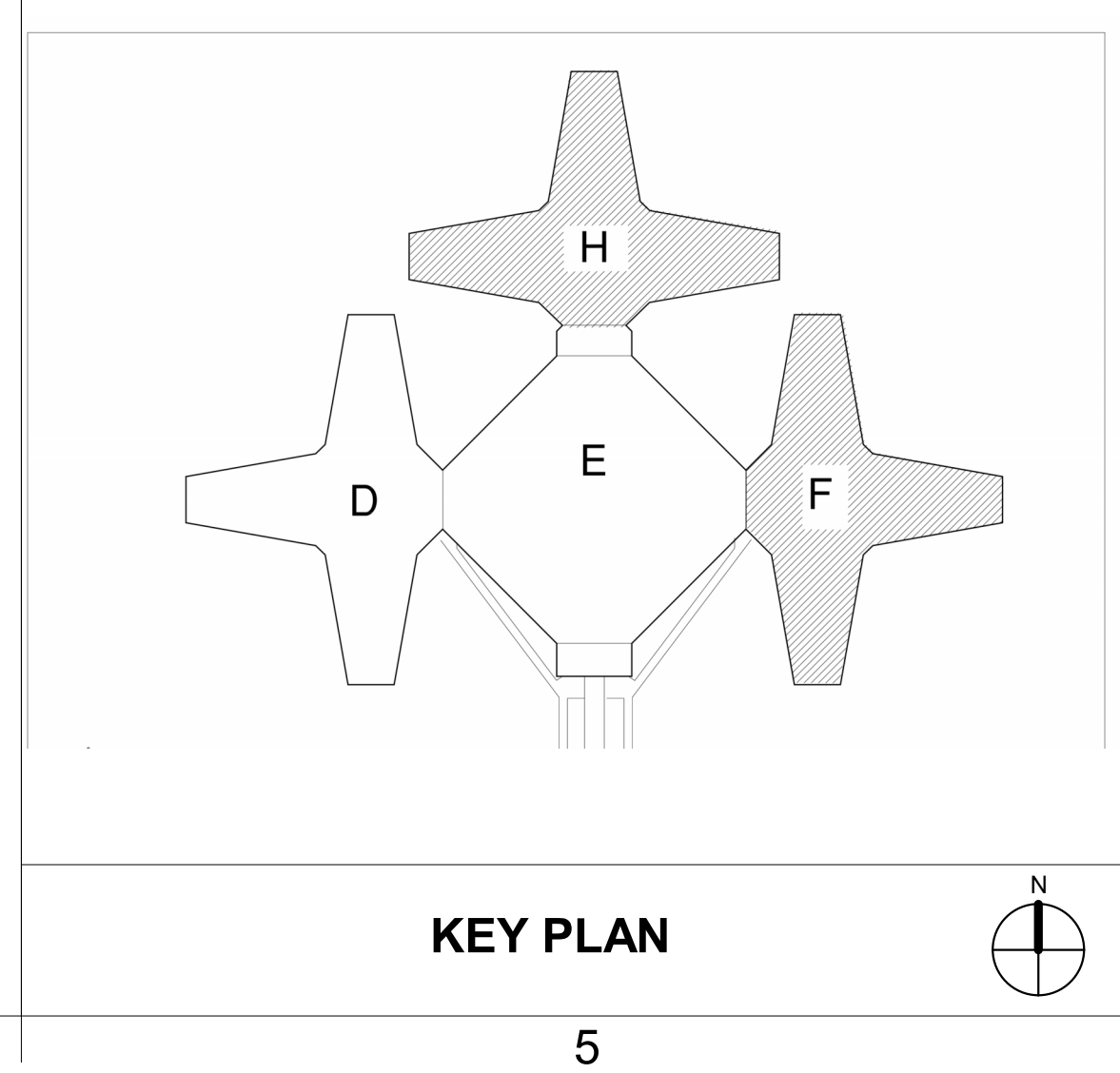
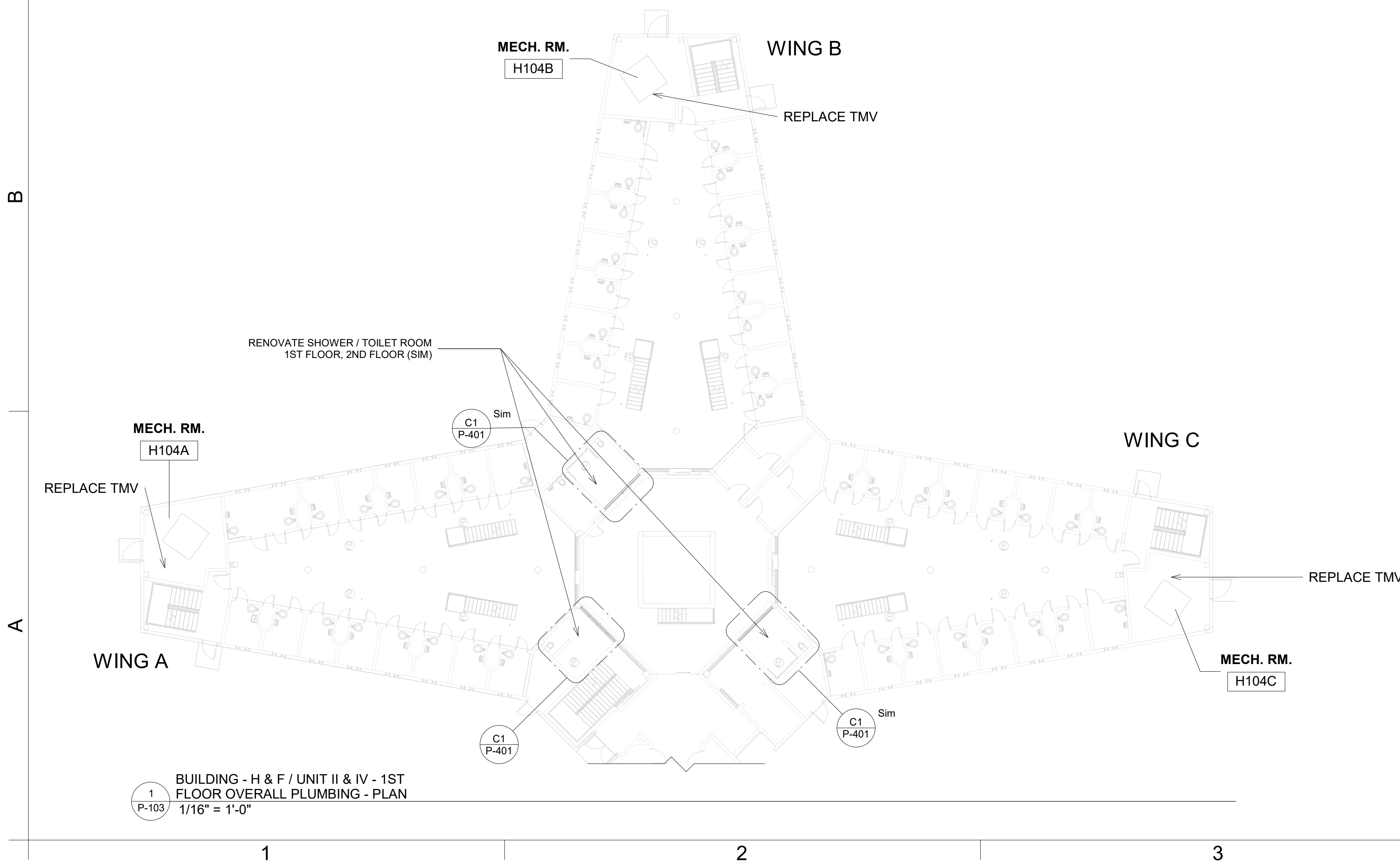
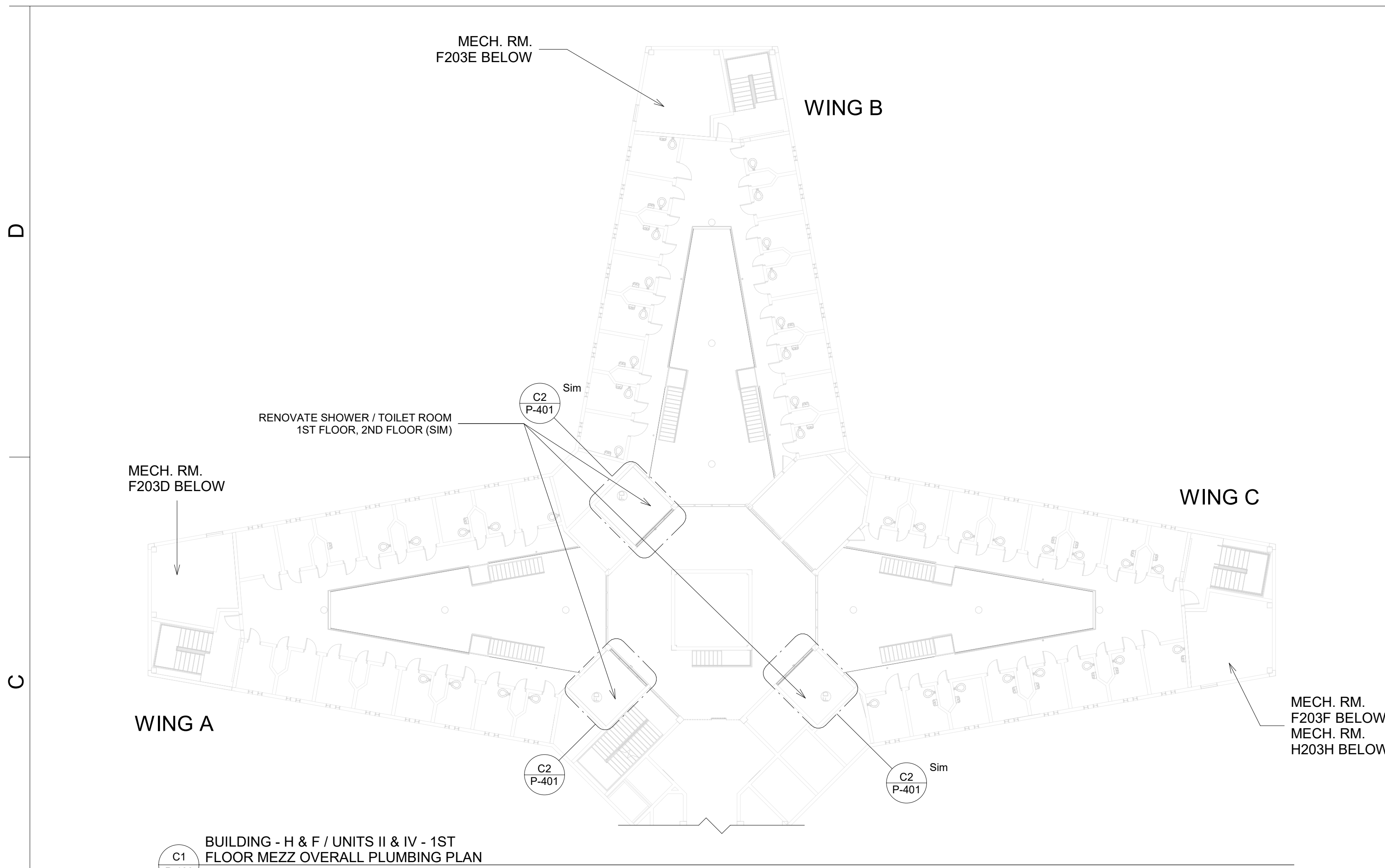

NORTH CAROLINA DEPARTMENT OF ADULT CORRECTION
 2020 YONKERS ROAD
 4216 MSC
 RALEIGH, NC 27699-4216
 TEL (919) 716-3400
 FAX (919) 716-3978

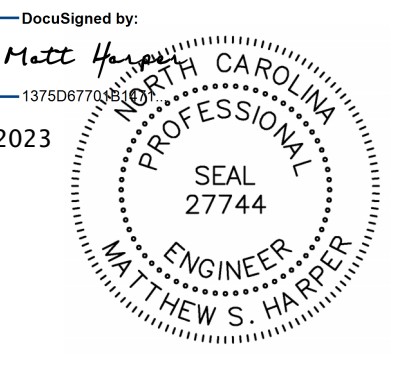

09/26/2023 ISSUED FOR CONSTRUCTION

NO.	DATE	REVISION

DRAWN BY: LSB
 DESIGNED BY: BD
 CHECKED BY: MSH
 CADD DWG NO: P-103
 JOB ORDER NO: 4315
 PLOT DATE: 5/05/2023

PASQUOTANK CORRECTIONAL INSTITUTION
 527 COMMERCE DRIVE,
 ELIZABETH CITY, NC 27909

PASQUOTANK C.I. SHOWER REPAIRS

SCO ID # 22-25119-01A

BUILDING - H & F / UNITS II & IV - 1ST FLR & 1ST FLR MEZZ OVERALL PLUMBING PLAN

P-103

C:\Users\barbarnett\Documents\04315-PLUMB-D_maria_barbarnett\08.rvt 9/26/2023 3:59:38 PM LSB



NORTH CAROLINA DEPARTMENT OF ADULT CORRECTION

2020 YONKERS ROAD
4216 MSC
RALEIGH, NC 27699-4216
TEL (919) 716-3400
FAX (919) 716-3978

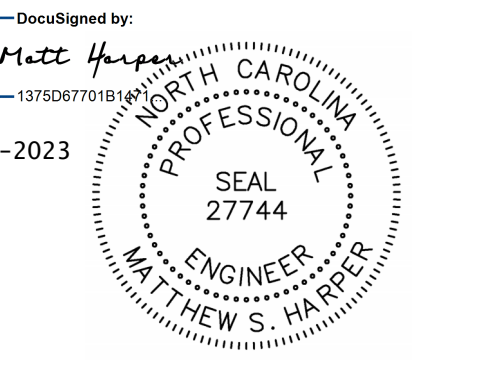

09/26/2023 ISSUED FOR CONSTRUCTION

NO.	DATE	REVISION

DRAWN BY: LSB
DESIGNED BY: BD
CHECKED BY: MSH
CADD DWG NO: P-104
JOB ORDER NO: 4315
PLOT DATE: 5/05/2023

PASQUOTANK CORRECTIONAL INSTITUTION
527 COMMERCE DRIVE,
ELIZABETH CITY, NC 27909

PASQUOTANK C.I. SHOWER REPAIRS

SCO ID # 22-25119-01A

BUILDINGS - H & F / UNITS II & IV - 2nd FLR & 2nd FLR MEZZ OVERALL PLUMBING PLAN

P-104

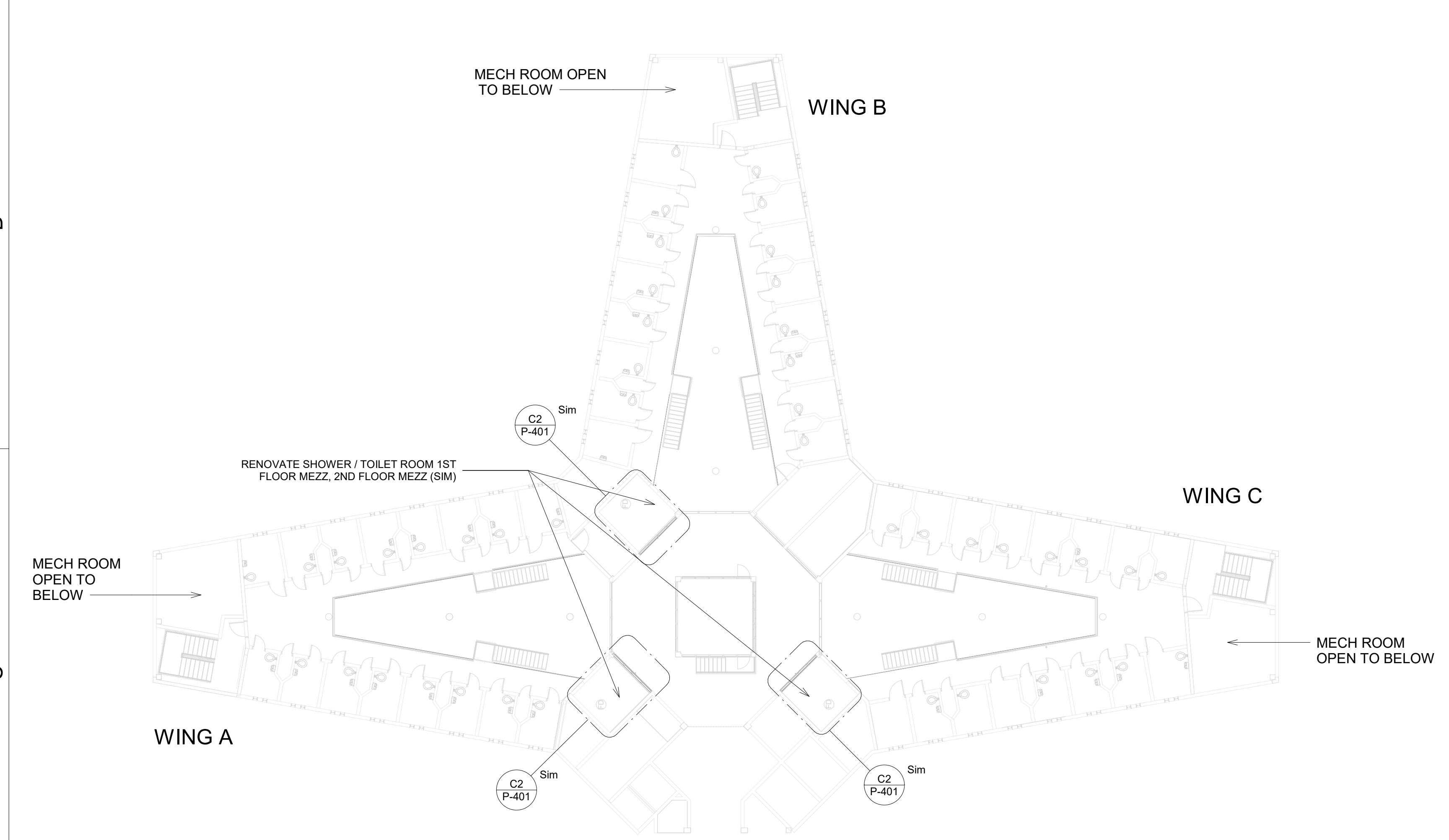

1
P-104
BUILDING- H & F / UNITS II & IV - 2ND FLOOR MEZZ OVERALL PLUMBING PLAN
1/16" = 1'-0"

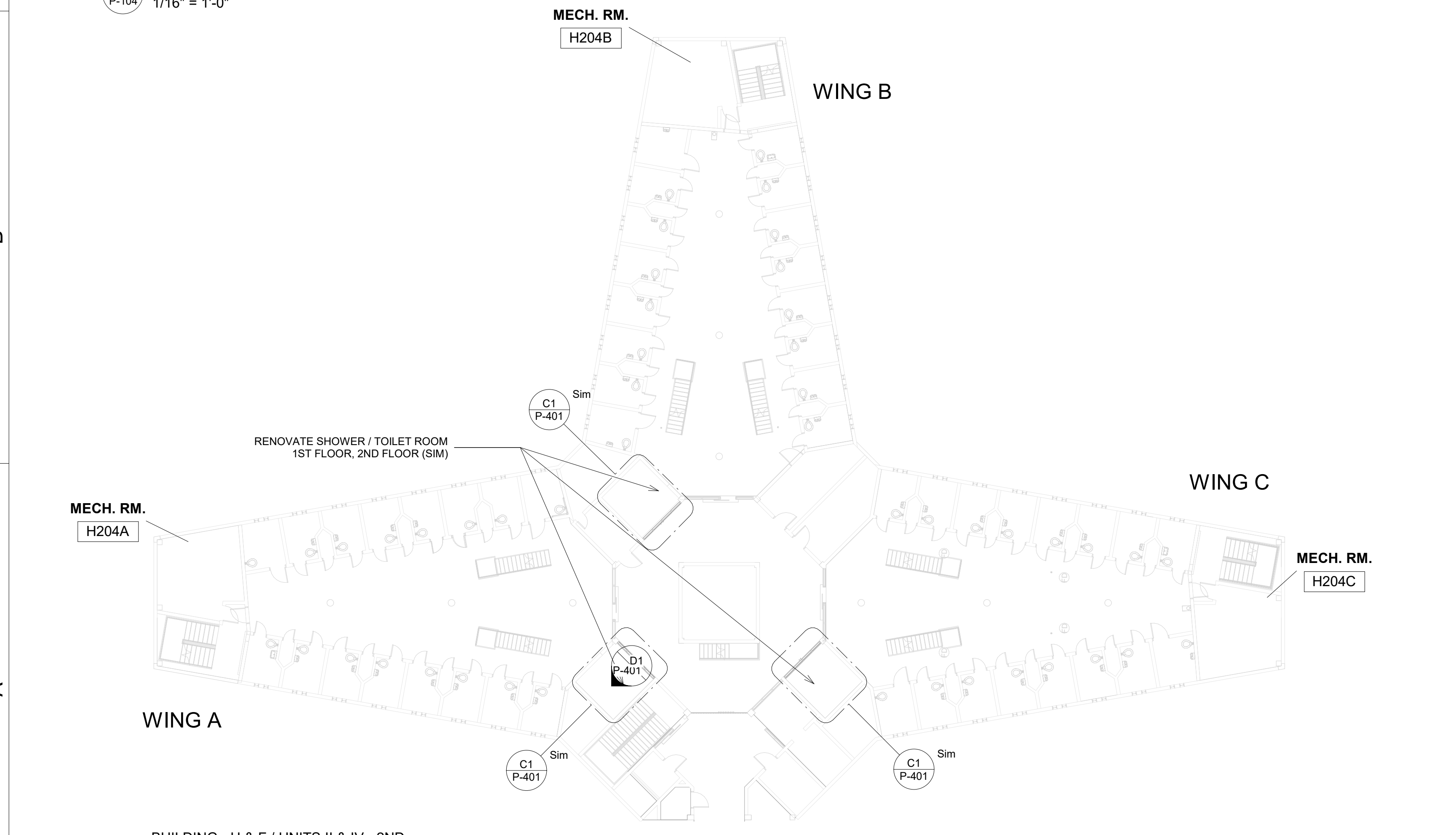

A1
P-104
BUILDING - H & F / UNITS II & IV - 2ND FLOOR OVERALL PLAN
1/16" = 1'-0"

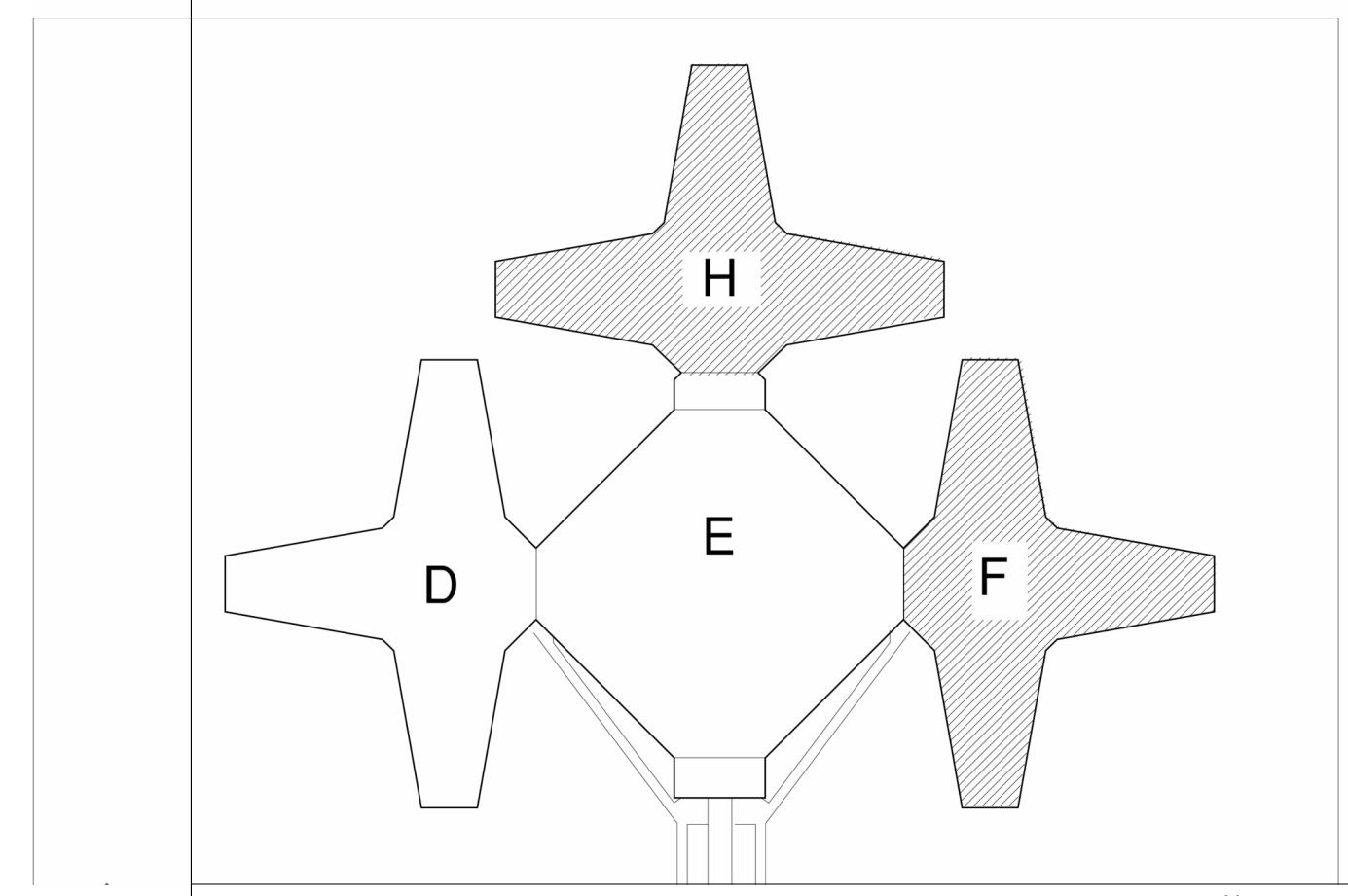

KEY PLAN

C:\Users\barnett\Documents\C4315-PLUMB-D_maria_barnett\GN708.rvt
LSB 9/26/2023 3:59:40 PM

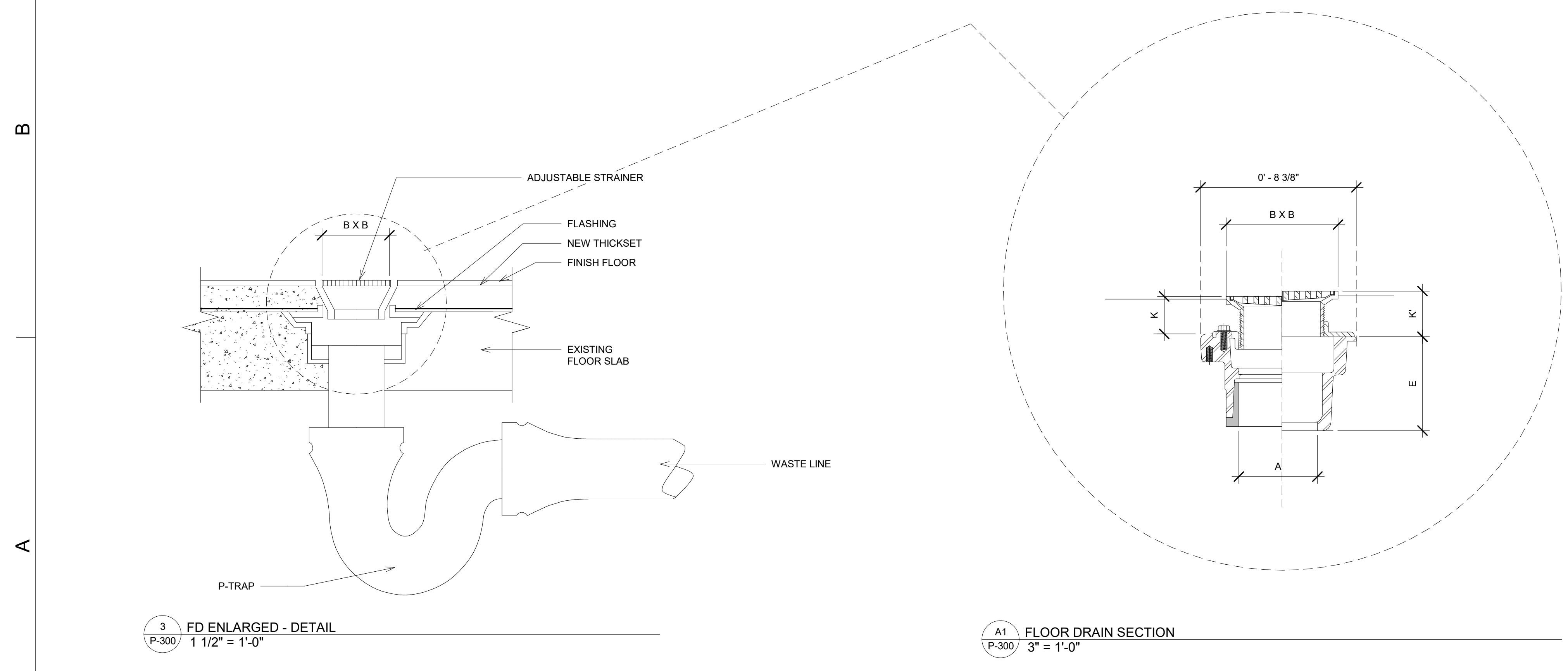
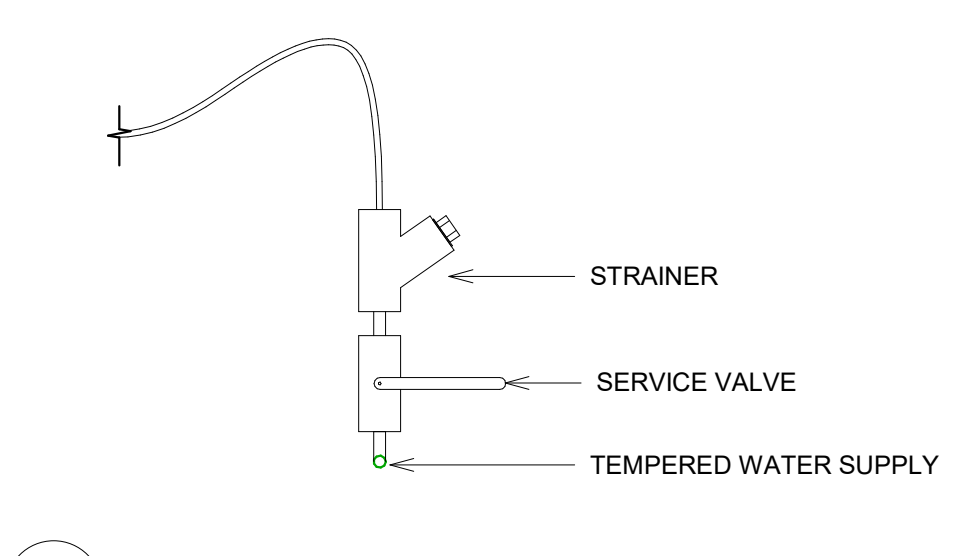
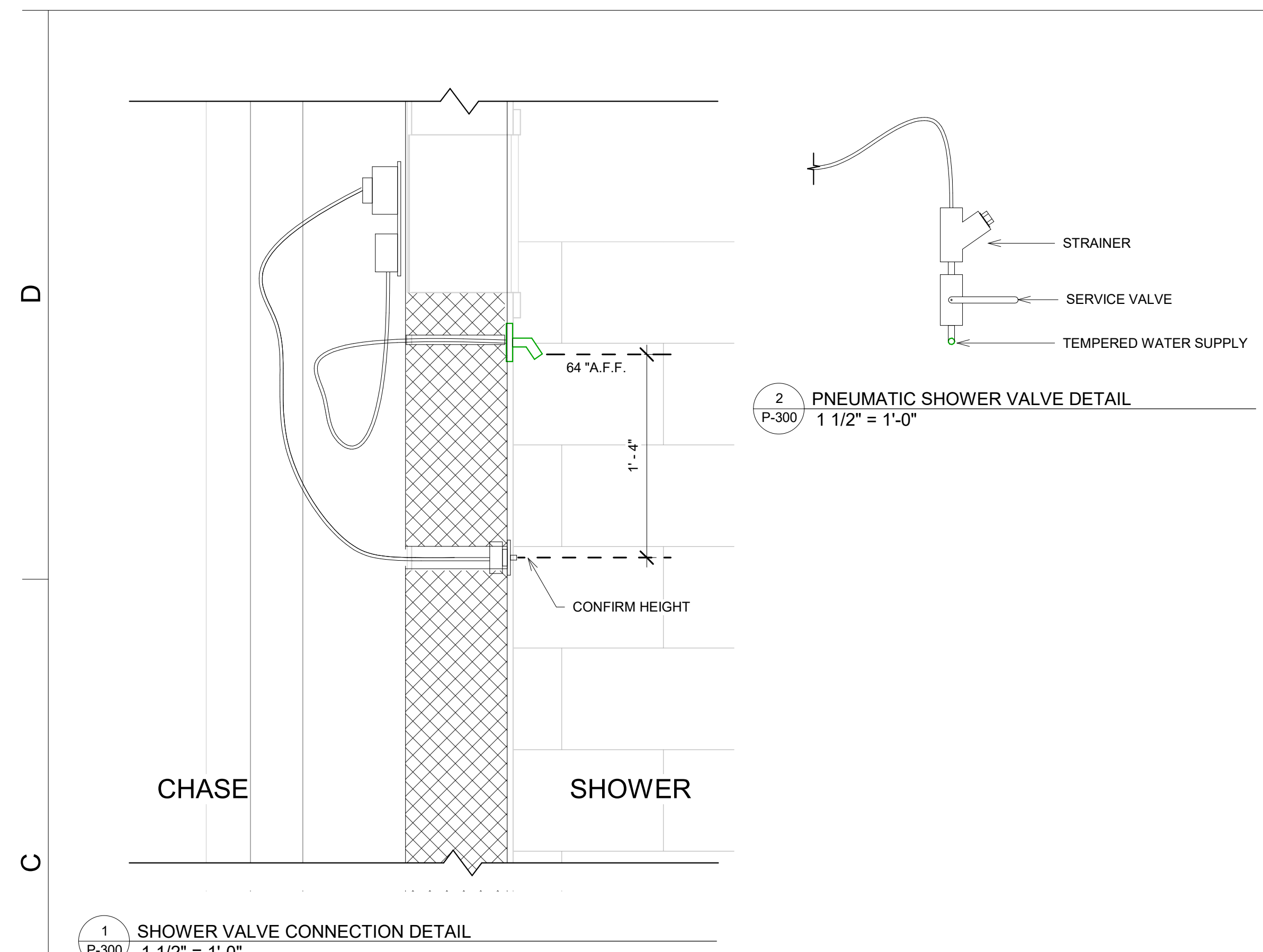

NORTH CAROLINA DEPARTMENT OF ADULT CORRECTION
 2020 YONKERS ROAD
 4216 MSC
 RALEIGH, NC 27699-4216
 TEL (919) 716-3400
 FAX (919) 716-3978

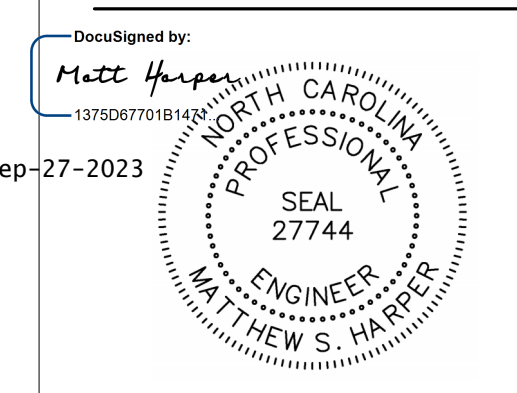

09/26/2023 ISSUED FOR CONSTRUCTION

NO.	DATE	REVISION

DRAWN BY: LSB/MLB
 DESIGNED BY: BD
 CHECKED BY: MSH
 CADD DWG NO: P-300
 JOB ORDER NO: 4315
 PLOT DATE: 5/05/2023

PASQUOTANK CORRECTIONAL INSTITUTION
 527 COMMERCE DRIVE,
 ELIZABETH CITY, NC 27909

PASQUOTANK C.I. SHOWER REPAIRS

SCO ID # 22-25119-01A

SECTIONS

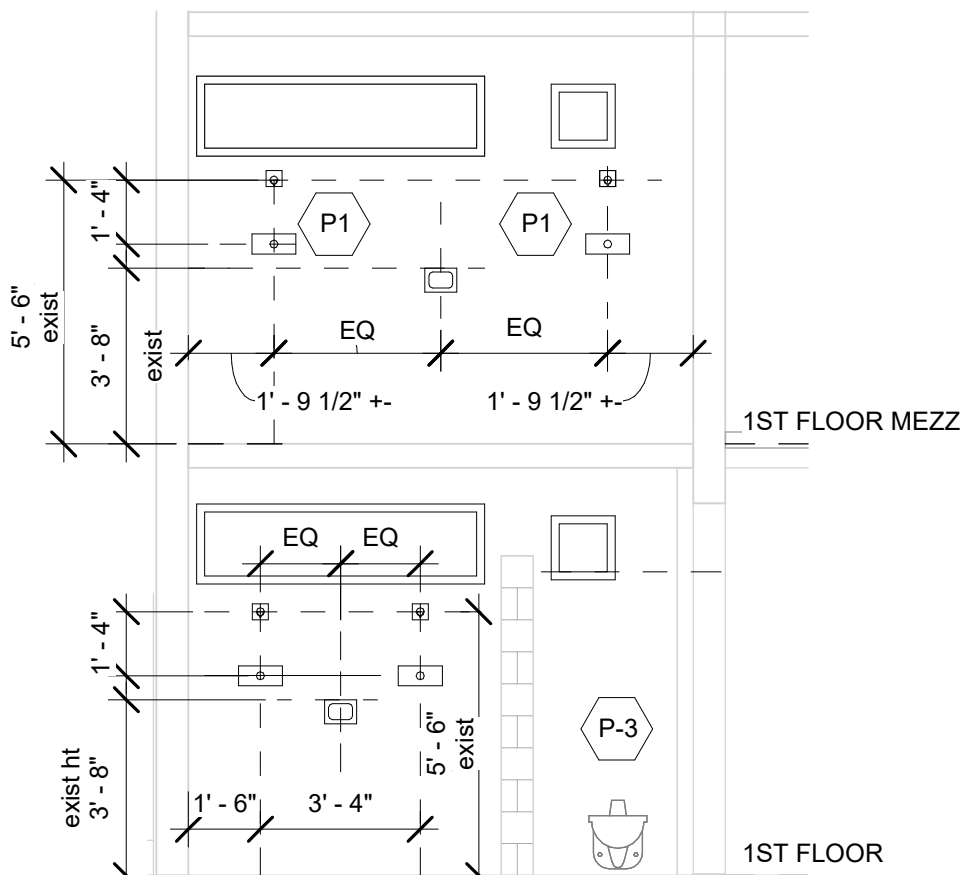

D1 1ST FLOOR / 1ST FLOOR MEZZ REAR WALL ELEVATION TYP
P-401 1/4" = 1'-0"

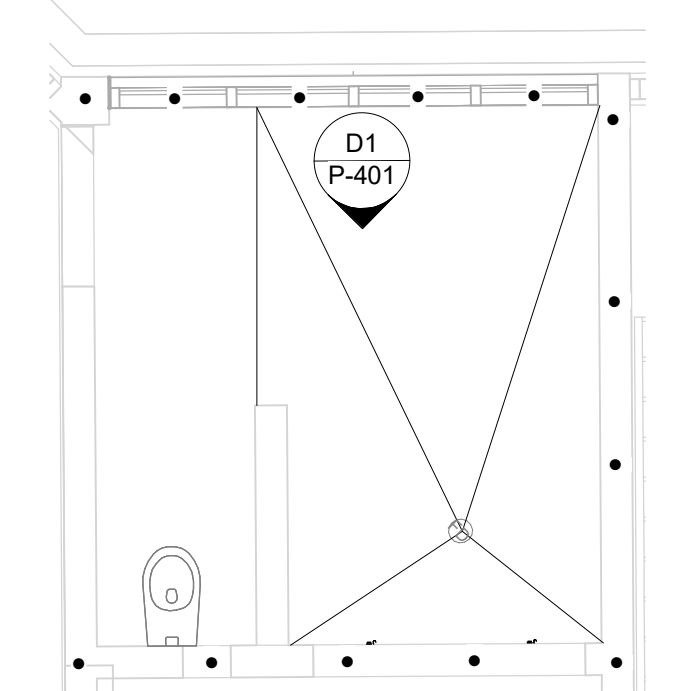

C1 1ST FLOOR / 2ND FLOOR SHOWER TYP - ENLARGED PLAN
P-401 1/4" = 1'-0"

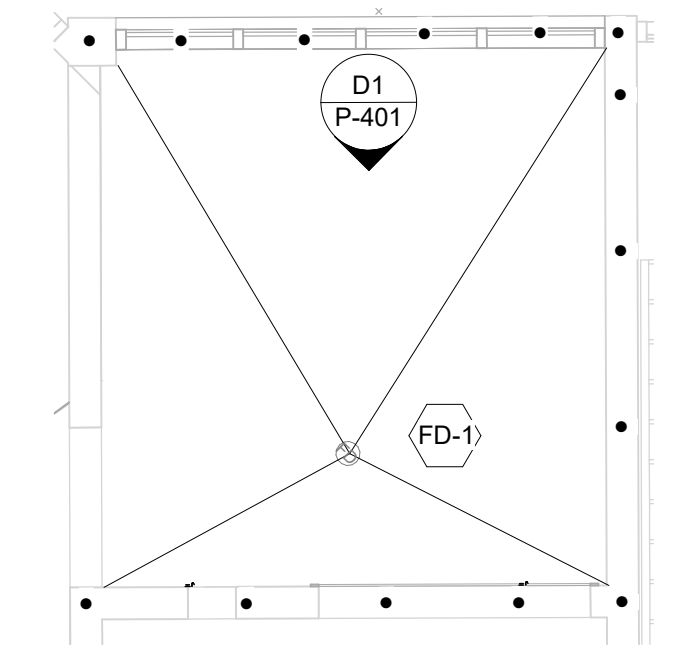

C2 1ST FLOOR MEZZ / 2ND FLOOR MEZZ SHOWER - TYP - ENLARGED PLAN
P-401 1/4" = 1'-0"

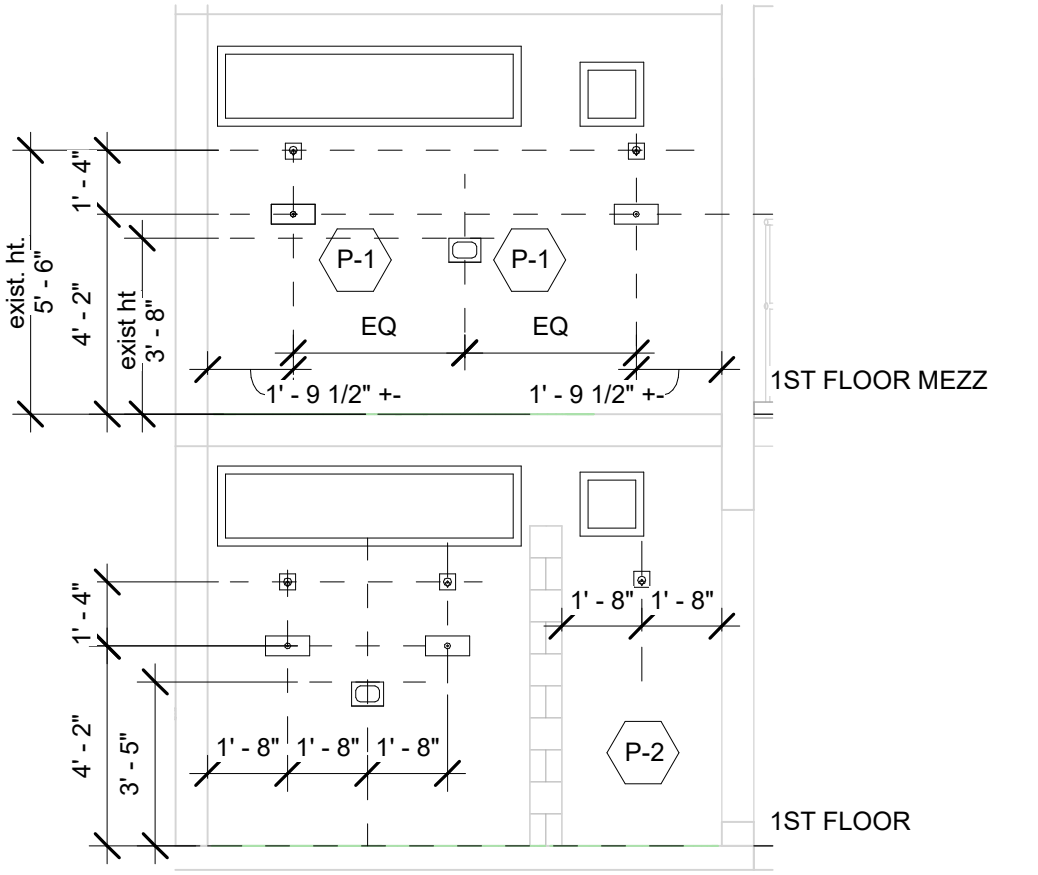

B1 WET WALL ELEVATION
P-401 1/4" = 1'-0"

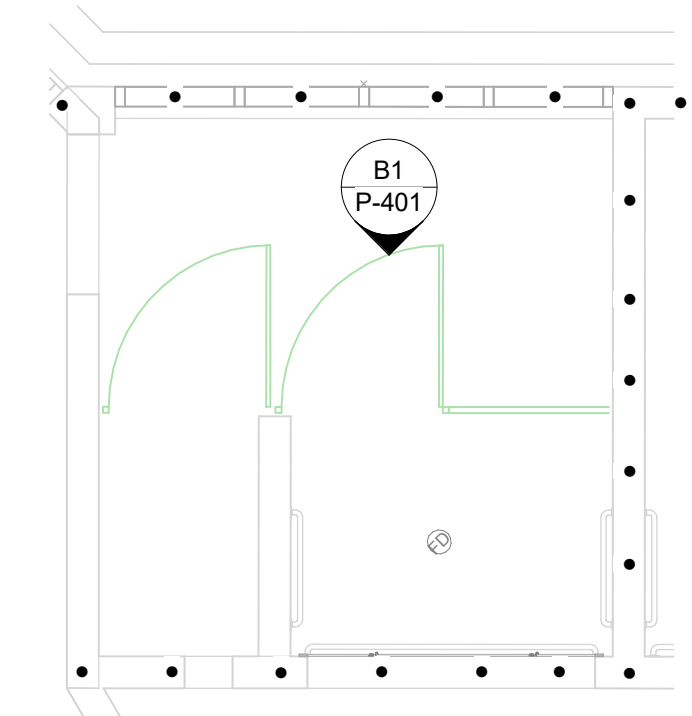

A1 BUILDING - D / UNIT III 1ST FLOOR / 2ND FLOOR SHOWER W/SS ENCLOSURE - ENLARGED PLAN
P-401 1/4" = 1'-0"

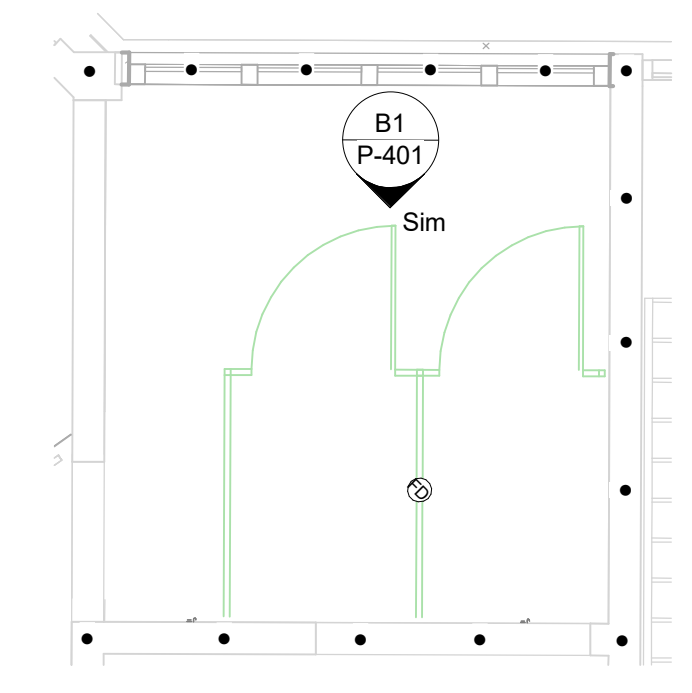

A2 BUILDING - D / UNIT III - 1ST FLOOR / 2ND FLOOR MEZZ SHOWER W/SS ENCLOSURE - ENLARGED PLAN
P-401 1/4" = 1'-0"

SHEET KEYNOTES-P-401						
Number	Description	CW	HW	TW	TEMPERATURE SETPOINT	MANUFACTURER & MODEL ##
FD-1	FLOOR DRAIN					
P-1	SECURITY SHOWER			.5	108 DEGREES F.	ACORN 1743-03-MA2
P-2	DECONTAMINATION SHOWER	.5				ACORN SV-16 (SHOWER HEAD ONLY)
P-3	EXISTING SS COMBO UNIT	.5/1.25		.5	108 DEGREES F.	ACORN 1415 AC/AR/CT-2/BC-4-MH-LW2-FT-FV-PH-S**

**EXISTING FIXTURE TO BE REUSED

SHOWER ROOM ACCESSORIES		
MARK	DESCRIPTION	MANUFACTURER & MODEL #
A-1	SOAP DISH, RECESSED	ACORN 1832
A-2	CLOTHES HOOK	ACORN 1827

Plumbing Fixture Schedule			
Mark	Description	Manufacturer And Model	
FD-1	FLOOR DRAIN	ZURN-ZN-415S-NL-4"	

THERMOSTATIC MIXING VALVE...							
Mark	Manufacturer	Model	Inlet	Outlet	Flow @ 20 psi PD	Min Flow	Setpoint Temp Fahrenheit
TMV-1	LEONARD VALVE CO.	XL 690-LF-DT-TC	1"	1-1/4"	35 GPM	1 GPM	108 DEGREE FAHRENHEIT

NOTE: BALANCE FLOW THROUGH VALVE PER MANUFACTURER'S INSTRUCTIONS
 EQUALS BY: LAWLER MANUFACTURING CO., POWERS/WATTS, SYMONDS INDUSTRIES.

GENERAL NOTES

- P1 COORDINATE SHOWER HEAD INSTALLATION WITH MECHANICAL SCREENS TO ENSURE PLUMBING ESCUTCHEON PLATE DOES NOT OVERLAP MECHANICAL SCREEN.



NORTH CAROLINA DEPARTMENT OF ADULT CORRECTION

2020 YONKERS ROAD
 4216 MSC
 RALEIGH, NC 27699-4216
 TEL (919) 716-3400
 FAX (919) 716-3978

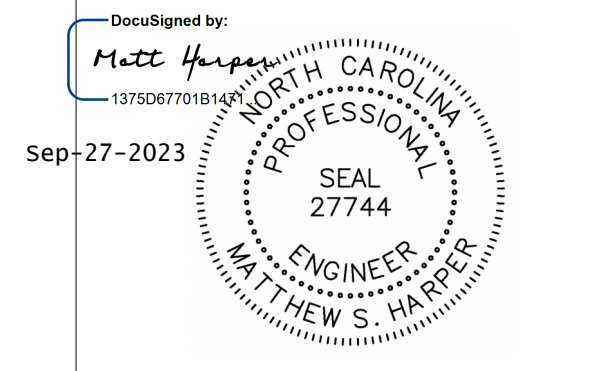

09/26/2023 ISSUED FOR CONSTRUCTION

NO.	DATE	REVISION
-----	------	----------

DRAWN BY: LSB/MB
 DESIGNED BY: BD
 CHECKED BY: MSH
 CADD DWG NO: P-401
 JOB ORDER NO: 4315
 PLOT DATE: 5/05/2023

PASQUOTANK CORRECTIONAL INSTITUTION
 527 COMMERCE DRIVE,
 ELIZABETH CITY, NC 27909

PASQUOTANK C.I. SHOWER REPAIRS

SCO ID # 22-25119-01A

ENLARGED PLANS AND ELEVATIONS



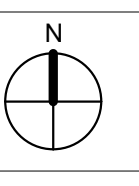

KEY PLAN

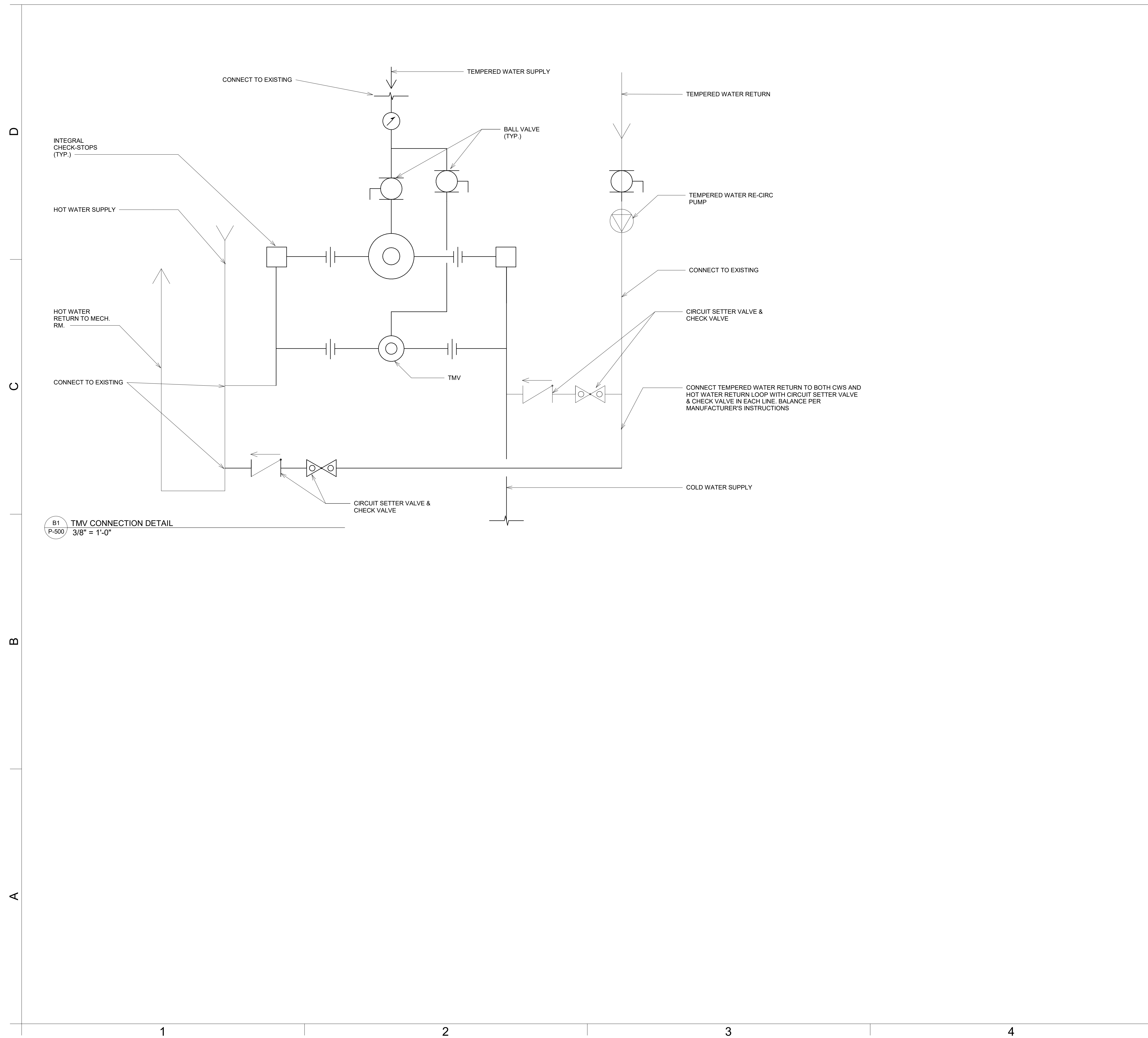

P-401

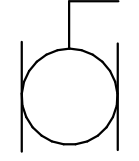
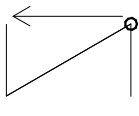
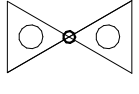
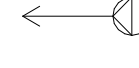
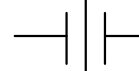

PLUMBING SYMBOLS

-  BALL VALVE
-  CHECK VALVE
-  CIRCUIT SETTER VALVE
-  IN-LINE PUMP
-  UNION
-  THERMOMETER
-  FLOOR DRAIN
-  FLOOR CLEANOUT



NORTH CAROLINA DEPARTMENT OF ADULT CORRECTION
 2020 YONKERS ROAD
 4216 MSC
 RALEIGH, NC 27699-4216
 TEL (919) 716-3400
 FAX (919) 716-3978

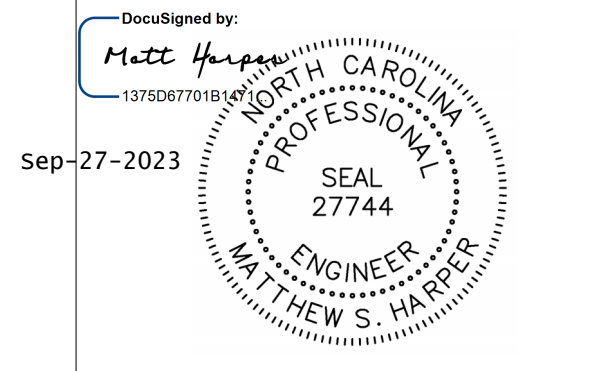

09/26/2023 ISSUED FOR CONSTRUCTION

NO.	DATE	REVISION

DRAWN BY: LSB
 DESIGNED BY: BD
 CHECKED BY: MSH
 CADD DWG NO: P-500
 JOB ORDER NO: 4315
 PLOT DATE: 5/05/2023

PASQUOTANK CORRECTIONAL INSTITUTION
 527 COMMERCE DRIVE,
 ELIZABETH CITY, NC 27909

PASQUOTANK C.I. SHOWER REPAIRS

SCO ID # 22-25119-01A

PLUMBING DETAILS

P-500

C:\Users\barnett\Documents\04315-PLUMB-D_marie_barnett\GN708.rvt
 LSB 9/26/2023 3:59:42 PM

ELECTRICAL SYMBOLS LEGEND

- LUMINAIRE SYMBOLS:** REFER TO LUMINAIRE SCHEDULE FOR ADDITIONAL REQUIREMENTS. LETTER DESIGNATES TYPE.
- A** CEILING MOUNTED LUMINAIRE
 - B** WALL OR CEILING MOUNTED LINEAR LUMINAIRE
 - E** EMERGENCY LUMINAIRE
 - D** ROUND, CEILING MOUNTED LUMINAIRE, SIZE AS SHOW ON PLANS AND AS SCHEDULED
 - F** WALL MOUNTED SCONCE TYPE LUMINAIRE
 - S-S** TRACK LIGHTING, PROVIDE NUMBER OF LIGHTING HEADS AS INDICATED
 - X1** EXIT LIGHT, BATTERY POWERED, UNION SHAVED QUADRANTS INDICATE FACES. CONNECT TO LOCAL LIGHTING CIRCUIT AHEAD OF SWITCHING. ARROWS INDICATE DIRECTION ARROWS.
 - EMB-1** EMERGENCY BATTERY LUMINAIRE, WALL MOUNTED, 90 MINUTE BATTERY POWERED. CONNECT TO LOCAL LIGHTING CIRCUIT AHEAD OF SWITCHING/CONTROLS UNION.
 - ER** REMOTE MOUNTED EMERGENCY LIGHTING HEADS
 - S0A/S0A** POLE-MOUNTED SITE LUMINAIRE
 - 30A/30A** NONFUSED DISC ATT
 - 30A** DISCONNECT SWITCH - HEAVY DUTY, UNFUSED WITH CURRENT RATING
 - 30A/20A** ENCLOSED CIRCUIT BREAKER DISCONNECT SWITCH, CURRENT RATING/FUSE SIZE
 - 30A/20A** PANELBOARD (PANEL)
 - S** COMBINATION STARTER
 - ASD** ADJUSTABLE SPEED DRIVE (VFD)
 - M** MOTOR
 - U** UTILITY POLE
 - J** JUNCTION BOX
 - 2** DUPLEX RECEPTACLE, NEMA 5-20R
 - 2S** DUPLEX RECEPTACLE, NEMA 5-20R
SUBSCRIPT INDICATES SECURITY WALL PLATE
 - 2D** DOUBLE DUPLEX RECEPTACLE, NEMA 5-20R
 - 2D** FLUSH FLOOR MOUNTED DUPLEX RECEPTACLE, NEMA 5-20R, WITH COMMUNICATION/DATA CAPABILITY
 - 2S-1** DUPLEX RECEPTACLE, NEMA 5-20R
SUBSCRIPT INDICATES THE FOLLOWING:
 S SECURITY WALL PLATE
 GFI GROUND FAULT CIRCUIT INTERRUPTER
 WP GROUND FAULT CIRCUIT INTERRUPTER WITH WEATHERPROOF COVER
 H HOSPITAL GRADE
 EWG ELECTRIC WATER COOLER, WIRE TO GFCI BREAKER
 IG ISOLATED GROUND
 AC ABOVE COUNTER
 - 2** SPECIAL PURPOSE RECEPTACLE FOR ELECTRICAL EQUIPMENT. REFER TO PLANS FOR NEMA CONFIGURATION.
 - 2** FACTORY WIRED PLUGMOLD
 - S** SINGLE-POLE WALL SWITCH
 - S3** 3-WAY WALL SWITCH
 - S4** 4-WAY WALL SWITCH
 - S D** DIMMER SWITCH, TYPE SHALL MATCH LUMINAIRES BEING CONTROLLED
 - S P** SINGLE-POLE WALL SWITCH WITH PILOT LIGHT (LIT WHEN IN THE ON POSITION)
 - S M** SINGLE-POLE MOTOR RATED SWITCH, A "M" SUBSCRIPT INDICATES A 3-POLE SWITCH.
 - S 4b** WALL SWITCH, SUBSCRIPT INDICATES ASSOCIATED LUMINAIRES BEING CONTROLLED. PROVIDE A SEPARATE SWITCH FOR EACH SUBSCRIPT LETTER INDICATED.
 - 2** HOMERUN - PROVIDE 20-1P BREAKER WITH 2-#12, 1-#12S, 34" TO PANEL AS INDICATED MINIMUM, UNION
 - PC** PHOTOCELL
 - 200A 120V** CIRCUIT BREAKER WITH ASSOCIATED AMPACITY AND FEATURES
 TRIP ELEMENTS - ELECTRONIC TRIP UNIT
 L - LONG TIME I - INSTANTANEOUS
 S - SHORT TIME G - GROUND FAULT
 - GROUND BAR
 - GROUND LOOP
 - GROUND ROD, 10' LONG, 5/8" DIAMETER

- █** GADWELD CONNECTION
- GROUND TEST WELL
- AIR TERMINAL, 1/2" DIAMETER, 12" LONG, ALUMINUM, TAPERED POINT
- DOWN CONDUCTOR, CLASS 1, COPPER, 29 STRAND, 17 GAUGE, COPPER WIRE
- GROUND PIGTAIL
- ◆** LIGHTNING CONDUCTOR CONNECTION
- ▶** CHANGE IN ELEVATION, LIGHTNING CONDUCTOR
- TRANSIENT VOLTAGE SURGE SUPPRESSOR

ELECTRICAL DIAGRAM SYMBOLS LEGEND

- GROUND
- E/L** AUTOMATIC TRANSFER SWITCH
- E/L** AUTOMATIC TRANSFER SWITCH - BYPASS ISOLATION TYPE
- P** PANELBOARD - WITH MAIN LUGS ONLY
- P** PANELBOARD - WITH MAIN CIRCUIT BREAKER
- T** TRANSFORMER
- ENCLOSED CIRCUIT BREAKER
- FUSED SAFETY SWITCH

GENERAL ELECTRICAL NOTES:

- A. ALL EQUIPMENT AND MATERIALS SHALL BE NEW AND LISTED FOR THE APPLICATION BY A TESTING AGENCY APPROVED BY THE AUTHORITY HAVING JURISDICTION, WHERE SUCH LISTING EXISTS.
- B. ALL 20 AMPERE, 120 VOLT CIRCUITS LONGER THAN 30 FEET AND 277 VOLT CIRCUITS LONGER THAN 125 FEET SHALL BE #10 AWG MINIMUM.
- C. ALL CONDUCTORS SHALL BE MINIMALLY SIZED PER THE 75 DEGREE CELSIUS TABLES IN THE NEC. ADJUST TO THE HIGHER RATING WHERE RECOMMENDED BY EQUIPMENT MANUFACTURER. ALL POWER AND LIGHTING CIRCUIT #10 AWG AND SMALLER SHALL HAVE SOLID COPPER CONDUCTOR.
- D. ALL CONDUCTORS SHALL BE INSTALLED IN APPROVED RACEWAYS. MINIMUM CONDUIT SIZE SHALL BE 3/4" INCH.
- E. SIZE ALL CONDUITS AND RACEWAYS PER THE THIRTYTHREE INSULATION TABLES IN THE NEC. RESIZE CONDUITS WHERE THICKER CONDUCTOR INSULATION IS USED.
- F. PROVIDE AN NEC SIZED GROUND WIRE IN ALL POWER CIRCUITS.
- G. ALL ITEMS USED AS SERVICE ENTRANCE EQUIPMENT SHALL BE LISTED AND LABELED FOR THAT PURPOSE.
- H. CONTRACTOR IS RESPONSIBLE FOR NOTIFYING THE NORTH CAROLINA STATE CONSTRUCTION OFFICE TO SCHEDULE REQUIRED INSPECTIONS. A "CERTIFICATE OF APPROVAL" SHALL BE OBTAINED FROM THE STATE ELECTRICAL INSPECTOR AFTER ALL WORK IS COMPLETED.
- I. POWER PHASE CONDUCTORS SHALL BE COLOR CODED AS FOLLOWS:

	120/240 VOLT 1 PHASE SYSTEMS	208/120 VOLT 3 PHASE SYSTEM	480/277 VOLT 3 PHASE SYSTEM
PHASE A	BLACK	BLACK	BROWN
PHASE B	RED	RED	ORANGE
PHASE C	N/A	BLUE	YELLOW
NEUTRAL	WHITE	WHITE	GREY
- J. INSTALL DETECTABLE WARNING TAPE 6" BELOW GRADE FOR ALL UNDERGROUND CONDUIT.

ELECTRICAL DRAWING PRESENTATION

- LIGHT LINWEIGHT INDICATES EXISTING UN
- ON DEMOLITION PLANS, HEAVY DASHED LINWEIGHT INDICATES EXISTING TO BE REMOVED UN
- HEAVY SOLID LINWEIGHT INDICATES NEW TO BE PROVIDED UN
- ①** DRAWINGS NOTE
- A** INDICATES FIXTURE TYPE
- TR** INDICATES SWITCHING DESIGNATION
- INDICATES CIRCUIT
- 25,200A / 48,200A** INDICATES FAULT CURRENT AVAILABLE AT THE EQUIPMENT
- INDICATES DISTRIBUTION EQUIPMENT FAULT CURRENT RATING

Author 9/27/2023 10:52:52 AM

C:\Users\slbooth\Documents\04315-ELEC-D_scout\booth\CF09.rvt



NORTH CAROLINA DEPARTMENT OF ADULT CORRECTION

2020 YONKERS ROAD
4216 MSC
RALEIGH, NC 27699-4216
TEL (919) 716-3400
FAX (919) 716-3978

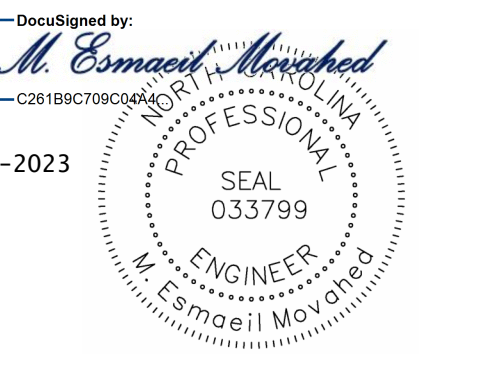

09/26/2023 ISSUED FOR CONSTRUCTION

NO.	DATE	REVISION

DRAWN BY: MHA
 DESIGNED BY: MHA
 CHECKED BY: EM
 CADD DWG NO: ED-101
 JOB ORDER NO: 4315
 PLOT DATE: 05/05/2023

PASQUOTANK CORRECTIONAL INSTITUTE
 527 COMMERCE DRIVE,
 ELIZBETH CITY, NORTH
 CAROLINA 27909

PASQUOTANK C. I. SHOWER REPAIR

SCO ID # 22-25119-01A

TYPICAL LIGHTING DEMOLITION PLAN - BUILDINGS D, F & H

ED-101

GENERAL NOTES

- DEMOLISH THE EXISTING SURFACE CEILING MOUNTED 12 x 48" LIGHT FIXTURE IN THE SHOWERS. THE LIGHT FIXTURE IS CONNECTED TO LOCALLY NONE SWITCHED LIGHTING CIRCUIT NUMBER 2, 4 OR 6 BASED ON THE LOCATION. DISCONNECT THE LIGHTING FIXTURE AND RETAIN THE WIRING FOR RECONNECTION. PATCH SURFACES AND PAINT AS REQUIRED.
- ALL DEMOLITION WORK SHALL BE IN STRICT ACCORDANCE WITH ALL APPLICABLE CODES AND ORDINANCES.
- MAINTAIN THE WIRING AND THE BOXES FOR REUSE. NO LIVE PARTS SHOULD BE LEFT EXPOSED.

SHEET KEYNOTES - ED	
NUMBER	DESCRIPTION
1	EXISTING SURFACE CEILING MOUNTED LIGHT FIXTURE 12 x 48" CONNECTED TO LOCALLY NONE SWITCHED LIGHTING CIRCUIT FEEDING THE DAYROOMS.

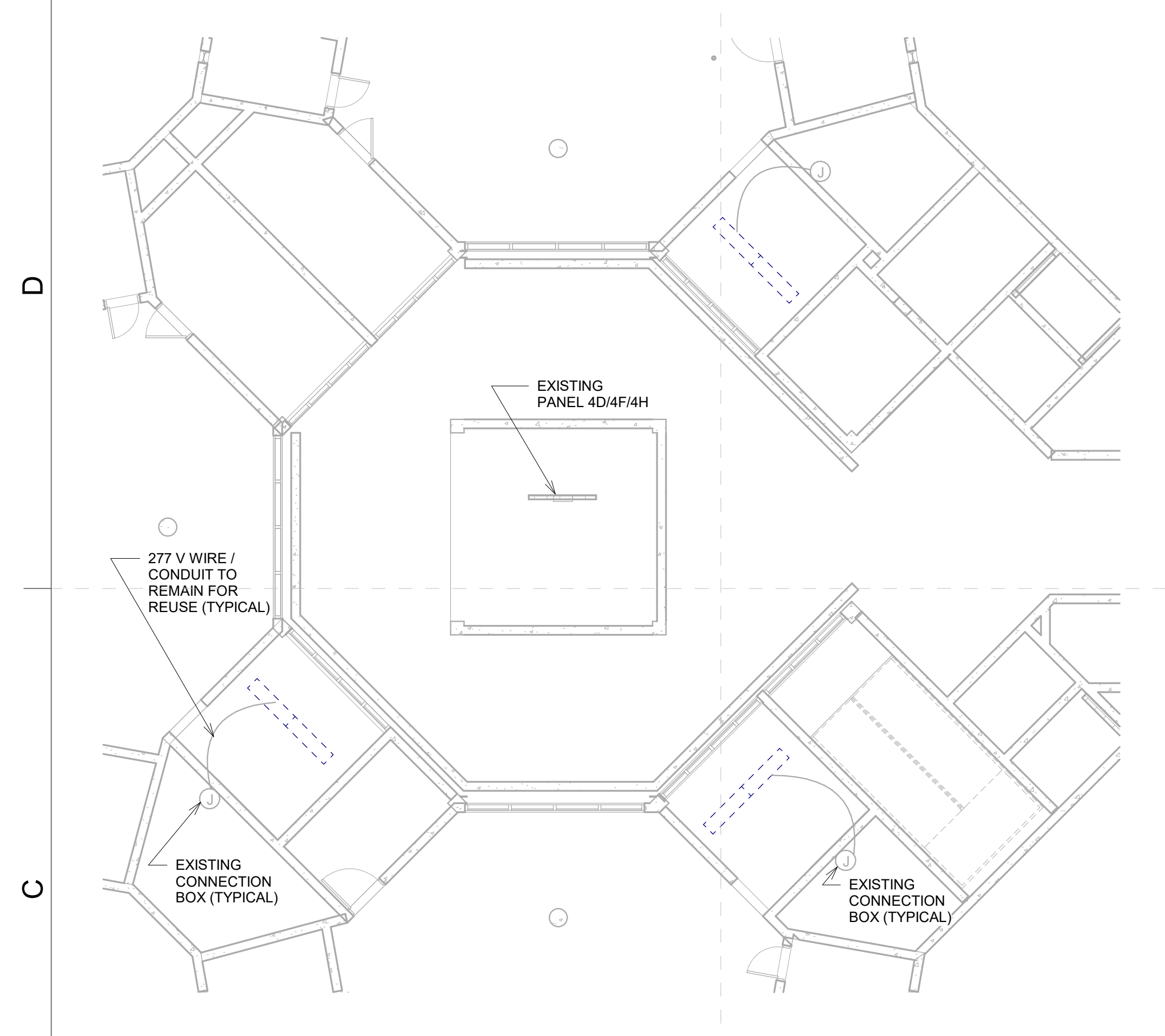

C1
ED-101
TYPICAL SECOND FLOOR LIGHTING DEMOLITION PLAN
1/8" = 1'-0"

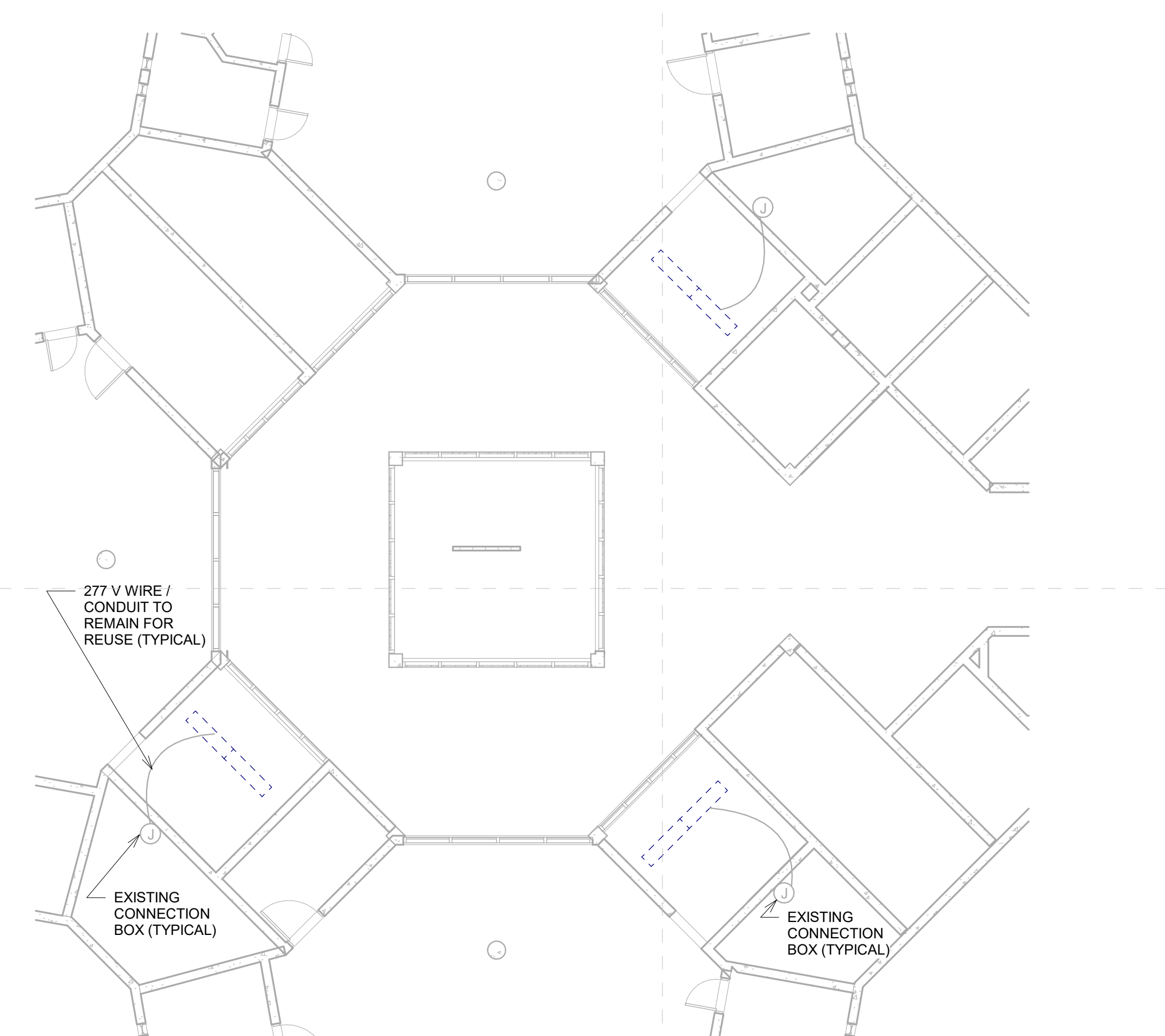

C3
ED-101
TYPICAL SECOND FLOOR MEZZANINE LIGHTING DEMOLITION PLAN
1/8" = 1'-0"

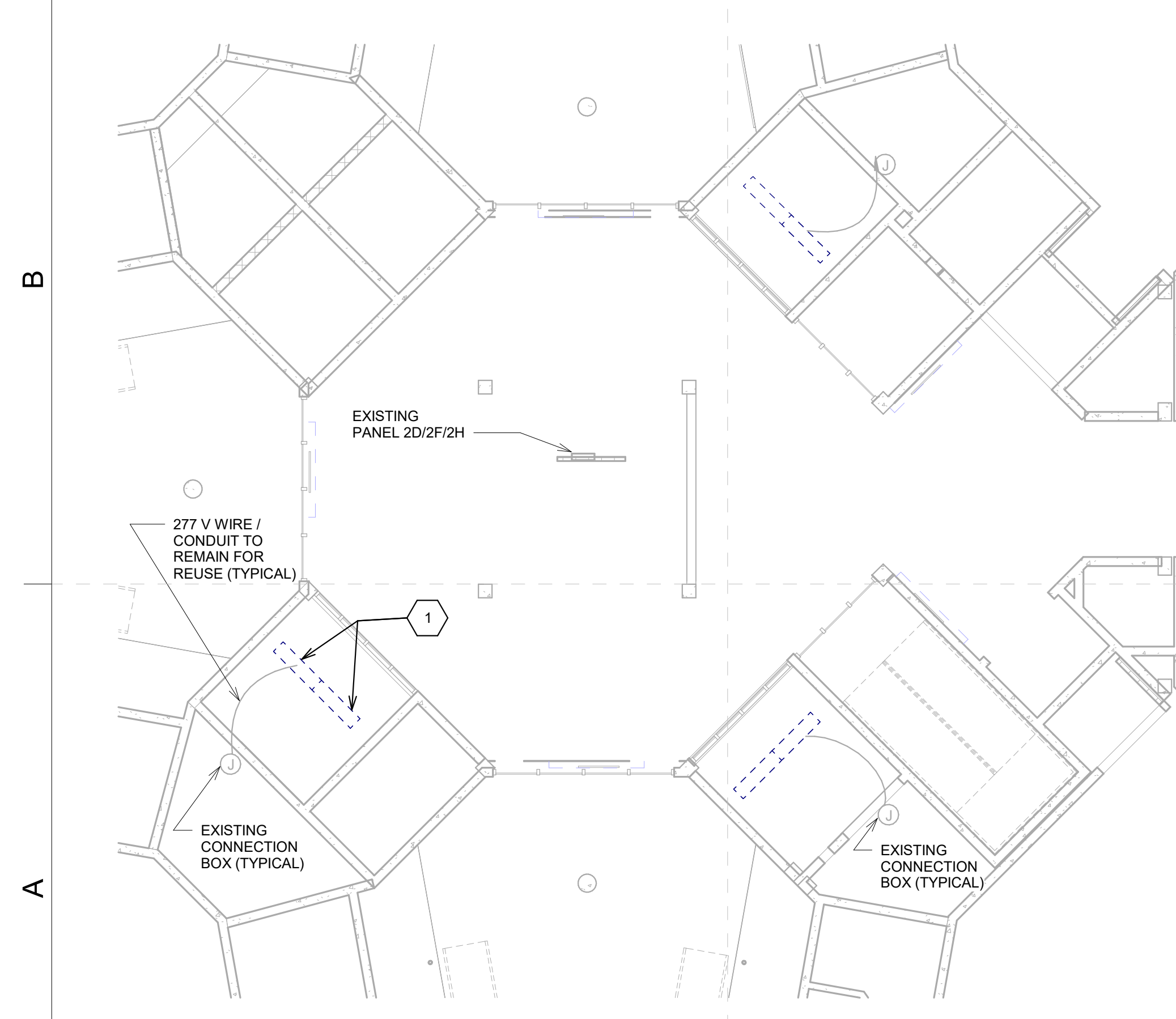

1
ED-101
TYPICAL FIRST FLOOR LIGHTING DEMOLITION PLAN
1/8" = 1'-0"

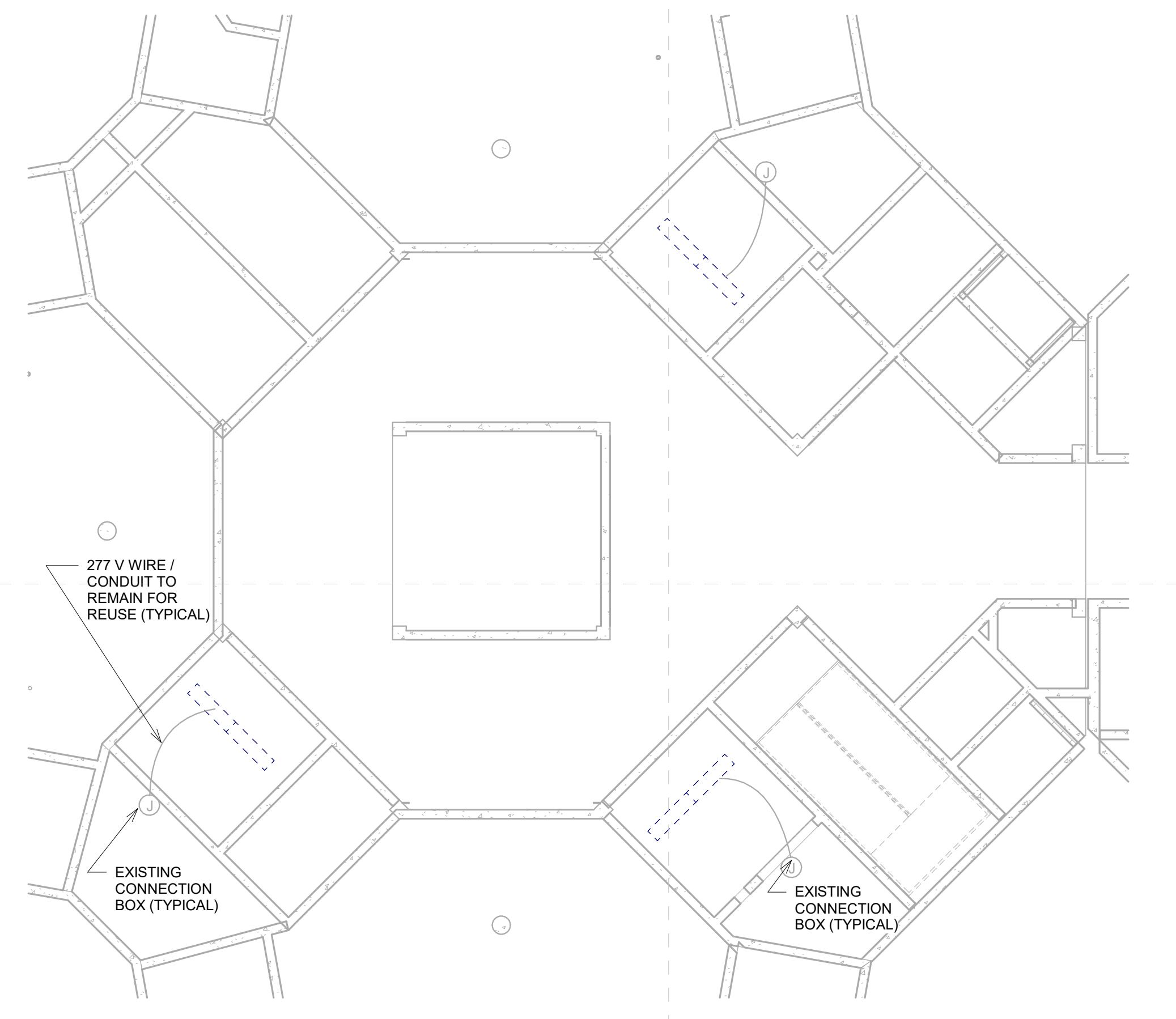

2
ED-101
TYPICAL FIRST FLOOR MEZZANINE LIGHTING DEMOLITION PLAN
1/8" = 1'-0"

MHA 9/27/2023 8:19:28 AM

C:\Users\mbarnett\Documents\104315-EL-EC-D_marie_barnett\G708.rvt

09/26/2023 ISSUED FOR CONSTRUCTION

NO.	DATE	REVISION

GENERAL NOTES

- A. PROVIDE NEW SURFACE CEILING MOUNTED 12 x 48" LED LIGHT FIXTURE LISTED FOR WET LOCATION IN THE SHOWERS.
- B. REFER TO ARCHITECTURAL PLANS FOR LOCATION AND QUANTITIES REQUIRED

SHEET KEYNOTES - EL	
NUMBER	DESCRIPTION
1	TYPICAL EXISTING PANELS "4D" "4F" OR "4H" 100A, MAIN LUG ONLY, 277 / 480 V, 3PH, 4W SQUARE D TYPE "NEHB-LX" FLUSH MOUNTED
2	TYPICAL EXISTING PANELS "2D" "2F" OR "2H" 100A, MAIN LUG ONLY, 277/480 V, 3PH, 4W SQUARE D TYPE "NEHB-LX", FLUSH MOUNTED.

LIGHT FIXTURE SCHEDULE						
TYPE MARK	MANUF.	MODEL	DESCRIPTION	LAMP TYPE	WATT	COUNT
A	KENALL OR EQUIVLENT BY COOPER / LCD	SDSA-4/ FMS/ TST-LED	277V, 50/60Hz, 82 CRI, 5000K, WITH SERVICEABLE HIGH POWER FACTOR ELECTRONIC, CONSTANT CURRENT DRIVER (<20% THD, >0.95 PF) ONE-PIECE DIE FORMED PRIME GRADE 14 GAUGE CRS, RESISTANT TP PENETRATION AND CONTRABAND CONSELMENT, 500° CLEAR POLYCARBONATE, TGIC POLYESTER POWDER COATED AND SUITABLE FOR WET LOCATION.	17T8 /LED	2x17	72

SHEET KEYNOTES - TYPICAL LOAD PROFILE FOR EACH FLOOR			
PANEL NAME / CIRCUIT NUMBER	LOAD DESCRIPTION	REMOVED LOAD (W)	NET REDUCED LOAD (W)
4D2 /4F2 /4H2	4 x DUO FLUORESCENT LIGHT FIXTURE - 4 x 2 x 42 W	336	
4D4 /4F4 /4H4	4 x DUO FLUORESCENT LIGHT FIXTURE - 4 x 2 x 42 W	336	
4D6 /4F6 /4H6	4 x DUO FLUORESCENT LIGHT FIXTURE - 4 x 2 x 42 W	336	
	TOTAL REMOVED LOAD	1,008	
4D2 /4F2 /4H2	4 x LED LIGHT FIXTURE - 4 x 2 x 18 W		144
4D4 /4F4 /4H4	4 x LED LIGHT FIXTURE - 4 x 2 x 18 W		144
4D6 /4F6 /4H6	4 x LED LIGHT FIXTURE - 4 x 2 x 18 W		144
	TOTAL ADDED NEW LOAD		432
	NET LOAD REDUCED FROM EACH PANEL		576

DRAWN BY: MHA
DESIGNED BY: MHA
CHECKED BY: EM
CADD DWG NO: EL-101
JOB ORDER NO: 4315
PLOT DATE: 05/05/2023

PASQUOTANK CORRECTIONAL INSTITUTE
527 COMMERCE DRIVE,
ELIZBETH CITY, NORTH CAROLINA 27909

PASQUOTANK C. I. SHOWER REPAIR

SCO ID # 22-25119-01A

TYPICAL LIGHTING PLAN - BUILDINGS D, F & H

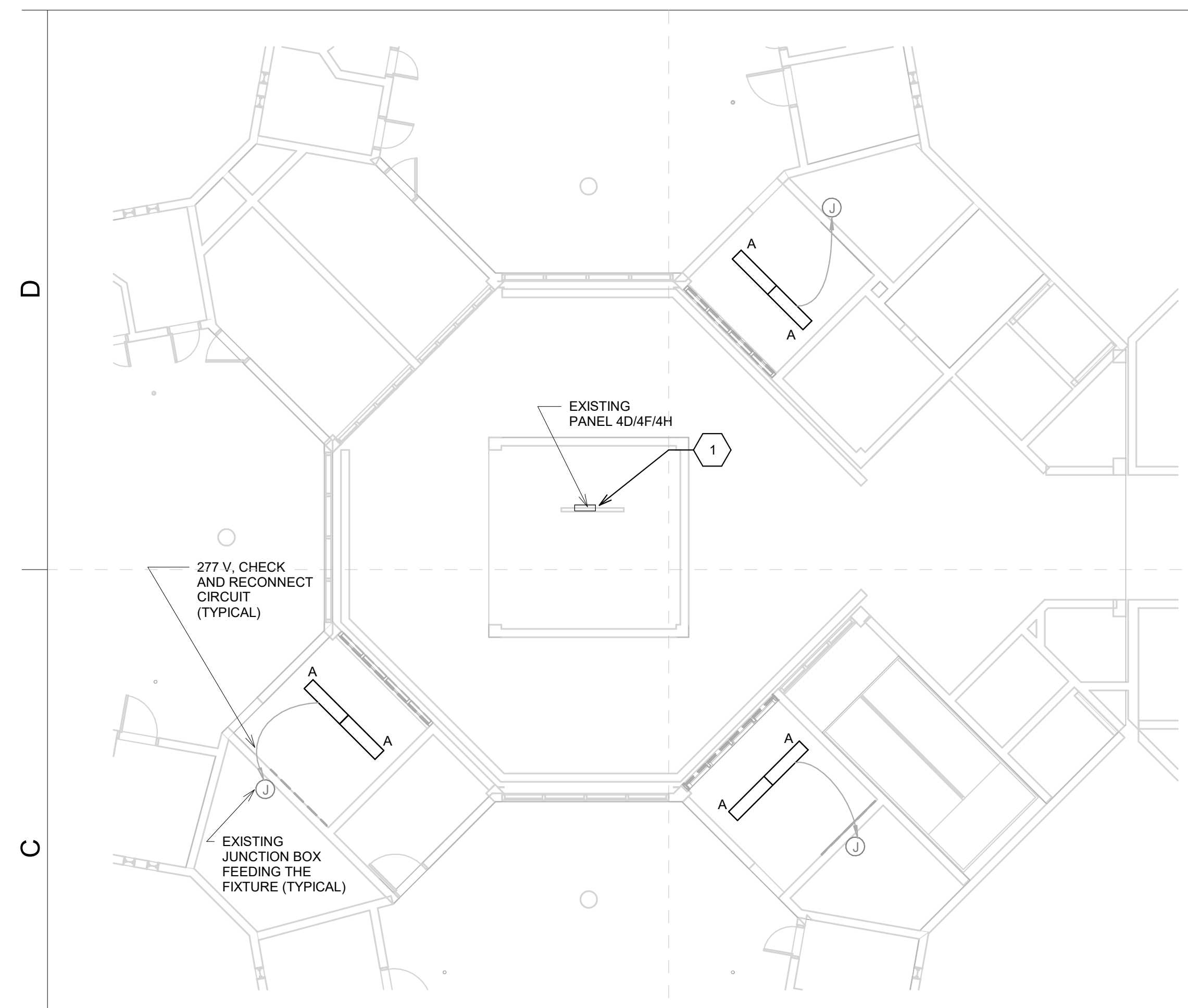

1 TYPICAL SECOND FLOOR LIGHTING PLAN
EL-101 1/8" = 1'-0"

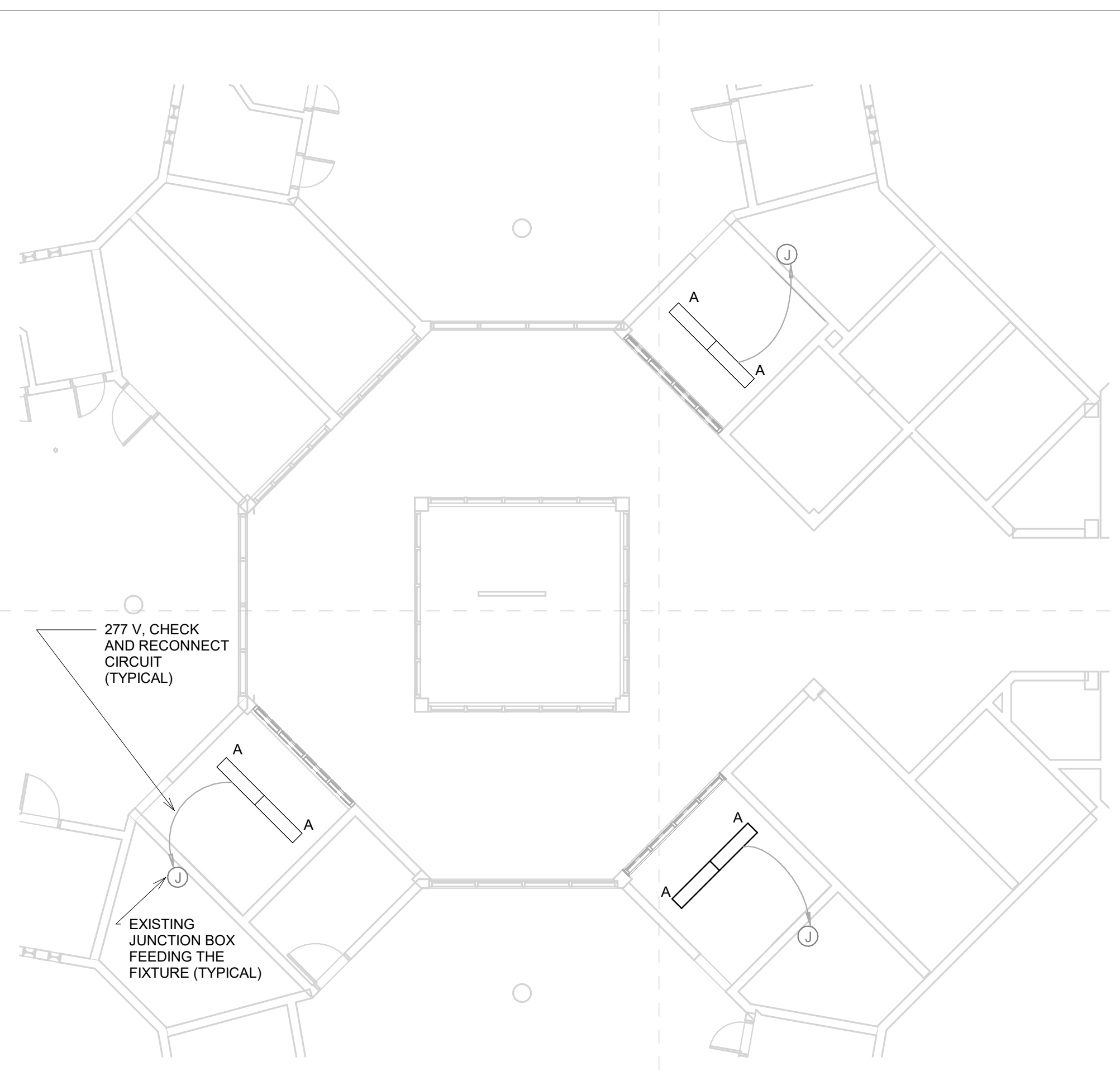

3 TYPICAL SECOND FLOOR MEZZANINE LIGHTING PLAN
EL-101 1/8" = 1'-0"

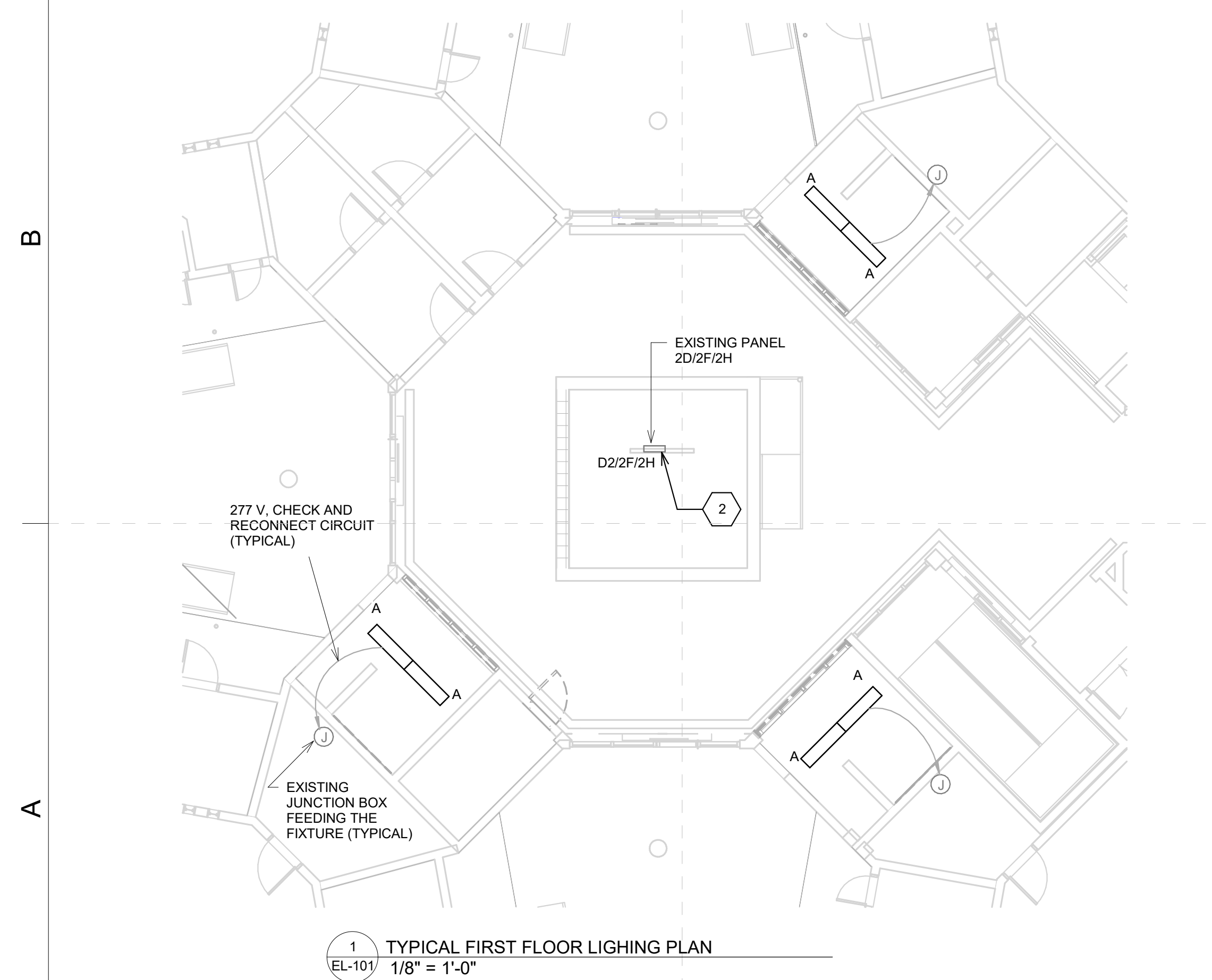

1 TYPICAL FIRST FLOOR LIGHTING PLAN
EL-101 1/8" = 1'-0"

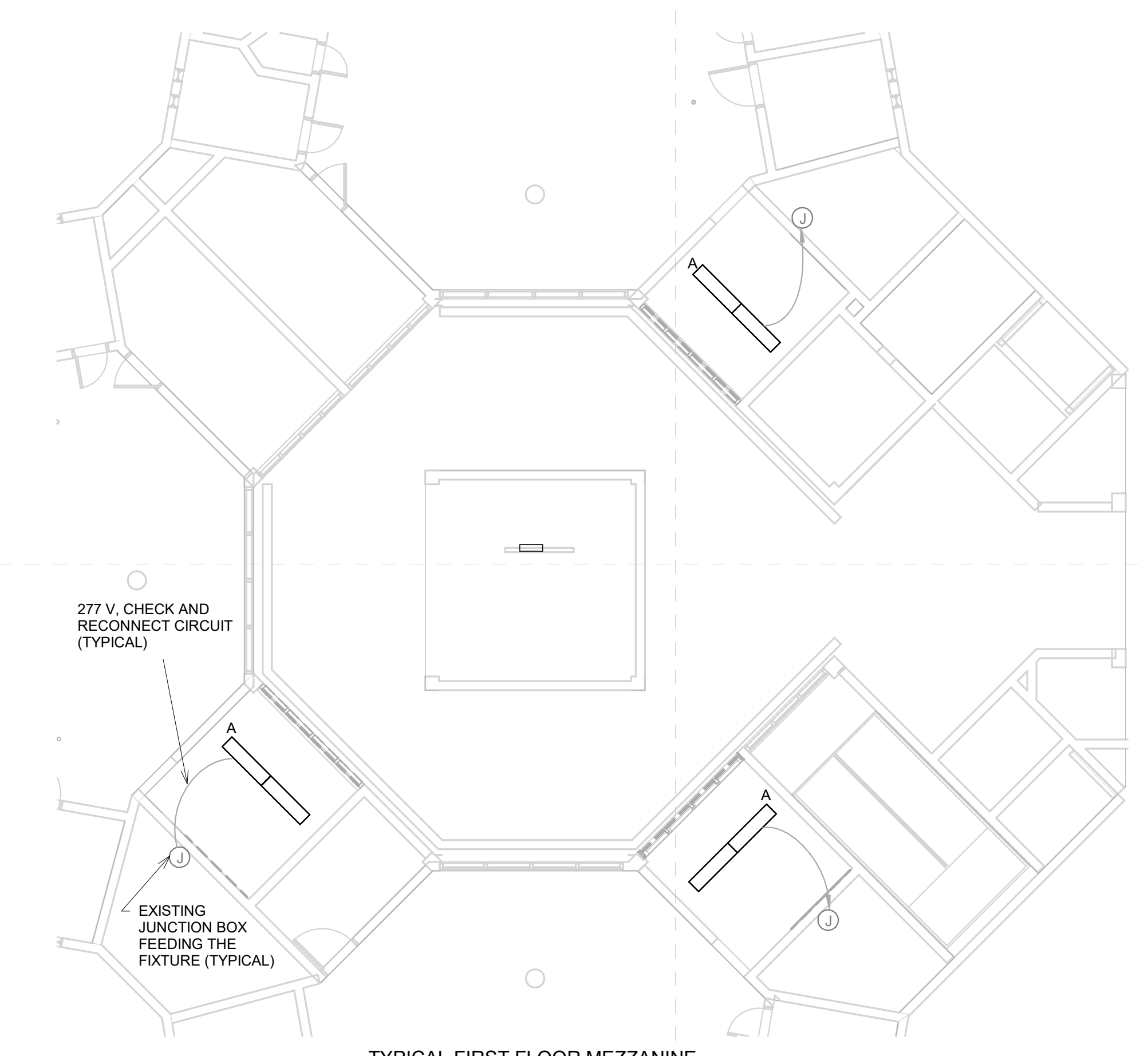

2 TYPICAL FIRST FLOOR MEZZANINE LIGHTING PLAN
EL-101 1/8" = 1'-0"

MHA 9/27/2023 8:19:20 AM

C:\Users\mbarnett\Documents\04315-EL-EC-D_marie_barnett\GN708.rvt

Certificate Of Completion

Envelope Id: B0534E1314B94AD7A1B692071BB7E9A7
 Subject: Complete with DocuSign: 22-25119-01A-DAC-IFC-DWG.pdf
 Source Envelope:
 Document Pages: 46 Signatures: 46
 Certificate Pages: 5 Initials: 0
 AutoNav: Enabled
 Envelope Stamping: Enabled
 Time Zone: (UTC-05:00) Eastern Time (US & Canada)

Status: Completed
 Envelope Originator:
 Scott Booth
 4201 Mail Service Center
 Raleigh, NC 27699-4201
 scott.booth@dac.nc.gov
 IP Address: 149.168.240.7

Record Tracking

Status: Original
 9/27/2023 11:26:44 AM
 Security Appliance Status: Connected
 Storage Appliance Status: Connected
 Holder: Scott Booth
 scott.booth@dac.nc.gov
 Pool: StateLocal
 Pool: NC DAC
 Location: DocuSign
 Location: DocuSign

Signer Events

Scott Booth
 scott.booth@dac.nc.gov
 Architect
 Security Level: Email, Account Authentication (None)

Signature

DocuSigned by:

 331AAD85A8204DC...
 Signature Adoption: Pre-selected Style
 Using IP Address: 149.168.240.7

Timestamp

Sent: 9/27/2023 11:48:02 AM
 Viewed: 9/27/2023 11:49:01 AM
 Signed: 9/27/2023 11:49:45 AM

Electronic Record and Signature Disclosure:
 Not Offered via DocuSign

Tiantian Ma
 tiantian.ma@dac.nc.gov
 MechanicalEngineer
 NCDPS
 Security Level: Email, Account Authentication (None)

DocuSigned by:

 ACCB4CEAFBE347E...
 Signature Adoption: Pre-selected Style
 Using IP Address: 149.168.240.9

Sent: 9/27/2023 11:49:50 AM
 Viewed: 9/27/2023 11:56:33 AM
 Signed: 9/27/2023 11:57:14 AM

Electronic Record and Signature Disclosure:
 Accepted: 8/30/2023 4:30:25 PM
 ID: 8d249586-5649-491a-83e4-4ca6831f8711

Matt Harper
 matthew.harper@dac.nc.gov
 Mechanical Engineer
 Security Level: Email, Account Authentication (None)

DocuSigned by:

 1375D67701B1471...
 Signature Adoption: Pre-selected Style
 Using IP Address: 149.168.240.7

Sent: 9/27/2023 11:57:21 AM
 Viewed: 9/27/2023 3:26:32 PM
 Signed: 9/27/2023 3:28:55 PM

Electronic Record and Signature Disclosure:
 Not Offered via DocuSign

Esh Movahed
 esmaeil.movahed@dac.nc.gov
 Senior Electrical Engineer
 NCDAC
 Security Level: Email, Account Authentication (None)

DocuSigned by:

 C261B9C709C04A4...
 Signature Adoption: Uploaded Signature Image
 Using IP Address: 149.168.240.7

Sent: 9/27/2023 3:29:01 PM
 Viewed: 9/27/2023 4:00:05 PM
 Signed: 9/27/2023 4:00:33 PM

Electronic Record and Signature Disclosure:
 Accepted: 9/11/2023 2:50:27 PM
 ID: 763ffb00-f25d-4294-836a-3d9457051d72

In Person Signer Events	Signature	Timestamp
Editor Delivery Events	Status	Timestamp
Agent Delivery Events	Status	Timestamp
Intermediary Delivery Events	Status	Timestamp
Certified Delivery Events	Status	Timestamp
Carbon Copy Events	Status	Timestamp
Witness Events	Signature	Timestamp
Notary Events	Signature	Timestamp
Envelope Summary Events	Status	Timestamps
Envelope Sent	Hashed/Encrypted	9/27/2023 11:48:02 AM
Certified Delivered	Security Checked	9/27/2023 4:00:05 PM
Signing Complete	Security Checked	9/27/2023 4:00:33 PM
Completed	Security Checked	9/27/2023 4:00:33 PM
Payment Events	Status	Timestamps
Electronic Record and Signature Disclosure		

CONSUMER DISCLOSURE

From time to time, North Carolina Department of Crime Control and Public Safety (we, us or Company) may be required by law to provide to you certain written notices or disclosures. Described below are the terms and conditions for providing to you such notices and disclosures electronically through the DocuSign, Inc. (DocuSign) electronic signing system. Please read the information below carefully and thoroughly, and if you can access this information electronically to your satisfaction and agree to these terms and conditions, please confirm your agreement by clicking the "I agree"™ button at the bottom of this document.

Getting paper copies

At any time, you may request from us a paper copy of any record provided or made available electronically to you by us. You will have the ability to download and print documents we send to you through the DocuSign system during and immediately after signing session and, if you elect to create a DocuSign signer account, you may access them for a limited period of time (usually 30 days) after such documents are first sent to you. After such time, if you wish for us to send you paper copies of any such documents from our office to you, you will be charged a \$0.00 per-page fee. You may request delivery of such paper copies from us by following the procedure described below.

Withdrawing your consent

If you decide to receive notices and disclosures from us electronically, you may at any time change your mind and tell us that thereafter you want to receive required notices and disclosures only in paper format. How you must inform us of your decision to receive future notices and disclosure in paper format and withdraw your consent to receive notices and disclosures electronically is described below.

Consequences of changing your mind

If you elect to receive required notices and disclosures only in paper format, it will slow the speed at which we can complete certain steps in transactions with you and delivering services to you because we will need first to send the required notices or disclosures to you in paper format, and then wait until we receive back from you your acknowledgment of your receipt of such paper notices or disclosures. To indicate to us that you are changing your mind, you must withdraw your consent using the DocuSign "Withdraw Consent"™ form on the signing page of a DocuSign envelope instead of signing it. This will indicate to us that you have withdrawn your consent to receive required notices and disclosures electronically from us and you will no longer be able to use the DocuSign system to receive required notices and consents electronically from us or to sign electronically documents from us.

All notices and disclosures will be sent to you electronically

Unless you tell us otherwise in accordance with the procedures described herein, we will provide electronically to you through the DocuSign system all required notices, disclosures, authorizations, acknowledgements, and other documents that are required to be provided or made available to you during the course of our relationship with you. To reduce the chance of you inadvertently not receiving any notice or disclosure, we prefer to provide all of the required notices and disclosures to you by the same method and to the same address that you have given us. Thus, you can receive all the disclosures and notices electronically or in paper format through the paper mail delivery system. If you do not agree with this process, please let us know as described below. Please also see the paragraph immediately above that describes the consequences of your electing not to receive delivery of the notices and disclosures

electronically from us.

How to contact North Carolina Department of Crime Control and Public Safety:

You may contact us to let us know of your changes as to how we may contact you electronically, to request paper copies of certain information from us, and to withdraw your prior consent to receive notices and disclosures electronically as follows:

To contact us by email send messages to: kealani.tulenko@ncdps.gov

To advise North Carolina Department of Crime Control and Public Safety of your new e-mail address

To let us know of a change in your e-mail address where we should send notices and disclosures electronically to you, you must send an email message to us at kealani.tulenko@ncdps.gov and in the body of such request you must state: your previous e-mail address, your new e-mail address. We do not require any other information from you to change your email address..

In addition, you must notify DocuSign, Inc. to arrange for your new email address to be reflected in your DocuSign account by following the process for changing e-mail in the DocuSign system.

To request paper copies from North Carolina Department of Crime Control and Public Safety

To request delivery from us of paper copies of the notices and disclosures previously provided by us to you electronically, you must send us an e-mail to kealani.tulenko@ncdps.gov and in the body of such request you must state your e-mail address, full name, US Postal address, and telephone number. We will bill you for any fees at that time, if any.

To withdraw your consent with North Carolina Department of Crime Control and Public Safety

To inform us that you no longer want to receive future notices and disclosures in electronic format you may:

- i. decline to sign a document from within your DocuSign session, and on the subsequent page, select the check-box indicating you wish to withdraw your consent, or you may;
- ii. send us an e-mail to kealani.tulenko@ncdps.gov and in the body of such request you must state your e-mail, full name, US Postal Address, and telephone number. We do not need any other information from you to withdraw consent.. The consequences of your withdrawing consent for online documents will be that transactions may take a longer time to process..

Required hardware and software

Operating Systems:	Windows® 2000, Windows® XP, Windows Vista®; Mac OS® X
Browsers:	Final release versions of Internet Explorer® 6.0 or above (Windows only); Mozilla Firefox 2.0 or above (Windows and Mac); Safari®, 3.0 or above (Mac only)
PDF Reader:	Acrobat® or similar software may be required to view and print PDF files
Screen Resolution:	800 x 600 minimum
Enabled Security Settings:	Allow per session cookies

** These minimum requirements are subject to change. If these requirements change, you will be

asked to re-accept the disclosure. Pre-release (e.g. beta) versions of operating systems and browsers are not supported.

Acknowledging your access and consent to receive materials electronically

To confirm to us that you can access this information electronically, which will be similar to other electronic notices and disclosures that we will provide to you, please verify that you were able to read this electronic disclosure and that you also were able to print on paper or electronically save this page for your future reference and access or that you were able to e-mail this disclosure and consent to an address where you will be able to print on paper or save it for your future reference and access. Further, if you consent to receiving notices and disclosures exclusively in electronic format on the terms and conditions described above, please let us know by clicking the "I agree"™ button below.

By checking the "I agree"™ box, I confirm that:

- I can access and read this Electronic CONSENT TO ELECTRONIC RECEIPT OF ELECTRONIC CONSUMER DISCLOSURES document; and
- I can print on paper the disclosure or save or send the disclosure to a place where I can print it, for future reference and access; and
- Until or unless I notify North Carolina Department of Crime Control and Public Safety as described above, I consent to receive from exclusively through electronic means all notices, disclosures, authorizations, acknowledgements, and other documents that are required to be provided or made available to me by North Carolina Department of Crime Control and Public Safety during the course of my relationship with you.