



Roy Cooper, Governor

Todd Ishee, Secretary

Job Order No. 4315

Contract No. C11598

**Pasquotank CI Shower Repair**  
**527 Commerce Dr.**  
**Elizabeth City, NC 27906**

**12/1/2023**

**C11598 - Addendum No. 02**

---

**A. Additional Project Information:**

This addendum is being issued to publish revised drawings to address questions regarding the shower details (sheets A-301, A-520, and sheet P-401) that were raised during the pre-bid meeting on 11/16/2023. ***This addendum is hereby made part of the bid documents and will be binding under the contractual agreement entered into between the bidder and the North Carolina Department of Adult Correction, Central Engineering.***

Attachments:

- A-301, A-520, and P-401 Revision shower window detail.

C:\Users\slbooth\Documents\104315-ARCHD-scott.booth\CF69.rvt  
LSB 11/30/2023 3:49:46 PM

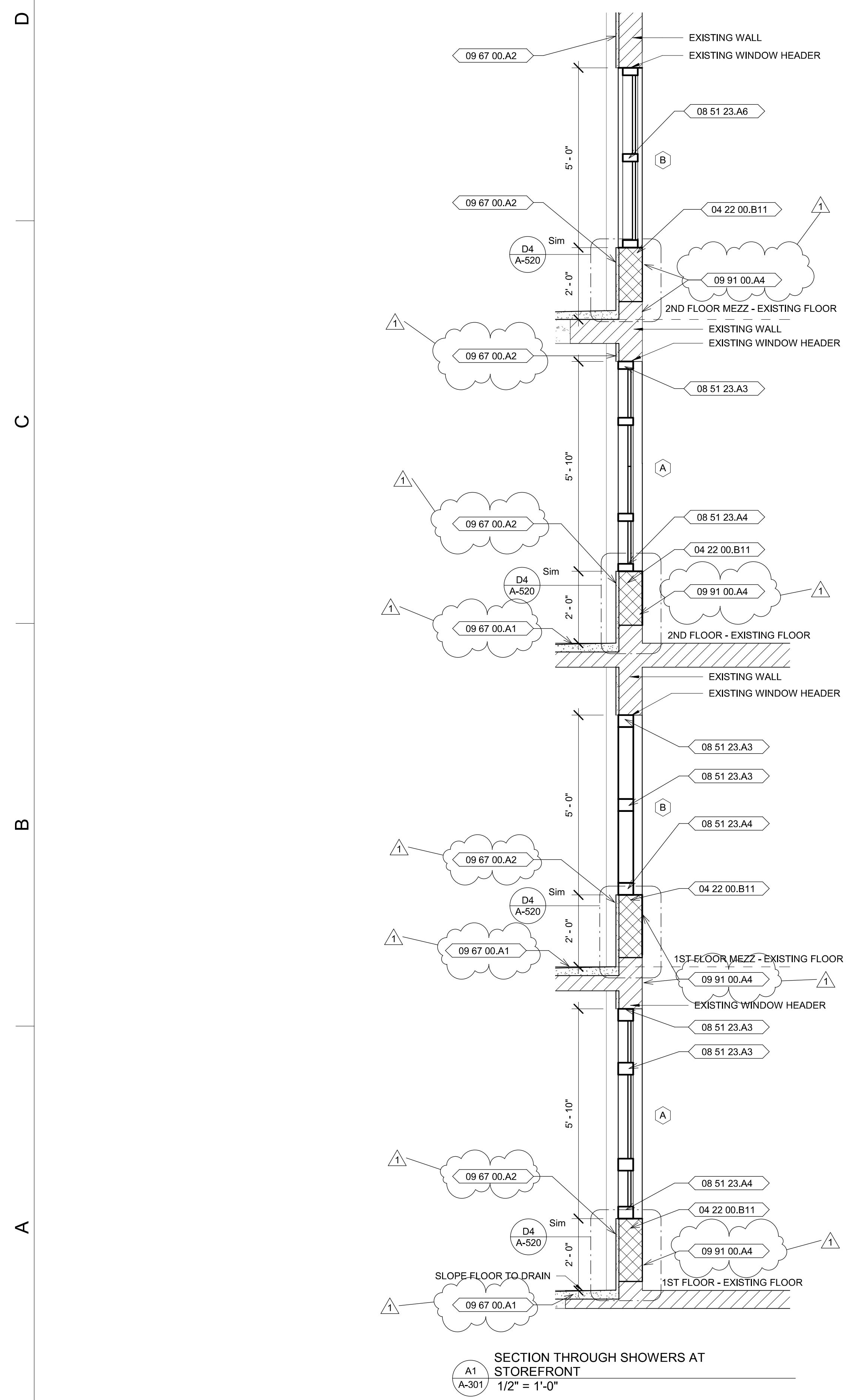

### GENERAL NOTES

- CONTRACTOR SHALL NOTIFY THE ARCHITECT IN WRITING IF ANY EXISTING CONDITIONS DIFFER FROM THE CONSTRUCTION DOCUMENTS.

REFERENCE KEYNOTES	
Key Value	Description
04 22 00.B11	8" x 8" x 16" CMU - 3 Core
08 51 23.A3	Steel Fixed Window Head/Jamb
08 51 23.A4	Steel Fixed Window Sill
08 51 23.A6	Steel Fixed Window Mullion
09 67 00.A1	RESINOUS FLOORING
09 67 00.A2	RESINOUS WALL COATING
09 91 00.A4	Epoxy Paint Smooth



**NORTH CAROLINA DEPARTMENT OF ADULT CORRECTION**  
 2020 YONKERS ROAD  
 4216 MSC  
 RALEIGH, NC 27699-4216  
 TEL (919) 716-3400  
 FAX (919) 716-3978

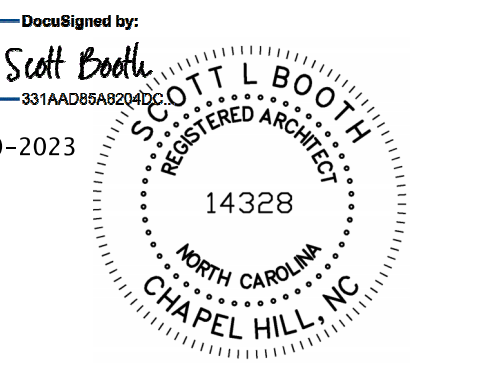

NOV-30-2023

09/26/2023 ISSUED FOR CONSTRUCTION

NO.	DATE	REVISION
1	12/01/23	Addendum 2

DRAWN BY: LSB  
 DESIGNED BY: LSB  
 CHECKED BY: LSB  
 CADD DWG NO: A-301  
 JOB ORDER NO: 4315  
 PLOT DATE: 05/05/2023

**PASQUOTANK CORRECTIONAL INSTITUTION**  
 527 COMMERCE DRIVE,  
 ELIZABETH CITY, NC 27909

**PASQUOTANK C.I. SHOWER REPAIRS**

SCO ID # 22-25119-01A

**BUILDING SECTIONS - INTERIOR**

KEY PLAN

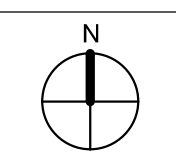

# A-301

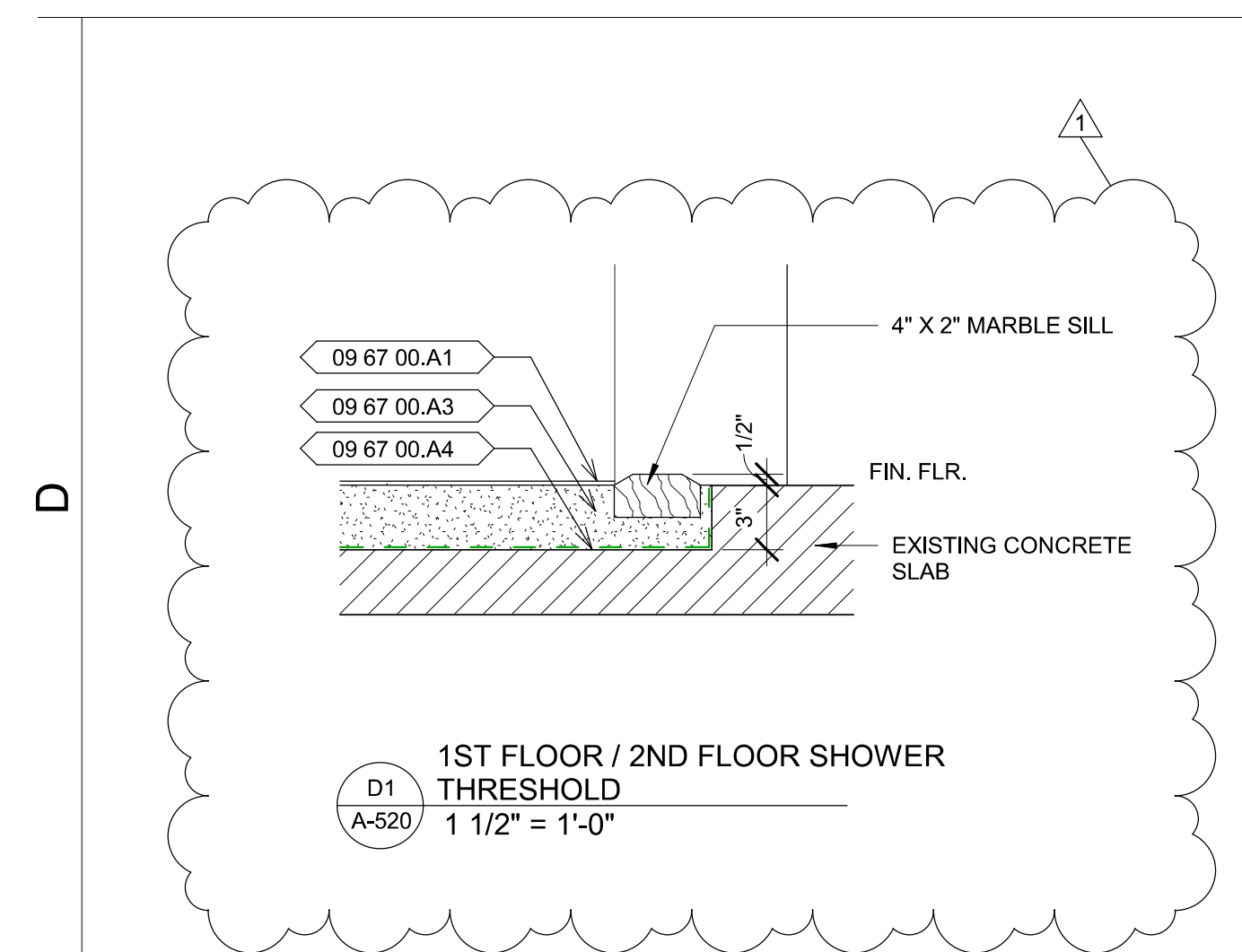

D1  
A-520  
1ST FLOOR / 2ND FLOOR SHOWER THRESHOLD  
1 1/2" = 1'-0"

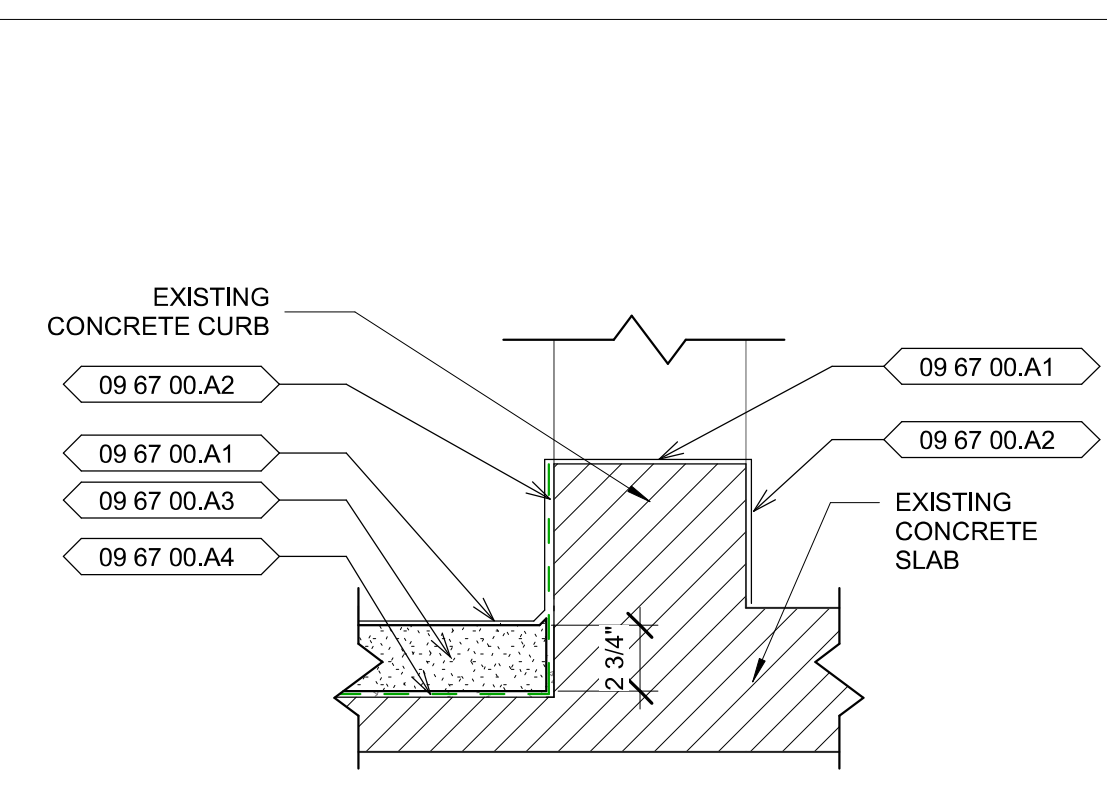

D2  
A-520  
1ST FLOOR / 2ND FLOOR MEZZ SHOWER DOOR SILL  
1 1/2" = 1'-0"

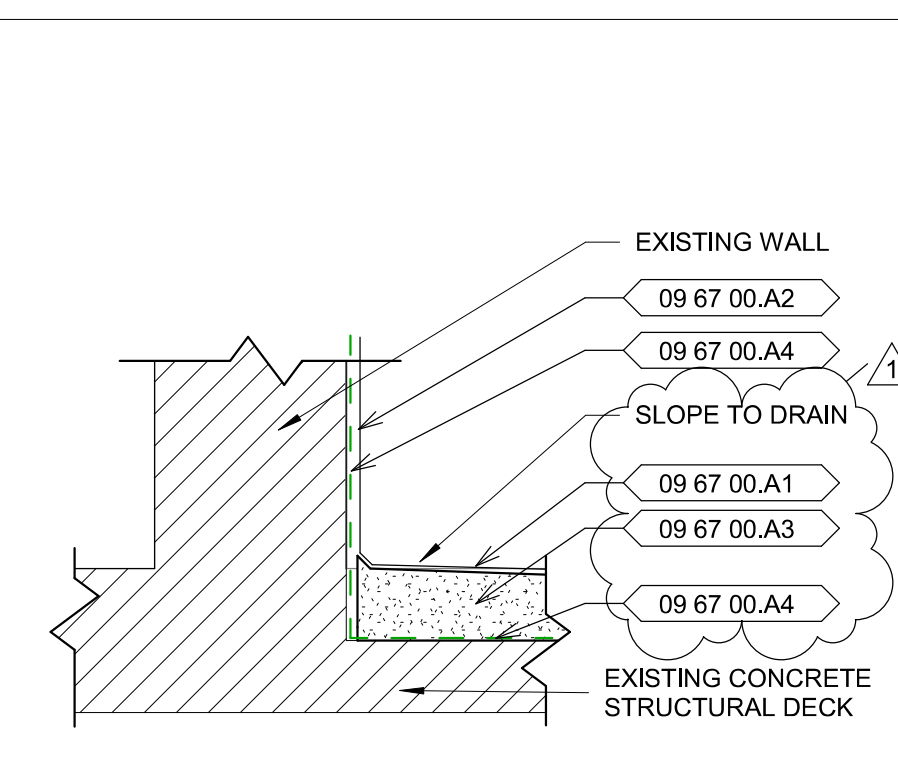

D3  
A-520  
SHOWER FLOOR TO WALL DETAIL - TYP  
1 1/2" = 1'-0"

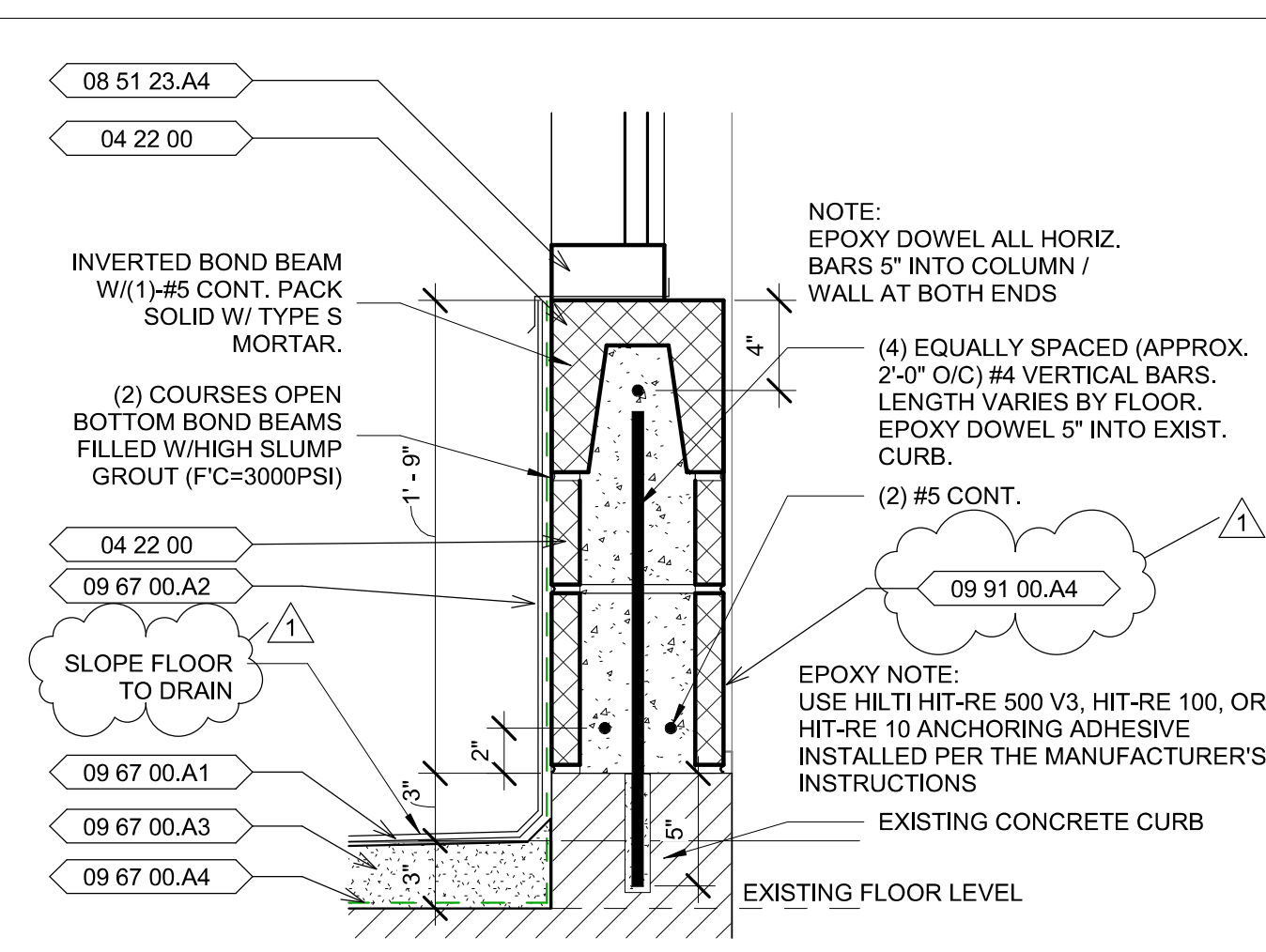

D4  
A-520  
1ST / 2ND FLOOR MEZZ SHOWER KNEE WALL  
1 1/2" = 1'-0"

**GENERAL NOTES**

- CONTRACTOR SHALL NOTIFY THE ARCHITECT IN WRITING IF ANY EXISTING CONDITIONS DIFFER FROM THE CONSTRUCTION DOCUMENTS.
- SLOPED FLOOR IN SHOWER - MIN THICKNESS AT THE FLOOR DRAIN 1" / MAX DEPTH OF 3" AT THE PERIMETER

REFERENCE KEYNOTES	
Key Value	Description

04 22 00	Concrete Unit Masonry
08 51 23.A4	Steel Fixed Window Sill
09 67 00.A1	RESINOUS FLOORING
09 67 00.A2	RESINOUS WALL COATING
09 67 00.A3	CEMENTITIOUS UNDERLAYMENT
09 67 00.A4	RESINOUS REINFORCED MEMBRANE WATERPROOFING
09 91 00.A4	Epoxy Paint Smooth



**NORTH CAROLINA DEPARTMENT OF ADULT CORRECTION**

2020 YONKERS ROAD  
4216 MSC  
RALEIGH, NC 27699-4216  
TEL (919) 716-3400  
FAX (919) 716-3978

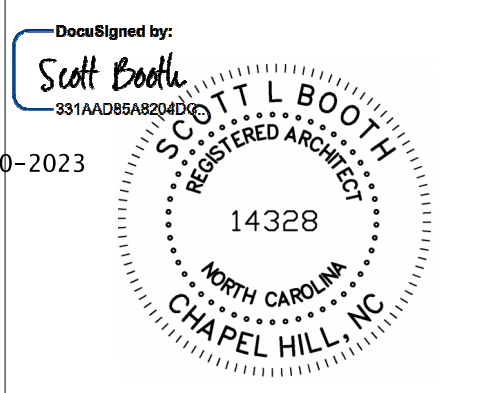

Nov-30-2023

09/26/2023 ISSUED FOR CONSTRUCTION

NO.	DATE	REVISION
1	12/01/23	Addendum 2

DRAWN BY: LSB  
DESIGNED BY: LSB  
CHECKED BY: LSB  
CADD DWG NO: A-520  
JOB ORDER NO: 4315  
PLOT DATE: 05/05/2023

**PASQUOTANK CORRECTIONAL INSTITUTION**  
527 COMMERCE DRIVE,  
ELIZABETH CITY, NC 27909

**PASQUOTANK C.I. SHOWER REPAIRS**

SCO ID # 22-25119-01A

**BUILDING DETAILS**

**KEY PLAN**

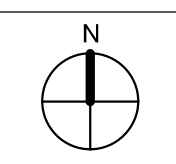

**A-520**

11/30/2023 3:58:46 PM

LSB

C:\Users\lbooth\Documents\104315-ARCH-O\_scott.booth\CF69.rvt

LSBMB 11/30/2023 3:45:06 PM

C:\Users\lsbmb\Documents\104315-PLUMB-D\_scott.booth\CF69.rvt

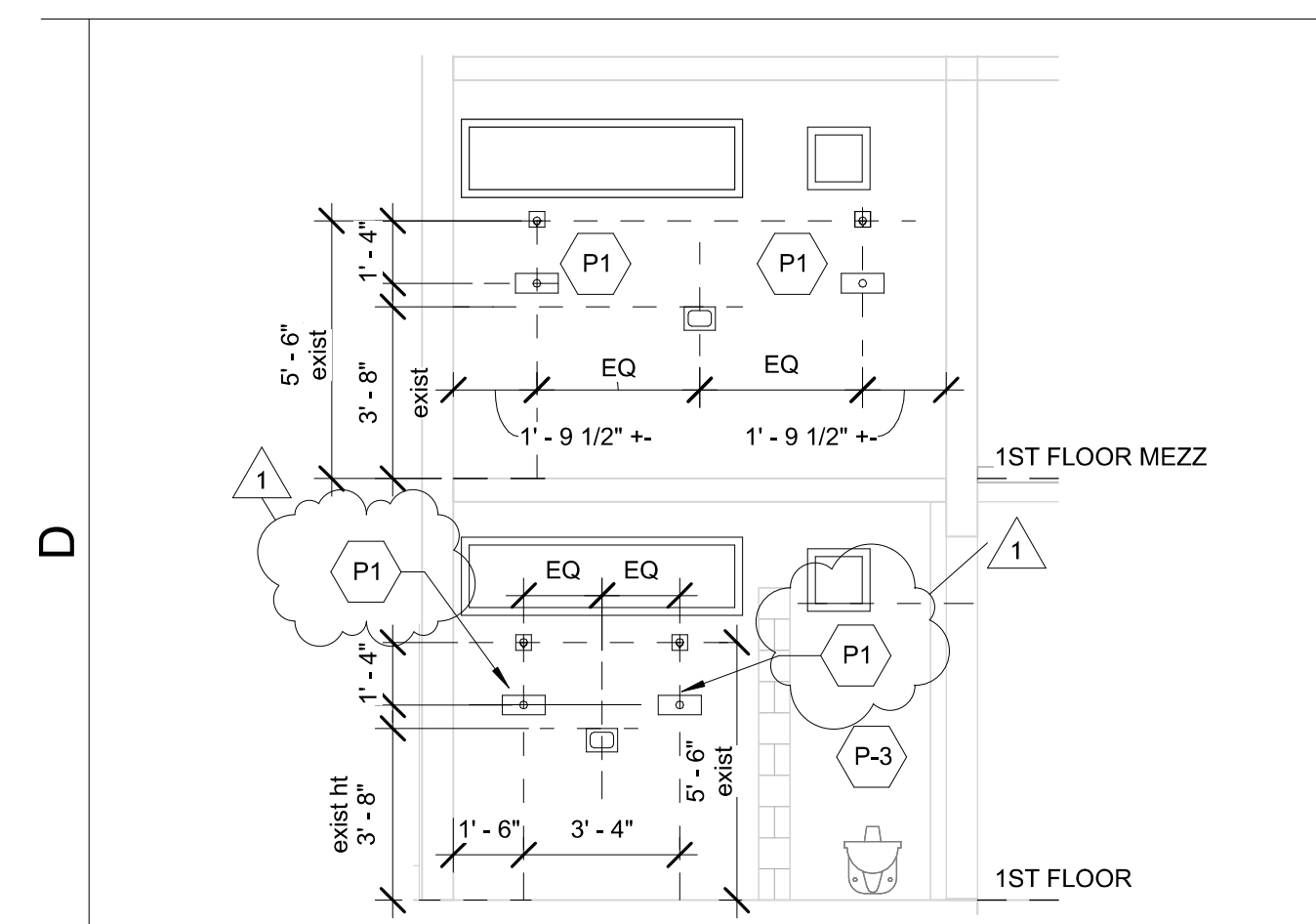

D1  
P-401  
1/4" = 1'-0"  
1ST FLOOR / 1ST FLOOR MEZZ REAR WALL ELEVATION TYP

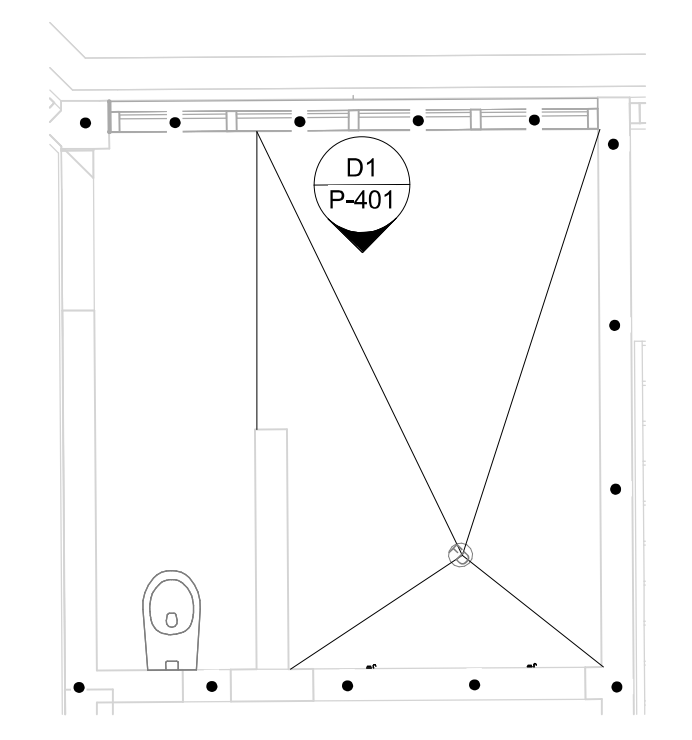

C1  
P-401  
1/4" = 1'-0"  
1ST FLOOR / 2ND FLOOR SHOWER TYP - ENLARGED PLAN

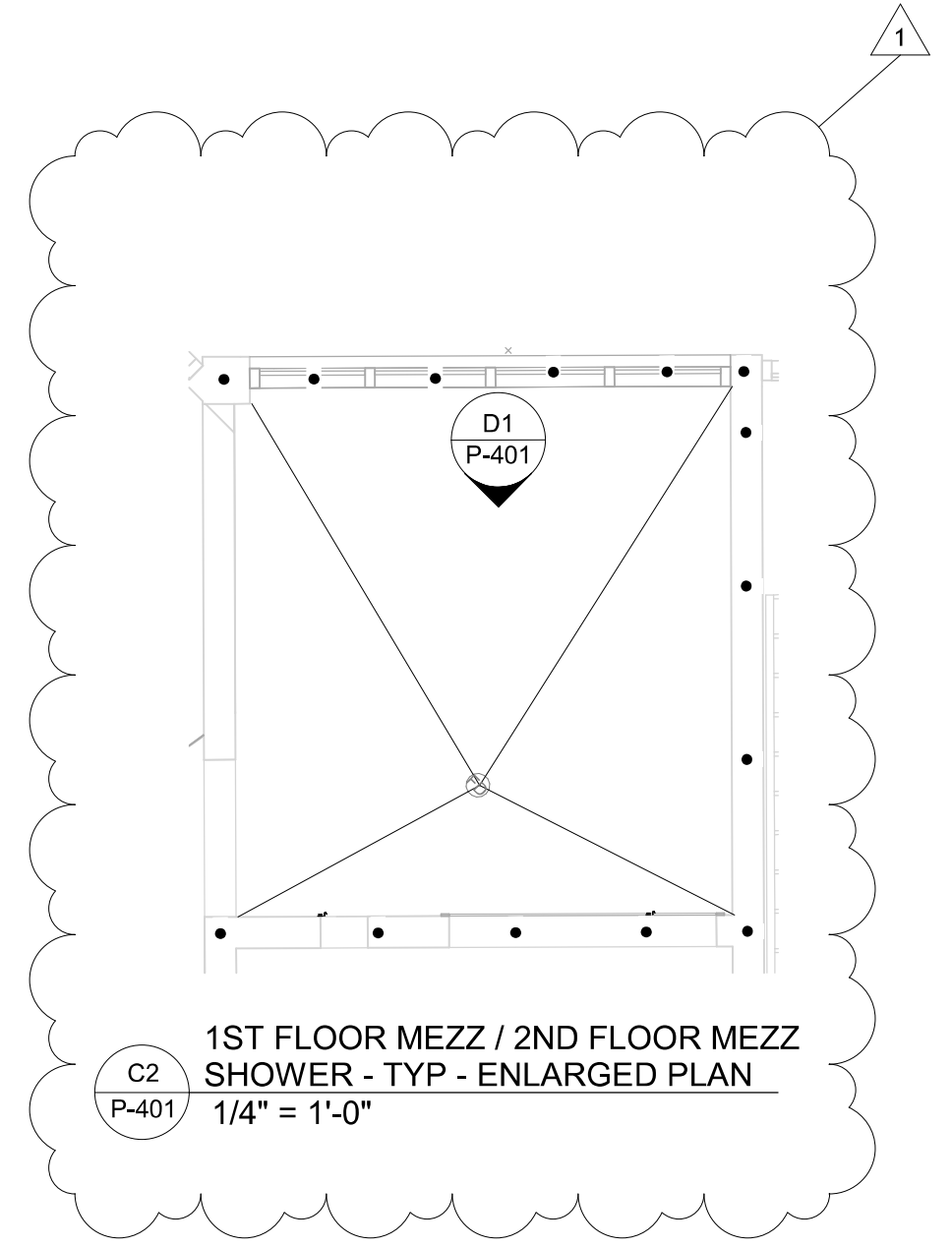

C2  
P-401  
1/4" = 1'-0"  
1ST FLOOR MEZZ / 2ND FLOOR MEZZ SHOWER - TYP - ENLARGED PLAN

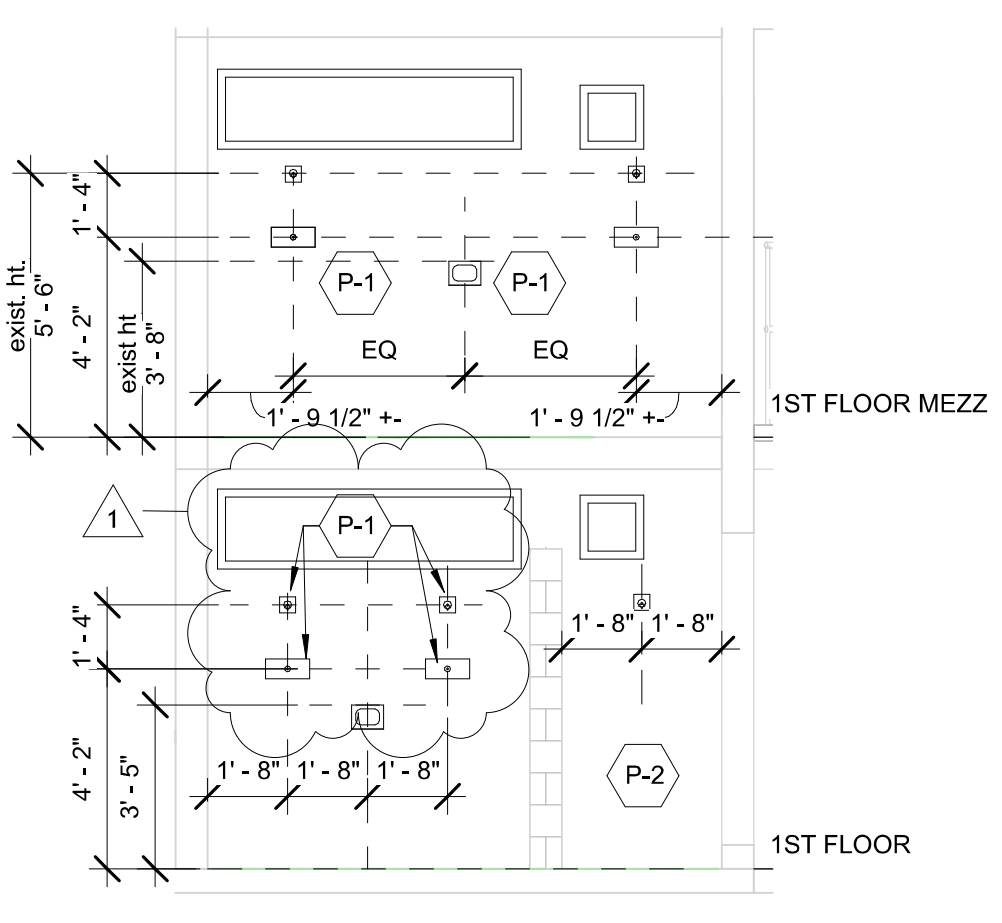

B1  
P-401  
1/4" = 1'-0"  
WET WALL ELEVATION

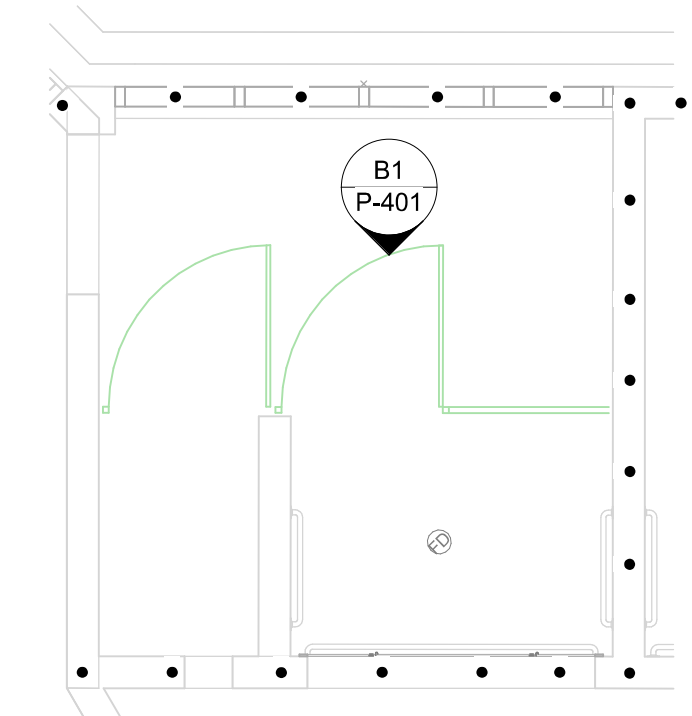

A1  
P-401  
1/4" = 1'-0"  
BUILDING - D / UNIT III 1ST FLOOR / 2ND FLOOR SHOWER W/SS ENCLOSURE - ENLARGED PLAN

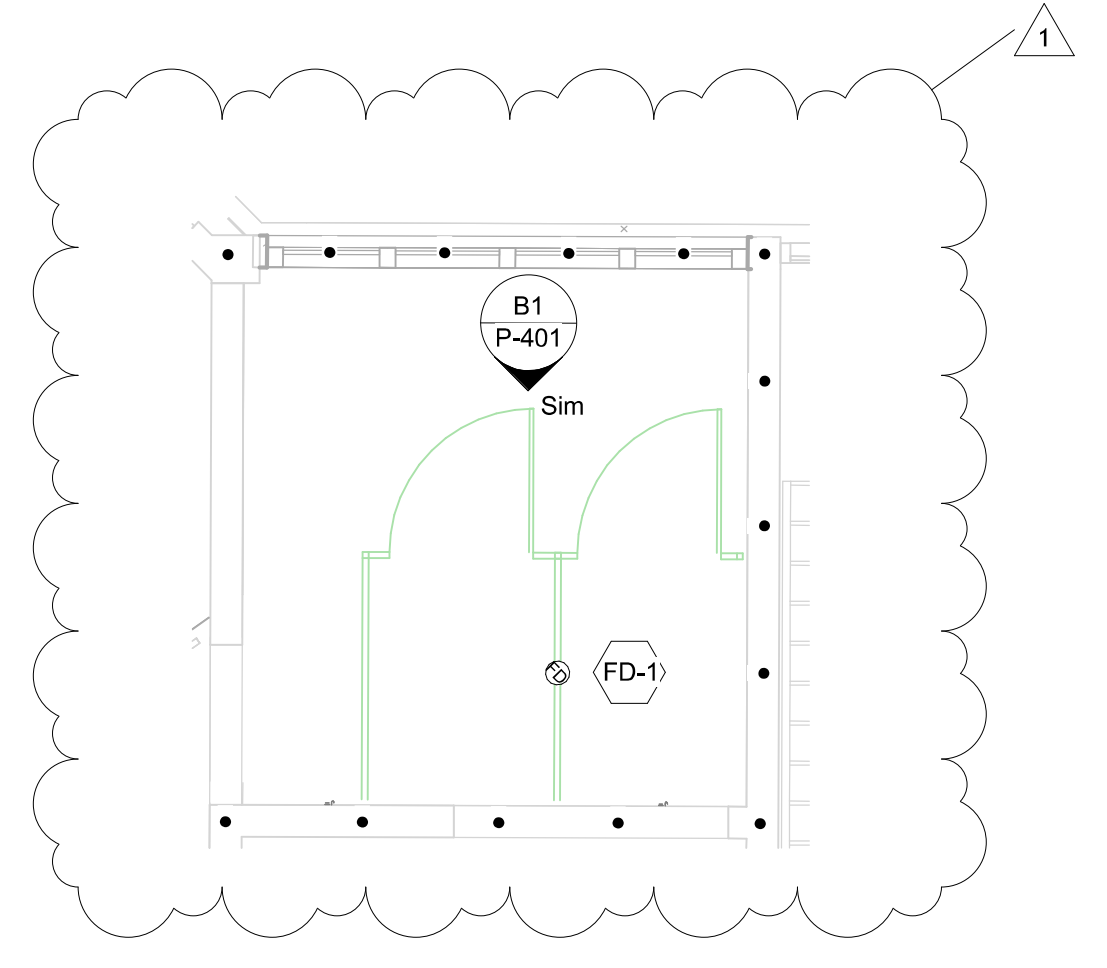

A2  
P-401  
1/4" = 1'-0"  
BUILDING - D / UNIT III - 1ST FLOOR / 2ND FLOOR MEZZ SHOWER W/SS ENCLOSURE - ENLARGED PLAN

SHEET KEYNOTES-P-401						
Number	Description	CW	HW	TW	TEMPERATURE SETPOINT	MANUFACTURER & MODEL ##
FD-1	FLOOR DRAIN					
P-1	SECURITY SHOWER			.5	108 DEGREES F.	ACORN 1743-03-MA2
P-2	DECONTAMINATION SHOWER	.5				ACORN SV-16 (SHOWER HEAD ONLY)
P-3	EXISTING SS COMBO UNIT	.5/1.25		.5	108 DEGREES F.	ACORN 1415 AC/AR/CT-2/BC-4-MH-LW2-FT-FV-PH-S**

\*\*EXISTING FIXTURE TO BE REUSED

SHOWER ROOM ACCESSORIES		
MARK	DESCRIPTION	MANUFACTURER & MODEL #
A-1	SOAP DISH, RECESSED	ACORN 1832
A-2	CLOTHES HOOK	ACORN 1827

Plumbing Fixture Schedule		
Mark	Description	Manufacturer And Model
FD-1	FLOOR DRAIN	ZURN-ZN-415S-NL-4"

THERMOSTATIC MIXING VALVE...							
Mark	Manufacturer	Model	Inlet	Outlet	Flow @ 20 psi PD	Min Flow	Setpoint Temp Fahrenheit
TMV-1	LEONARD VALVE CO.	XL 690-LF-DT-TC	1"	1-1/4"	35 GPM	1 GPM	108 DEGREE FAHRENHEIT

NOTE: BALANCE FLOW THROUGH VALVE PER MANUFACTURER'S INSTRUCTIONS  
EQUALS BY: LAWLER MANUFACTURING CO., POWERS/WATTS, SYMONDS INDUSTRIES.

**GENERAL NOTES**

P1 COORDINATE SHOWER HEAD INSTALLATION WITH MECHANICAL SCREENS TO ENSURE PLUMBING ESCUTCHEON PLATE DOES NOT OVERLAP MECHANICAL SCREEN.



**NORTH CAROLINA DEPARTMENT OF ADULT CORRECTION**

2020 YONKERS ROAD  
4216 MSC  
RALEIGH, NC 27699-4216  
TEL (919) 716-3400  
FAX (919) 716-3978

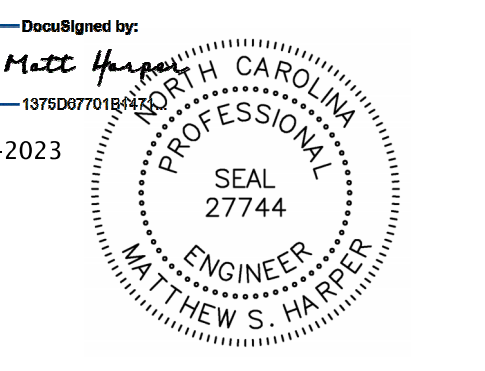

Dec-01-2023

09/26/2023 ISSUED FOR CONSTRUCTION

NO.	DATE	REVISION
1	12/01/23	Addendum No. 2

DRAWN BY: LSBMB  
DESIGNED BY: BD  
CHECKED BY: MSH  
CADD DWG NO: P-401  
JOB ORDER NO: 4315  
PLOT DATE: 5/05/2023

**PASQUOTANK CORRECTIONAL INSTITUTION**  
527 COMMERCE DRIVE,  
ELIZABETH CITY, NC 27909

**PASQUOTANK C.I. SHOWER REPAIRS**

SCO ID # 22-25119-01A

ENLARGED PLANS AND ELEVATIONS

KEY PLAN

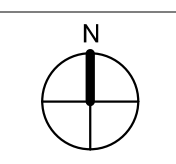

**P-401**