



Sociodemographic Context Guilford County

December 2022



**RESEARCH,
POLICY &
IMPACT**
Center

Sociodemographic Context of Guilford County

Report Submitted to the Welfare Liaison Reform Project & Guilford County Department of Social Services

December 2022



Prepared By
Stephen J. Sills, PhD,
Stephen Sills, PhD
Vice President, Research, Policy & Impact Center
NATIONAL INSTITUTE OF MINORITY ECONOMIC DEVELOPMENT
114 W. Parrish Street | Durham, NC 27701
(919) 948-6254
SJSills@TheInstituteNC.org

Contents

Introduction	8
Data Sources	8
Socio-demographic data	8
Substance Use Data	Error! Bookmark not defined.
Crime	Error! Bookmark not defined.
Guilford County Population Profile.....	9
Population & Population Density.....	12
Age Structure	13
Households & Family Structures.....	18
Household Types.....	18
Households with Children.....	19
Race, Ethnicity, and Nationality HERE	24
Race.....	Error! Bookmark not defined.
Hispanic Ethnicity.....	Error! Bookmark not defined.
Foreign Born.....	28
Household Income	31
Source of Income	33
Poverty.....	34
Poverty Status	37
Labor Force Participation.....	38
Employers	40
Employment by Industry.....	40
Unemployment Rate.....	43
Educational Attainment	45
Health Issues	Error! Bookmark not defined.
Self-Reported Health.....	48
Infant Mortality.....	53
Children’s Health.....	Error! Bookmark not defined.
Health Care Expenses.....	57
Health and Well-Being Facilities	Error! Bookmark not defined.

COVID19 Vaccinations.....	54
Health Insurance	48
Life Expectancy	54
Substance Use in Guilford County	57
Alcohol Use	Error! Bookmark not defined.
Alcohol Spending per Household (2019)	Error! Bookmark not defined.
Alcohol Spending for Home Consumption (2015-2018).....	Error! Bookmark not defined.
Alcohol Spending Away from Home 2015-2018.....	Error! Bookmark not defined.
Alcohol Related Death Rates (Guilford County Death Records).....	Error! Bookmark not defined.
Opioids	Error! Bookmark not defined.
Recent History of the Epidemic	Error! Bookmark not defined.
Local Opioid Epidemic.....	Error! Bookmark not defined.
Housing	58
Housing Stock.....	58
Median Year Built for Homes.....	58
Occupancy.....	59
Owner Occupied Housing	61
Median Home Value	63
Renter Occupied Housing	66
Median Rent.....	68
Housing Cost-Burden	71
Moved Last Year.....	71
Evictions	74
Homelessness	75
Transportation	78
Personal Transportation	78
Public Transportation.....	83
Food Costs and Access	84
Food Costs.....	84
Food Access.....	86
Crime.....	89
Perception of Safety and Crime	89
EASI Crime Indices.....	90

FBI UCR Violent Crime..... 90

Crime Rates (Guilford County Law Enforcement)..... **Error! Bookmark not defined.**

Total Crime Rates..... **Error! Bookmark not defined.**

 Local Violent Crime Data..... **Error! Bookmark not defined.**

 Local Property Crime Rates..... **Error! Bookmark not defined.**

 Other Crime Rates..... **Error! Bookmark not defined.**

Conclusions 93

 Demographic Summary 93

 Concentrated Poverty 93

 Key Issues Facing the Community..... 94

 Transportation 94

 Food 94

 Housing 94

 Substance Use 94

 Crime 95

Appendix A - Mental Health Facilities – Guilford County 96

Appendix B – Drug and Alcohol Treatment Facilities – Guilford County 97

Appendix C - SNAP Retail Locations 99

Table of Figures

Figure 1 - Guilford County..... **Error! Bookmark not defined.**

Figure 2 - Population Increase Guilford County, NC 2000, 2010, 2013-2017..... 12

Figure 3 - Population Guilford County, NC By Block Group (ACS 2013-2017) **Error! Bookmark not defined.**

Figure 4 - Percent of Population Over 65 Guilford County, NC By Block Group (ACS 2013-2017) 15

Figure 5 – Percent of Population Under 18 Guilford County, NC By Block Group (ACS 2013-2017) 17

Figure 6 - Median Age Females Guilford County, NC By Block Group (ACS 2013-2017) **Error! Bookmark not defined.**

Figure 7 – Median Age Males Guilford County, NC By Block Group (ACS 2013-2017) . **Error! Bookmark not defined.**

Figure 8 - Population Density by Block Group Guilford County, NC (Histogram) **Error! Bookmark not defined.**

Figure 9 - Population Density Guilford County, NC By Block Group (ACS 2013-2017) . **Error! Bookmark not defined.**

Figure 10 - Households Increase Guilford County, NC 2000, 2010, 2019..... 18

Figure 11 - Households Guilford County, NC By Block Group (ACS 2013-2017) **Error! Bookmark not defined.**

Figure 12 – Households without Children Guilford County, NC By Block Group (ACS 2013-2017) 21

Figure 13 – Households with Children Guilford County, NC By Block Group (ACS 2013-2017) 21

Figure 14 - Relationship of Children in Household **Error! Bookmark not defined.**

Figure 15 – Households with “own” Children Guilford County, NC By Block Group (ACS 2013-2017) **Error! Bookmark not defined.**

Figure 16 – Percent Children w/Grandparent Guilford County, NC By Block Group (ACS 2013-2017) **Error! Bookmark not defined.**

Figure 17 – Percent Children w/Relatives Guilford County, NC By Block Group (ACS 2013-2017) **Error! Bookmark not defined.**

Figure 18 – Percent Children w/Foster Parents Guilford County, NC By Block Group (ACS 2013-2017) **Error! Bookmark not defined.**

Figure 19 – Percent Biological Children Guilford County, NC By Block Group (ACS 2013-2017)..... **Error! Bookmark not defined.**

Figure 20 – Percent Adopted Children Guilford County, NC By Block Group (ACS 2013-2017) **Error! Bookmark not defined.**

Figure 21 – Percent Step-Children Guilford County, NC By Block Group (ACS 2013-2017) **Error! Bookmark not defined.**

Figure 22 - Relationship of Adults in Non-Children Household **Error! Bookmark not defined.**

Figure 23 – Percent Adults Living Alone Guilford County, NC By Block Group (ACS 2013-2017) 23

Figure 24 – Percent Adults Living w/ Spouse Guilford County, NC By Block Group (ACS 2013-2017) . **Error! Bookmark not defined.**

Figure 25 – Percent Adults Living w/ Relatives Guilford County, NC By Block Group (ACS 2013-2017) **Error! Bookmark not defined.**

Figure 26 – Percent Adults Living w/ Parents Guilford County, NC By Block Group (ACS 2013-2017). **Error! Bookmark not defined.**

Figure 27 – Percent Living w/ Nonrelatives Guilford County, NC By Block Group (ACS 2013-2017).... **Error! Bookmark not defined.**

Figure 28 – Percent Adults Living w/ Partner Guilford County, NC By Block Group (ACS 2013-2017)..... 22

Figure 29 – Population White Guilford County, NC By Block Group (ACS 2013-2017)..... 25

Figure 30 – Population Non-White Guilford County, NC By Block Group (ACS 2013-2017)**Error! Bookmark not defined.**

Figure 31 – Population African-American Guilford County, NC By Block Group (ACS 2013-2017) 25

Figure 32 – Population Asian Guilford County, NC By Block Group (ACS 2013-2017)..... 26

Figure 33 – Population Native American Guilford County, NC By Block Group (ACS 2013-2017)..... 26

Figure 34 – Population Other Race Guilford County, NC By Block Group (ACS 2013-2017) 27

Figure 35 – Population Pacific Islander Guilford County, NC By Block Group (ACS 2013-2017) 27

Figure 36 – Population two or More Races Guilford County, NC By Block Group (ACS 2013-2017) 27

Figure 37 – Hispanic Population Guilford County, NC By Block Group (ACS 2013-2017) 28

Figure 38 – Foreign Born Population Guilford County, NC By Tract (ACS 2013-2017) 30

Figure 39 - Household Income Distribution, Guilford County Nc. 32

Figure 40 – Median Household Income Guilford County, NC By Tract (ACS 2013-2017) 32

Figure 41 – Percent Poverty by Race/Ethnicity Guilford County (ACS 2019) **Error! Bookmark not defined.**

Figure 42 – Population in Poverty in High Point, Greensboro, and Guilford County North Carolina 2010-2019 35

Figure 43 – Percent in Poverty Guilford County, NC By Tract (ACS 2013-2017)..... 37

Figure 44 – Percent in Labor Force Guilford County, NC By Block Group (ACS 2013-2017)..... 39

Figure 45 – Percent Not in Poverty Guilford County, NC By Block Group (ACS 2013-2017) 39

Figure 46 – Unemployment Rate High Point, Greensboro, Guilford County (ACS 2018) 44

Figure 47 – Percent Unemployed Guilford County, NC By Block Group (ACS 2013-2017). **Error! Bookmark not defined.**

Figure 48 – Educational Attainment by Race/Ethnicity Guilford County, NC (ACS 2014-2018) 45

Figure 49 – Percent No HS Diploma Guilford County, NC By Block Group (ACS 2013-2017) 46

Figure 50 – Percent Less than HS/GED Guilford County, NC By Block Group (ACS 2013-2017)..... **Error! Bookmark not defined.**

Figure 51 – Percent HS/GED Only Guilford County, NC By Block Group (ACS 2013-2017) 46

Figure 52 – Percent At Least High School Guilford County, NC By Block Group (ACS 2013-2017)..... **Error! Bookmark not defined.**

Figure 53 – Percent Some College Guilford County, NC By Block Group (ACS 2013-2017) **Error! Bookmark not defined.**

Figure 54 – Percent At Least Bachelor’s Guilford County, NC By Block Group (ACS 2013-2017)..... **Error! Bookmark not defined.**

Figure 55 – Percent Bachelor’s or More Guilford County, NC By Block Group (ACS 2013-2017)..... 47

Figure 56 - Chronic Health Conditions (*Guilford County Community Health Survey 2016*) **Error! Bookmark not defined.**

Figure 57 – Percent without Health Insurance Guilford County, NC By Block Group (ACS 2013-2017)**Error! Bookmark not defined.**

Figure 58 – Life Expectancy Guilford County, NC By Tract (2010-2015)..... 56

Figure 59 - Alcohol Spending by Census Block Group (Claritas Consumer Buying Power 2019)..... **Error! Bookmark not defined.**

Figure 60 - Alcohol Spending at Home, Guilford County (Simply Analytics 2015-2018) **Error! Bookmark not defined.**

Figure 61 - Beer Spending at Home, Guilford County (Simply Analytics 2015-2018)... **Error! Bookmark not defined.**

Figure 62 - Wine Spending at Home, Guilford County (Simply Analytics 2015-2018).. **Error! Bookmark not defined.**

Figure 63 - Alcohol Spending Away from Home, Guilford County (Simply Analytics 2015-2018)..... **Error! Bookmark not defined.**

Figure 64 - Beer Spending Away from Home, Guilford County (Simply Analytics 2015-2018) **Error! Bookmark not defined.**

Figure 65 - Wine Spending Away from Home, Guilford County (Simply Analytics 2015-2018) **Error! Bookmark not defined.**

Figure 66 – Alcohol Deaths, Guilford County (Vital Records 2014-2018)..... **Error! Bookmark not defined.**

Figure 67 – Alcohol Deaths, Guilford County (Vital Records 2014-2018)..... **Error! Bookmark not defined.**

Figure 68 – Histogram Annualized Alcohol Consumed Away From Home (Simply Analytics 2015-2018) **Error! Bookmark not defined.**

Figure 69 – Histogram Annualized Alcohol Consumed at Home (Simply Analytics 2015-2018) **Error! Bookmark not defined.**

Figure 70 – EMS Response to alcohol and drugs **Error! Bookmark not defined.**

Figure 71 – Histogram Annualized Pedestrian Crashes **Error! Bookmark not defined.**

Figure 72 – Histogram Annualized Alcohol Deaths..... **Error! Bookmark not defined.**

Figure 73 – Histogram High Alcohol Impact (CHCS Computed 2020)..... **Error! Bookmark not defined.**

Figure 74 – Alcohol Use and Impact by Block Group (CHCS Computed 2020) **Error! Bookmark not defined.**

Figure 75 - Drug Overdose Deaths and Hospital ED Visits All Intents 2009-2018 **Error! Bookmark not defined.**

Figure 76 –Annualized Rate of Opioid Deaths (Death Records Guilford County 2014-2018) **Error! Bookmark not defined.**

Figure 77 –Annualized Unintentional Drug Deaths (Death Records Guilford County 2014-2018) **Error! Bookmark not defined.**

Figure 78 –Annualized Drug Suicides (Death Records Guilford County 2014-2018) **Error! Bookmark not defined.**

Figure 79 –Annualized Rate of Opioid Deaths (NC DHHS 2013-2017)..... **Error! Bookmark not defined.**

Figure 80 –Annualized Unintentional Drug Deaths (NC DHHS 2013-2017) ... **Error! Bookmark not defined.**

Figure 81 –Annualized Drug Suicides (NC DHHS 2013-2017) **Error! Bookmark not defined.**

Figure 82 – Histogram Unintentional Drug Deaths (CHCS Computed 2014-2018)..... **Error! Bookmark not defined.**

Figure 83 – Histogram Annualized Alcohol Deaths (CHCS Computed 2014-2018)..... **Error! Bookmark not defined.**

Figure 84 – Histogram Intentional Drug Deaths (CHCS Computed 2014-2018) **Error! Bookmark not defined.**

Figure 85 – Histogram Undetermined Drug Deaths (CHCS Computed 2014-2018) **Error! Bookmark not defined.**

Figure 86 – Histogram High Substance Use Deaths (CHCS Computed 2020) **Error! Bookmark not defined.**

Figure 87 – Substance Use Deaths by Block Group (CHCS Computed 2020). **Error! Bookmark not defined.**

Figure 88 – Housing Units Guilford County and NC By Type (Census)..... **Error! Bookmark not defined.**

Figure 89 – Housing Units Guilford County, NC By Block Group (ACS 2013-2017)..... **Error! Bookmark not defined.**

Figure 90 – Median Year of Construction Guilford County, NC (ACS 2013-2017) 59

Figure 91 – Vacancy Rate by Quarter in Guilford County (Valassis Data)..... 60

Figure 92 – Occupied Housing Units Guilford County, NC By Block Group (ACS 2013-2017) **Error! Bookmark not defined.**

Figure 93 – Vacant Housing Units Guilford County, NC By Block Group (ACS 2013-2017) 60

Figure 94 – Owner Occupied Housing Units Guilford County, NC By Block Group (ACS 2013-2017)..... 62

Figure 95 – Median Home Value in Guilford County (ACS 2019) 63

Figure 96 – Median Home Value Guilford County, NC By Block Group (ACS 2013-2017)..... 65

Figure 97 – Renter Occupied Housing Units Guilford County, NC By Block Group (ACS 2013-2017)..... 67

Figure 98 – Mean Rent 2016-2019 (RentCafe) 68

Figure 99 – Median Gross Rents Guilford County, NC By Block Group (ACS 2013-2017)..... 70

Figure 100 – Percent Moved in Last Year Guilford County, NC By Block Group (ACS 2013-2017)..... 73

Figure 101 – Writs Served by Sheriff Guilford County, NC (2012-2018)..... 75

Figure 102 - Students Experiencing Homelessness in Guilford County (GCS) 76

Figure 103 - HOMELESSNESS IN GUILFORD COUNTY, POINT IN TIME COUNT, 2007-2019..... 77

Figure 104 – No Vehicle Ownership in Guilford County, NC (ACS 2019) 80

Figure 105 – Public Transportation High Point, NC (ACS 2019) 82

Figure 106 – Household Average Food Expenses (ACS 2019)..... 85

Figure 107 - Food Insecurity Rate Guilford County Source: Feeding America map.feedingamerica.org ... 86

Figure 108 – Limited Supermarket Access Guilford County (Reinvestment Fund 2016)..... 87

Figure 109 – Limited Supermarket Access Greensboro (Reinvestment Fund 2016) **Error! Bookmark not defined.**

Figure 110 – Limited Supermarket Access High Point (Reinvestment Fund 2016) **Error! Bookmark not defined.**

Figure 111 - Fear of Violence and Crime (Simmons Local Consumer Insights 2018)..... 89

Figure 112 – Violent Crimes in Greensboro 2007-2017 (FBI) 91

Figure 113 – Violent Crimes in High Point 2007-2017 (FBI)..... 92

Figure 114 - Proportion of Crimes by Type (Composite Data GPD, HPD, Sheriff Annualized)..... **Error! Bookmark not defined.**

Figure 115 - Total Crimes per 1,000 Population (Composite Data GPD, HPD, Sheriff Annualized) **Error! Bookmark not defined.**

Figure 116 - Violent Crimes per 1,000 Population (Composite Data GPD, HPD, Sheriff Annualized) . **Error! Bookmark not defined.**

Figure 117 - Total Property Crimes per 1,000 Population (Composite Data GPD, HPD, Sheriff Annualized) **Error! Bookmark not defined.**

Table of Tables

Table 1 – Household Population in Guilford County, NC (ACS 2019 Estimates)..... **Error! Bookmark not defined.**

Table 2 – Race & Ethnicity Population in Guilford County, NC (ACS 2019 Estimates)..... 24

Table 3 – Foreign Born Population in Guilford County, NC (ACS 2019 Estimates) 29

Table 4 – Household Income in Guilford County, NC (ACS 2019 Estimates) 31

Table 5 –Income by Source in Guilford County, NC (ACS 2019 Estimates)..... 33

Table 6 –Employment by Industry in Guilford County, NC (ACS 2019 Estimates)..... 40

Table 7 - Leading Employers by Number of Employees Guilford County 42

Table 8 -Students with Identified Health Conditions, Guilford County, Academic Year 14-15 **Error! Bookmark not defined.**

Table 9 – Alcoholic Beverages by Type in Last 6 Months (2018) **Error! Bookmark not defined.**

Table 11 - Annual Guilford County Opioid Data Trends **Error! Bookmark not defined.**

Table 12 – Owners Households High Point, Greensboro, Guilford County NC (ACS 2019) 61

Table 13 - Transportation High Point, Greensboro, Guilford County 78

Table 14 - Public Transportation Ridership..... 83

Table 15 - Food Expenses, High Point, Greensboro, Guilford County 84

Table 16 – Crime Overview Statistics..... 90

Introduction

This report was developed by the Research, Policy, and Impact Center (RPIC) of the National Institute of Minority Economic Development in response to a request from Bernita, President/CEO of the Welfare Reform Liaison Project (WRLP) and Sharon Barlow, Director of Social Services for Guilford County (GC-DHHS-DSS). The RPIC is charged with assisting the WRLP and GC-DHHS-DSS in conducting an in-depth needs assessment and an analysis of secondary-demographic data for the Welfare Reform Liaison Project for programing metrics and grant writing purposes and for the Guilford County Government Department of Health and Human Services to explore opportunities to improve SNAP service delivery and access to vulnerable populations that may be disproportionately impacted by remote operations, language barriers, fear of government services, and a lack of access to technology.. The study will have special focus on what has changed in Low-and-Moderate Income (LMI) communities since the last report in 2020 as a result of the COVID-19 Pandemic. Our research is mixed method and incorporate extensive quantitative and qualitative data, community and stakeholder input. This report will provide the analysis of secondary socio-demographic data and will be followed by a qualitative report based on focus groups with low-and middle-income residents as well as stakeholder interviews. The following report will also include data from a county-wide survey of residents.

Data Sources

Socio-demographic data

This sociodemographic analysis includes the latest information on community economic, demographic, and social conditions available from national sources (Census Bureau, American Housing Survey, American Community Survey, US Postal Service, Zillow, ESRI datasets, Centers for Disease Control and Prevention, etc.).

The majority of data from this report comes from the 2021 American Community Survey (ACS) one-year estimate demographic data which was accessed via SimplyAnalytics, a subscription based a web-based mapping, analytics, and data

visualization application. Other variables were downloaded independently from Policy Map, a mapping and analytics platform with a data warehouse of over 50000 indicators.

Additional data comes from the Consumer Expenditure Estimates dataset created by SimplyAnalytics using small area estimation techniques. The Consumer Expenditure (CE) Public Use Microdata (PUMD) samples thousands of respondents (referred to as consumer units, or "CUs") across the United States. Each CU is assigned a weight that reflects the relative proportion of all American CUs that they represent. The estimates are further adjusted to account for regional fluctuations in cost of living.

Local Employment Context

Guilford County

Guilford County is a sprawling urban and peri-urban county in the heart of the Piedmont which includes the Greensboro-High Point MSA as well as incorporated towns of Gibsonville, Jamestown, Oak Ridge, Pleasant Garden, Sedalia, Stokesdale, Summerfield, and Whitsett. It covers an area of 658 square miles and a population of over 539,036 (ACS 2021). The population is mostly White: 53.8% and Black/African American: 33.7%. It is the third most populated county in NC (following Wake County and Mecklenburg County). The county is expected to maintain a population growth of between 1-2% annually with both natural growth (more births than deaths) and net migration (more people moving to Guilford County than moving out of the county).

The County is home to two major municipalities, Greensboro and High Point, with separate courts, jails, and county human services departments in each city. The County is a very accessible place intersected by 8 interstate highways, 6 US highways and 7 major NC highways. It is home to a major airport (Piedmont Triad International) and has railroad depots located in downtown Greensboro and downtown High Point with daily passenger traffic up and down the eastern corridor and in state transportation to Raleigh and Charlotte. The County is protected by 3

major law enforcement agencies, the County Sheriff’s Department, City of Greensboro Police Department, and the High Point Police Department.

Affordability

According to the Economic Policy Institute Family Budget Calculator (March 2022), “The cost of living for a two-parent, two-child family in Guilford County, NC is: \$75,833 per year; \$6,319 per month.” A majority (63.0%) of households in Guilford County fall below this income level. The average household spent \$4,604 on utilities, fuels, and public services and \$9,359 on food in 2020 (Easy Analytic Software, Inc. - Consumer Expenditures (CEX) Database, 2020).

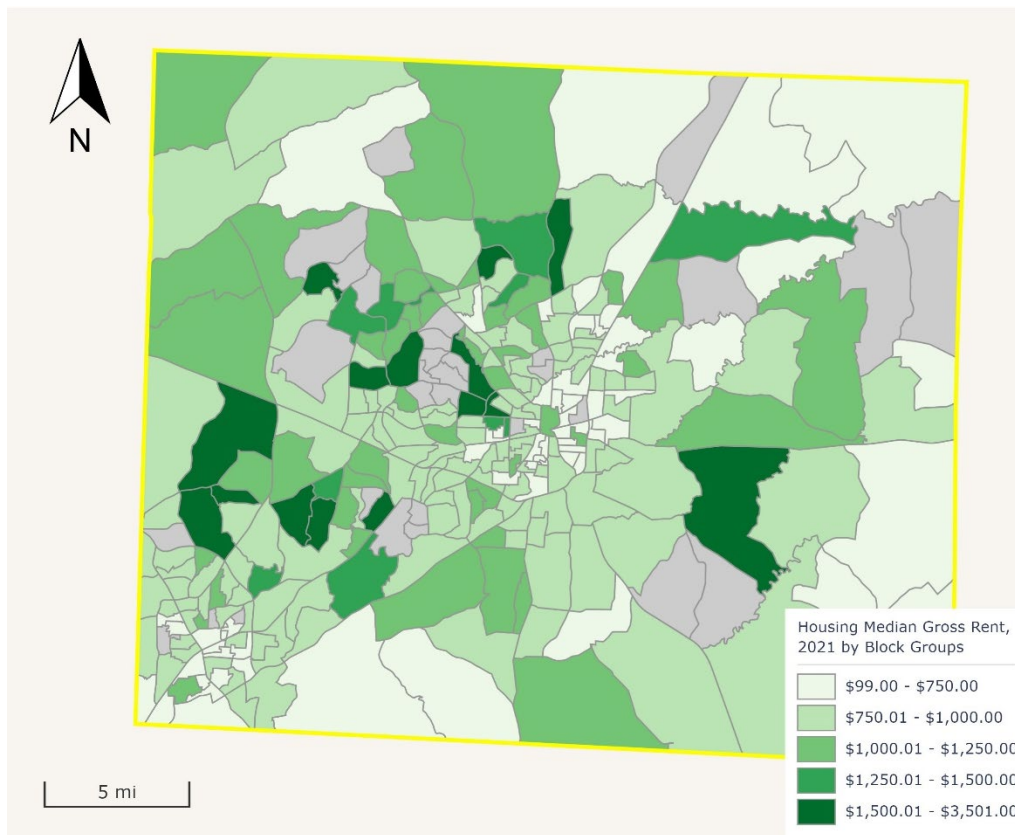

FIGURE 1 – MEDIAN GROSS RENTS GUILFORD COUNTY, NC 2021

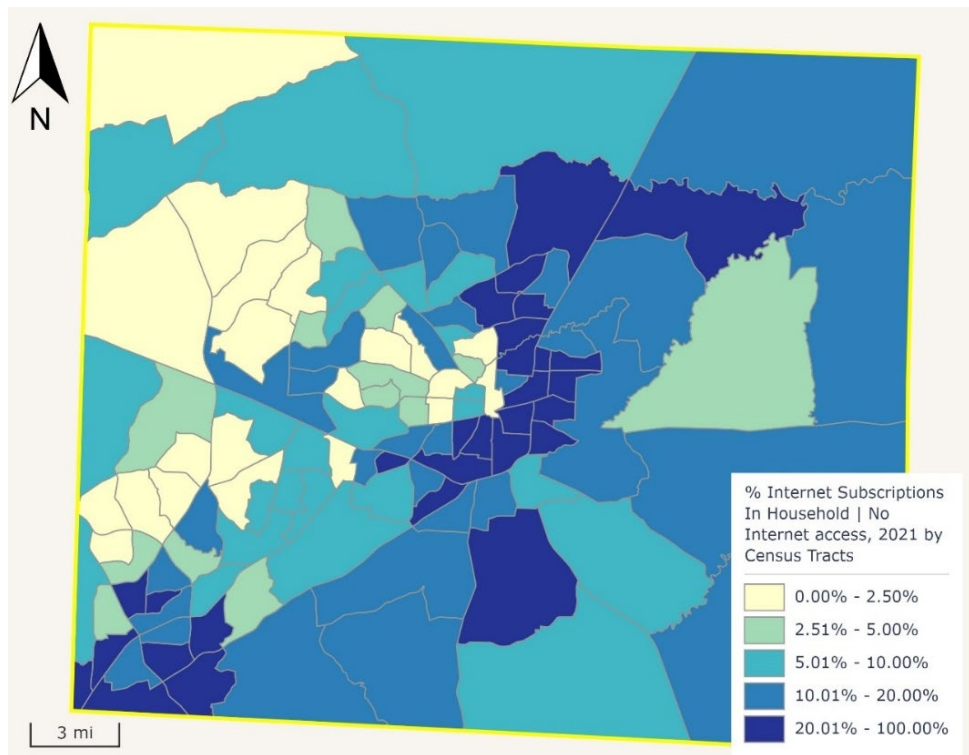

FIGURE 2 – HOUSEHOLDS WITHOUT INTERNET ACCESS GUILFORD COUNTY, NC 2021

Quality of Life

In Guilford County 80.6% of households had internet access in 2021 (ACS), but access was not distributed equally throughout the County as can be seen in the map below where dark blue represents 20% or more of households within a Census Tract as lacking connectivity. Guilford County ranked “moderate to high” in terms of social vulnerability (CDC 2018), which was a variable that considers four categories: socioeconomic (ranked as “low”); household composition (ranked as “very low”); minority and language (ranked as “high”); and housing and transportation (ranked as “high”). There are 11 Census Tracts in Greensboro and eight in High Point that are considered by the USDA as having low income and low food access (aka Food Deserts). The justice served population includes 17,000 people released per year from Guilford County Jail. In Guilford County violent crime index is 24.9 (US average is 22.7) and property crime is 55.5. (US average is 35.4). There is an overall crime rate of 2,582 reports per 100,000 residents (FBI Uniform Crime Reports). Assault, Larceny, and Burglary were the most prevalent.

Population & Population Density

Guilford County is home to an estimated 517,197 people. According to the American Community Survey (2021), Guilford County ranks 3rd out of the 100 counties in NC in population and has experienced a population growth of 13.3 since 2010 and increasing 28.0% since 2000. The county is expected to maintain a population growth of between 1-2% annually. The population density is 834.5 individuals per square mile countywide, but 2,304.3 in Greensboro and 2,030.8 in High Point. A few Census Tracts in Greensboro (in the UNCG area) reach as high as 7,500 or more per square mile.

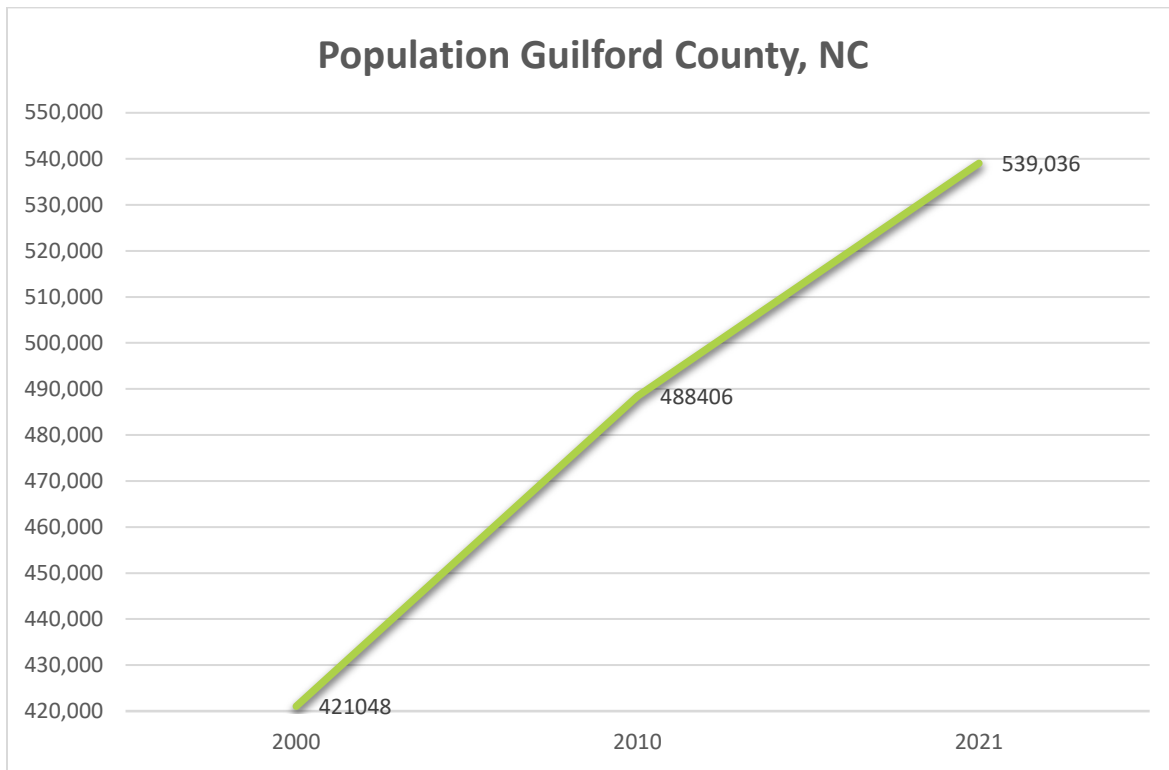

FIGURE 3 - POPULATION INCREASE GUILFORD COUNTY, NC 2000, 2010, 2021

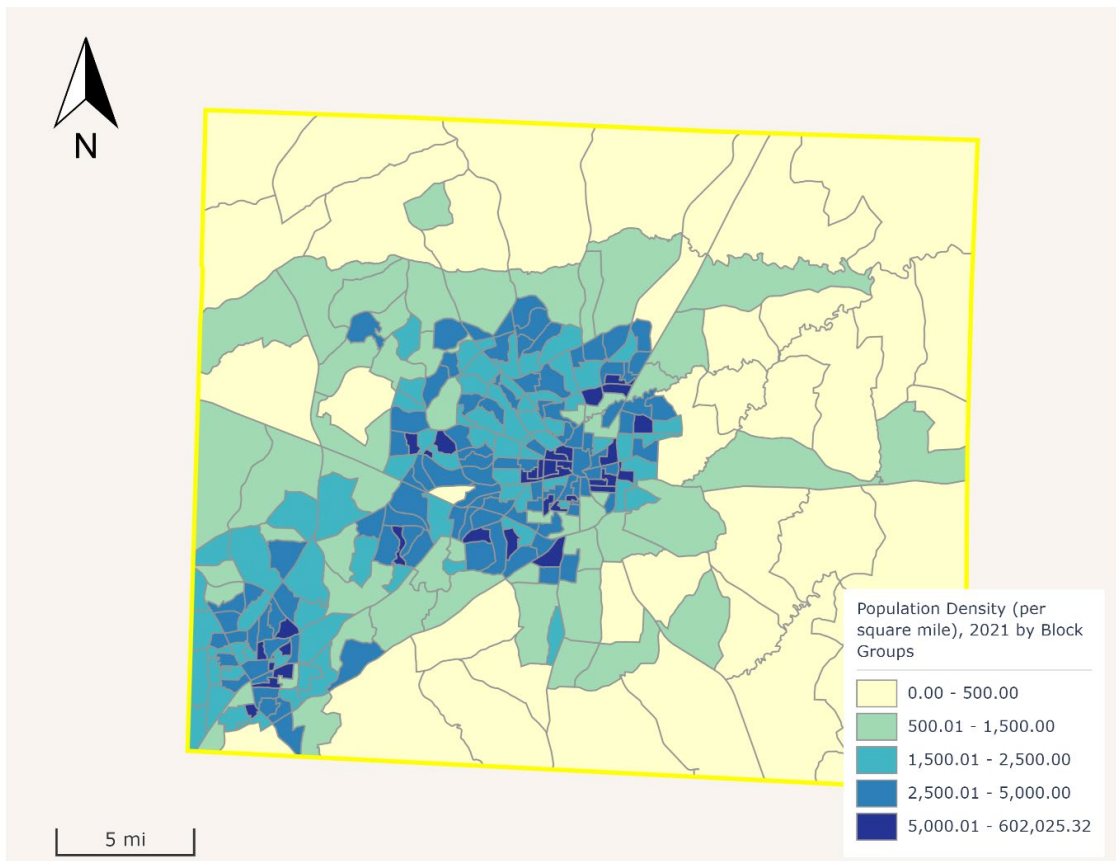

FIGURE 4 – POPULATION DENSITY GUILFORD COUNTY, NC BY BLOCK GROUP (ACS 2021)

Key Demographics

	Guilford County		North Carolina	
POPULATION				
Population (Pop)	539,036		10,474,324	
Average Population Density (per sq. mile)	835		215	
Urban Population	426,406	87.31%	6,301,756	66.09%
Rural Population	62,000	12.69%	3,233,727	33.91%
RACE & ETHNICITY				
Asian	29,931	5.55%	335,521	3.20%
Black	181,796	33.73%	2,238,521	21.37%
White	289,796	53.76%	7,051,555	67.32%
Hispanic	45,864	8.51%	1,052,522	10.05%
White Non-Hispanic	289,796	53.76%	7,051,555	67.32%
American Indian and Alaska Native	3,752	0.70%	138,665	1.32%
INCOME				
Median Household Income	\$53,756.38		\$55,073.81	
Per Capita Income	\$31,047.59		\$31,107.91	

EDUCATION				
< High School	43,049	11.90%	944,790	13.15%
High School/ GED	79,260	21.90%	1,721,424	23.96%
Some College	74,515	20.59%	1,474,759	20.53%
Associate's Degree	32,313	8.93%	697,915	9.72%
Bachelor's or Higher	129,969	35.91%	2,285,942	31.82%
LANGUAGE				
English	434,325	85.56%	8,616,954	87.27%
Spanish	31,955	6.30%	766,248	7.76%
French, German, Russian, or Other Indo-European Languages	16,091	3.17%	211,125	2.14%
Asian or Pacific Island Language	16,762	3.30%	201,206	2.04%
Arabic	3,691	0.73%	29,165	0.30%
HOUSING				
Housing Units	231,472		4,734,376	
Occupied Units	205,455	88.76%	4,042,988	85.40%
Vacant Units	25,786	11.14%	686,593	14.50%
Owner Occupied	119,778	58.30%	2,627,718	64.99%
Renter Occupied	85,414	41.57%	1,409,723	34.87%

Age Structure

According to ACS 5year estimates for 2016-2020, 15.2% of the population is over the age of 65, 62.6% are of working age (18-64), 22.3% are under 18, and 5.9% are under 5 years old. The median age for males and females in Guilford County was 42.3 and 44.6 years, respectively (ACS 2019). The urban areas had a lower median age than in unincorporated county areas. High Point had median ages were slightly lower than Greensboro (40.1 males, 42.8 females as compared to 40.8 males, 43.6 females in Greensboro). There are concentrations of neighborhoods where the median age was 50 years or more in the southern part of the county as well as northwest High Point and northwest Greensboro. In Southwest High Point and Southwest Greensboro, the median age was younger (25-35). Likewise in the Census Tracts containing High Point University, UNC Greensboro, Greensboro College, and NC A&T the median age was below 25.

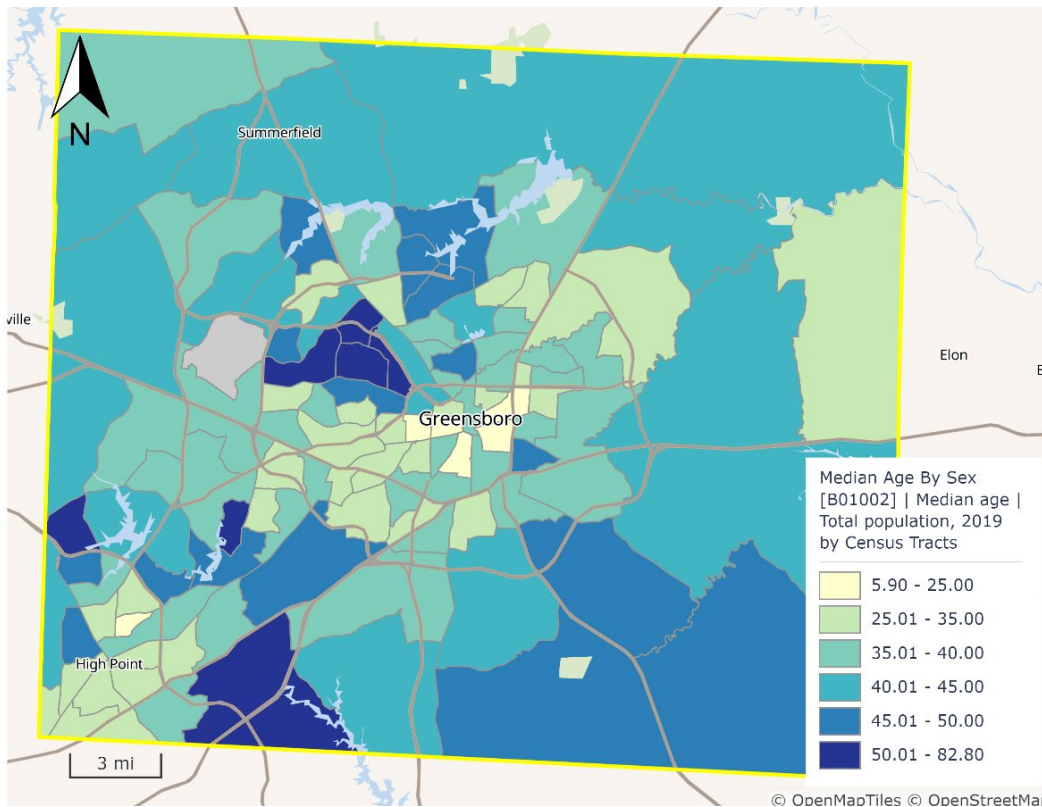

FIGURE 5 – MEDIAN AGE OF POPULATION GUILFORD COUNTY, NC BY CENSUS TRACT (ACS 2021)

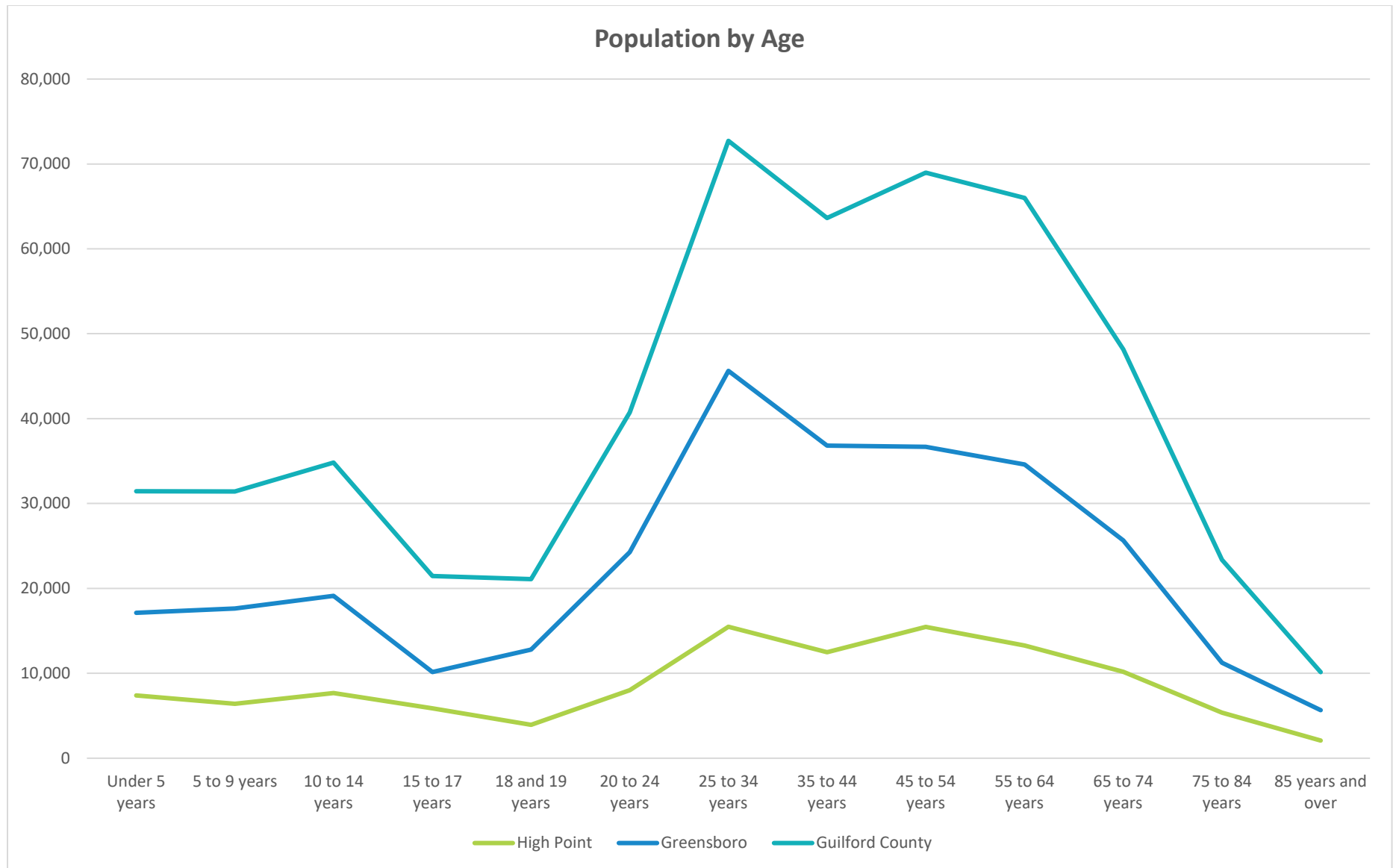

FIGURE 6 – POPULATION BY AGE, HIGH POINT, GREENSBORO, GUILFORD COUNTY (ACS 2021)

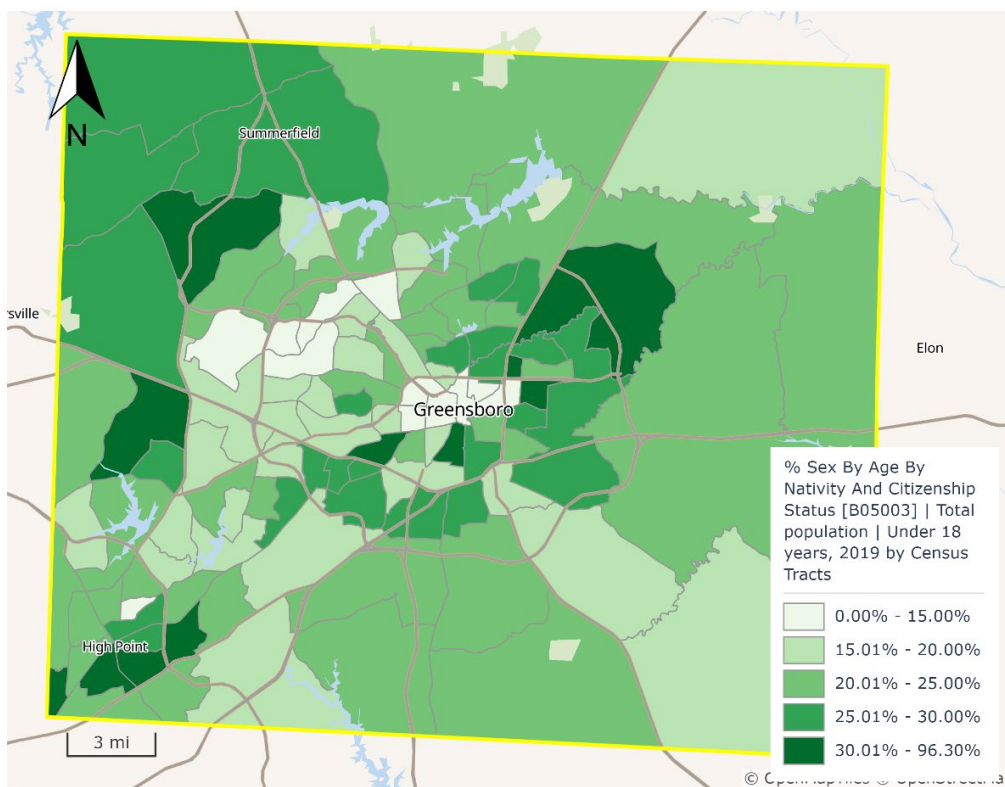

FIGURE 7 – PERCENT OF POPULATION UNDER 18 GUILFORD COUNTY, NC BY CENSUS TRACT (ACS 2021)

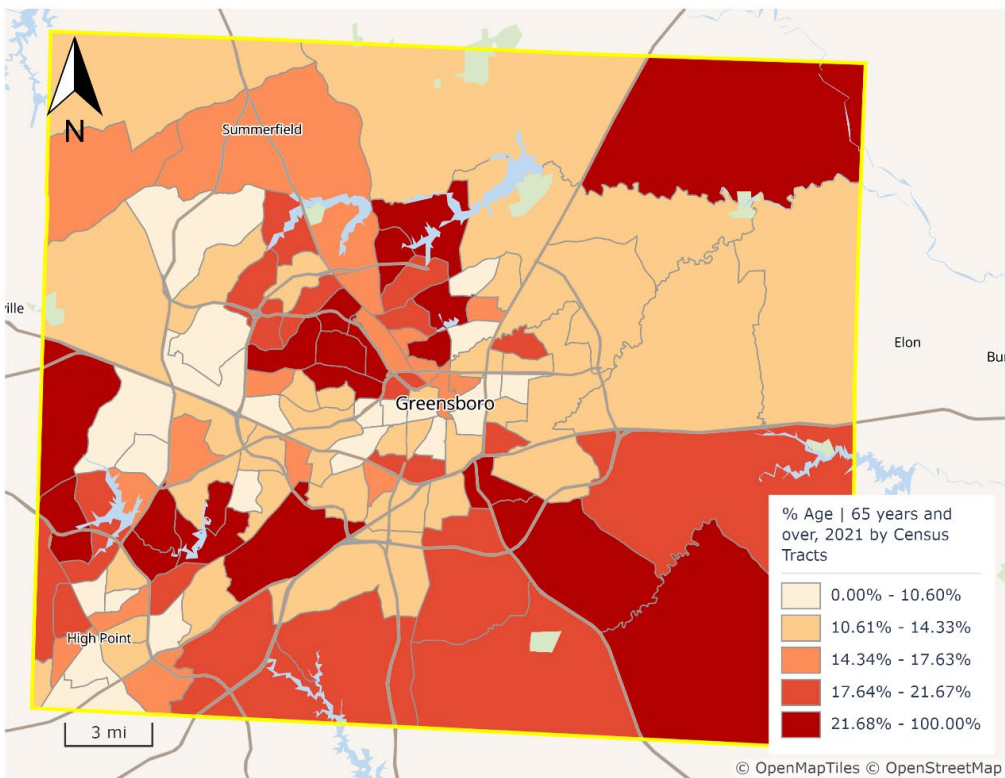

FIGURE 8 – PERCENT OF POPULATION OVER 65 GUILFORD COUNTY, NC BY CENSUS TRACT (ACS 2021)

Households & Family Structures

Household Types

There are an estimated 205,455 households in Guilford County (ACS 2021); this was an increase of 21.8% since the 2000 Census. The median household size in 2021 was 2.5 individuals. There are many different types of family and non-family households. Most individuals live in one of 129,439 family households accounting for 63.0% of all households in the County. Families are groups of related people who live together, whereas households refer to the person or group of people living in a housing unit. Generally, households that do not contain a family are made up of unrelated people living together (e.g., roommates) or people living alone. From the table on the next page, we see that there are about 61,044 living alone with more females living alone than males. About 6,778 individuals (1.3%) live with an unmarried partner, while 8,287 (1.6%) live with a roommate.

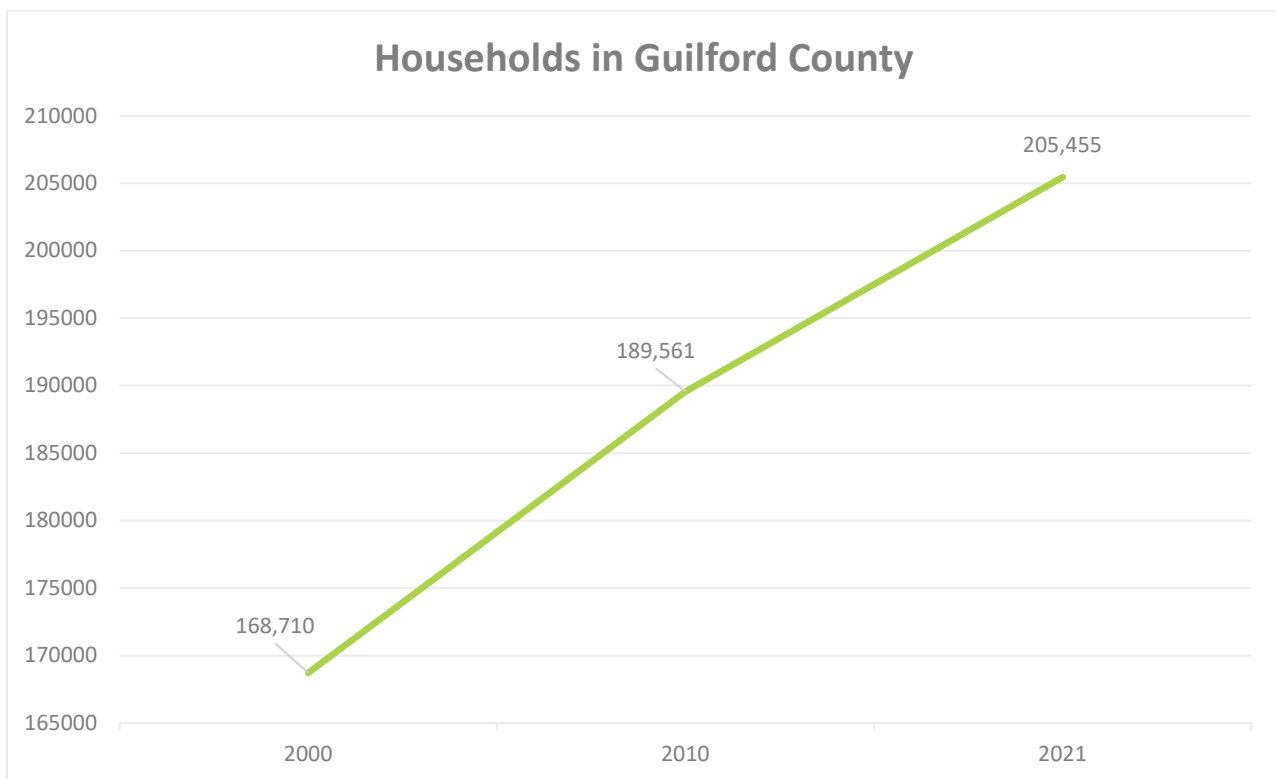

FIGURE 9 - HOUSEHOLDS INCREASE GUILFORD COUNTY, NC 2000, 2010, 2019

TABLE 1 - HOUSEHOLD TYPES IN GUILFORD COUNTY (ACS 2021)

	High Point		Greensboro		Guilford County	
Households						
Family households	27,498	66.5%	67,325	57.5%	129,439	63.0%
Nonfamily households	13,849	33.5%	49,873	42.6%	75,743	36.9%
Household Type						
Married-couple family	17,427	42.2%	43,230	36.9%	88,283	43.0%
Householder living alone	11,605	28.1%	40,331	34.4%	61,044	29.71%
<i>Male householder Living alone</i>	4,971	35.9%	15,881	31.8%	25,101	33.1%
<i>Female householder Living alone</i>	6,635	47.9%	24,450	49.0%	36,321	48.0%
Nonfamily w/Nonrelatives						
<i>Unmarried partner</i>	1,219	1.1%	4,838	1.7%	6,778	1.3%
<i>Roomer or boarder</i>	494	0.4%	1,254	0.4%	2,168	0.4%
<i>Housemate or roommate</i>	793	0.7%	6,477	2.2%	8,287	1.6%
<i>Other nonrelatives</i>	465	0.4%	2,100	0.7%	3,592	0.7%

TABLE 2- FAMILY COMPOSITION GUILFORD COUNTY (ACS 2016-2020)

Family Composition	Number of Families	Percent of Families
Families	129,970	--
Married with Children	34,408	26.5%
Single with Children	23,507	18.1%
Single Female with Children	18,785	14.5%
Other Families	72,055	55.4%

Households with Children

The number of family households with children has fallen from 46.9% (in ACS 2006-2010) to 44.6% (in ACS 2016-2020). About a quarter (26.5%) of families are married parents with children, while about a fifth (18.1%) are single head-of-household families (ACS 2016-2020). The relationship of children to homeowners was broken into four main categories: own child, grandchild, other relative, and foster child. The “own child” category includes biological (88%), adopted (2.2%), and stepchildren (3.2%) of families with children. Guilford County’s children are predominately “own children” with grandchildren in the next largest category at 6.5%. In non-family households we see foster children accounting for .2% or about 264 households as captured by the American Community Survey.

TABLE 3 - RELATIONSHIP OF CHILDREN IN HOUSEHOLD

Families w/Children	High Point		Greensboro		Guilford County	
	N	%	N	%	N	%
Biological child	33,107	88.5%	75,217	88.7%	142,703	88.0%
Adopted child	748	2.0%	1,865	2.2%	3,550	2.2%
Stepchild	1,262	3.4%	2,039	2.4%	5,228	3.2%
Grandchild	2,158	5.8%	5,595	6.6%	10,503	6.5%
Foster child	128	0.3%	90	0.1%	264	0.2%

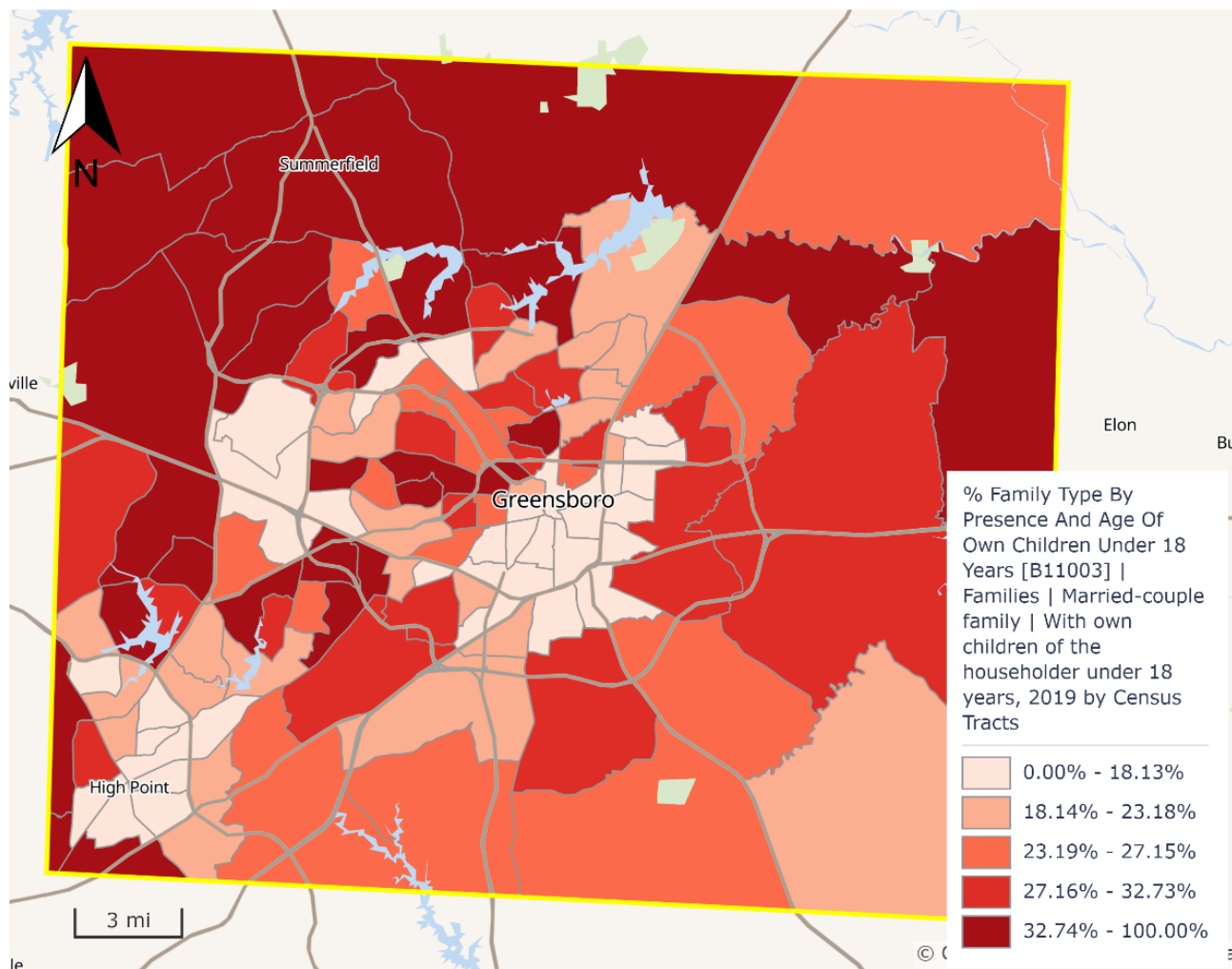

FIGURE 10 – MARRIED COUPLE FAMILY WITH CHILDREN GUILFORD COUNTY BY CENSUS TRACT (ACS 2019)

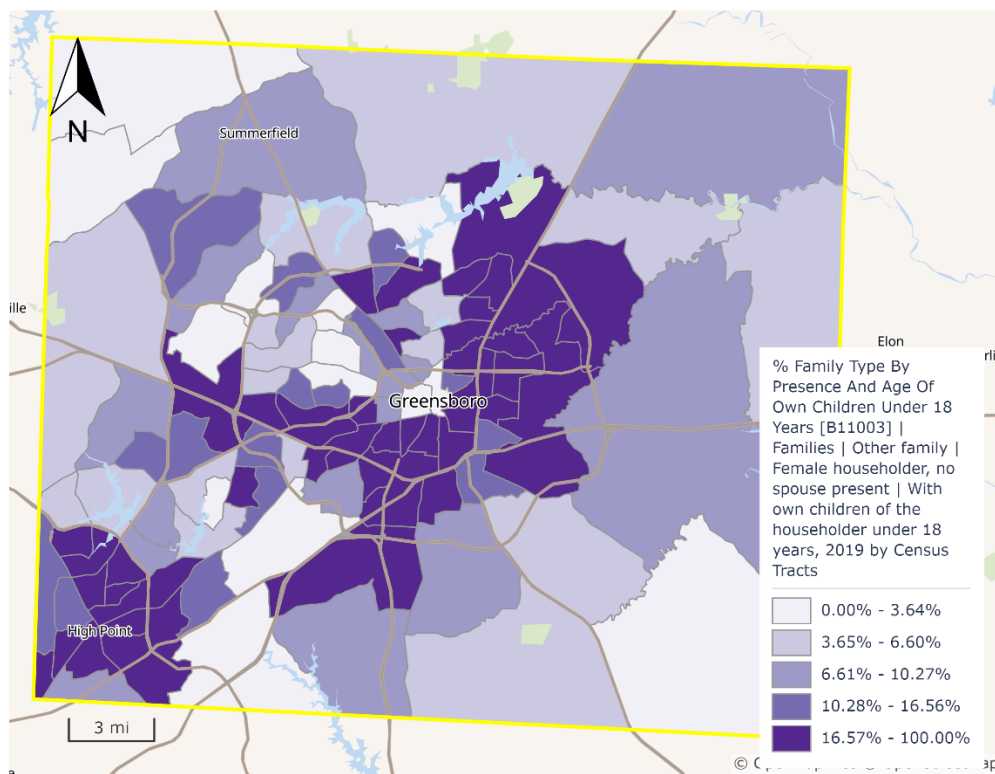

FIGURE 11 – SINGLE FEMALE WITH CHILDREN GUILFORD COUNTY BY CENSUS TRACT (ACS 2019)

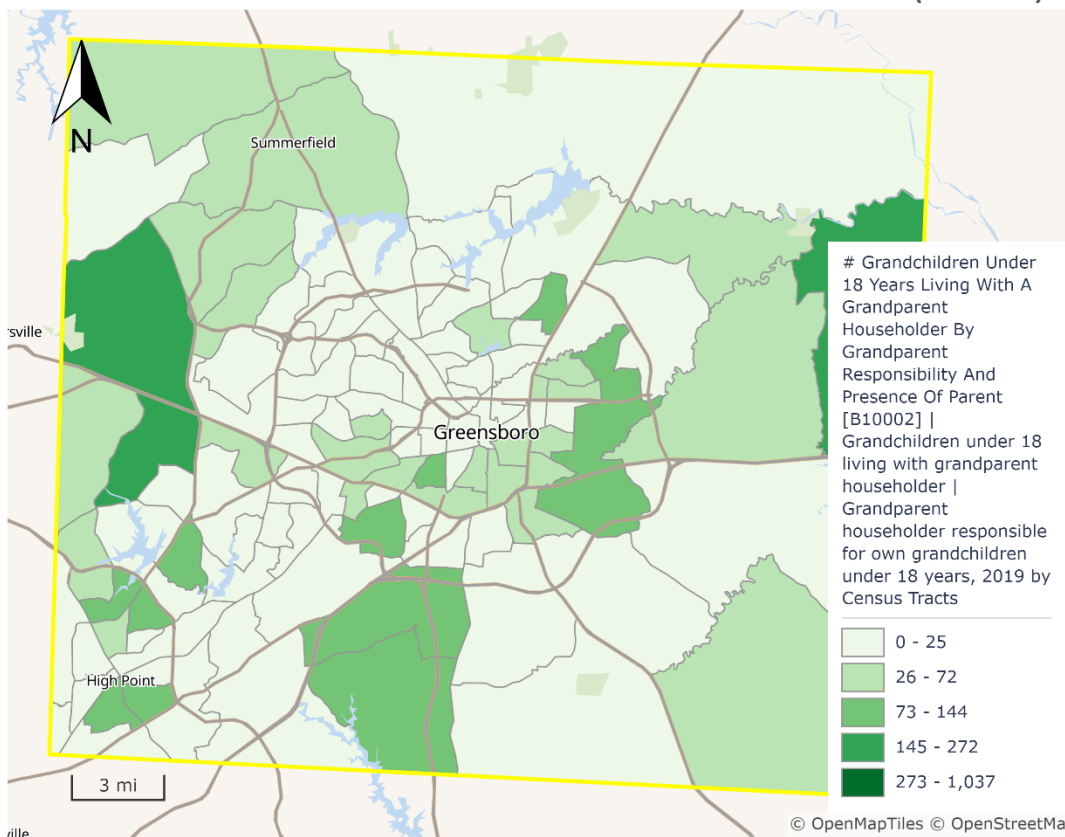

FIGURE 12 – GRANDPARENTS RESPONSIBLE FOR CHILDREN GUILFORD COUNTY BY CENSUS TRACT (ACS 2019)

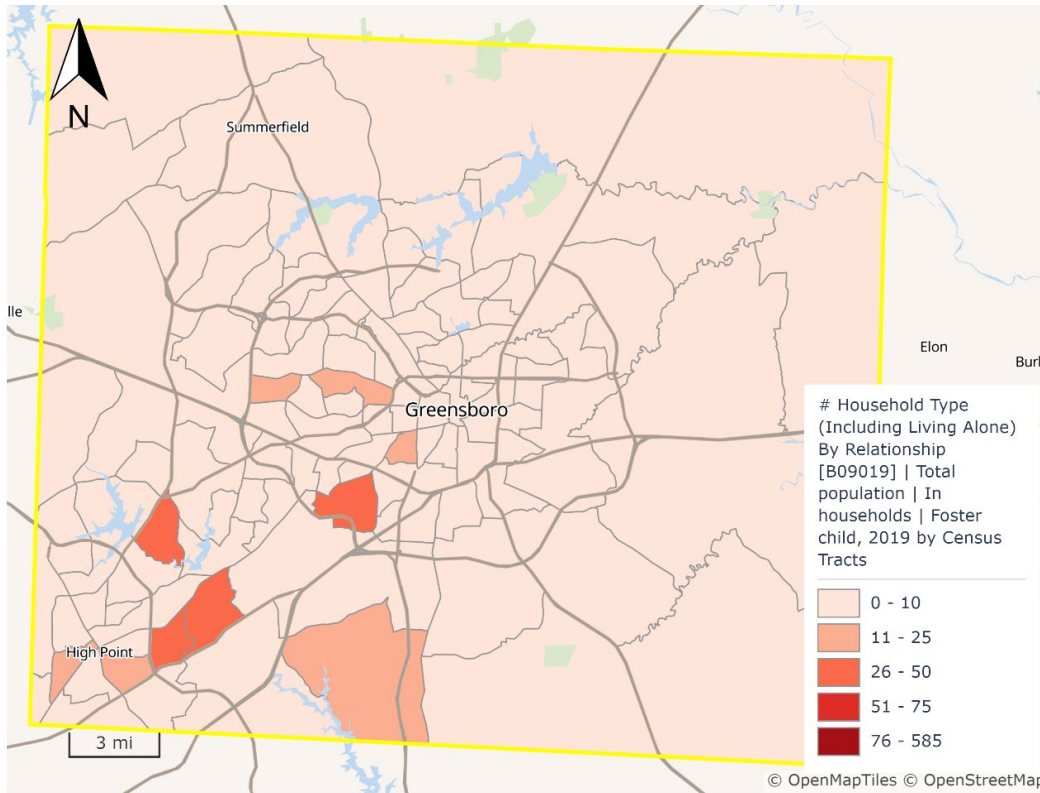

FIGURE 13 – NUMBER OF CHILDREN W/FOSTER PARENTS GUILFORD COUNTY BY CENSUS TRACT (ACS 2019)

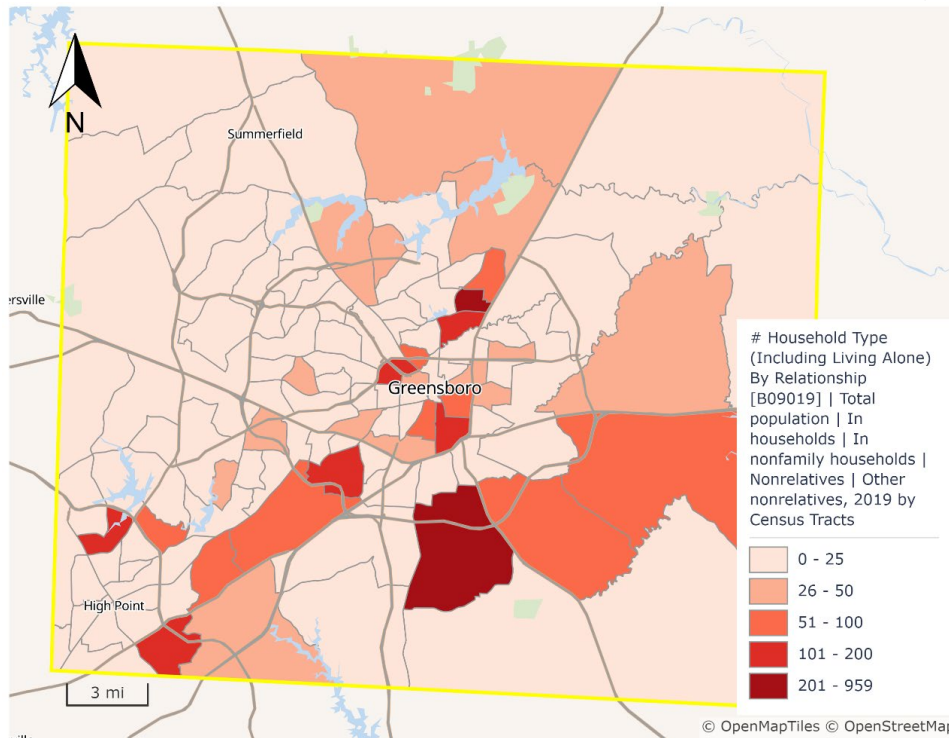

FIGURE 14 – NUMBER OF ADULTS LIVING W/ UNMARRIED PARTNER GUILFORD COUNTY BY CENSUS TRACT (ACS 2019)

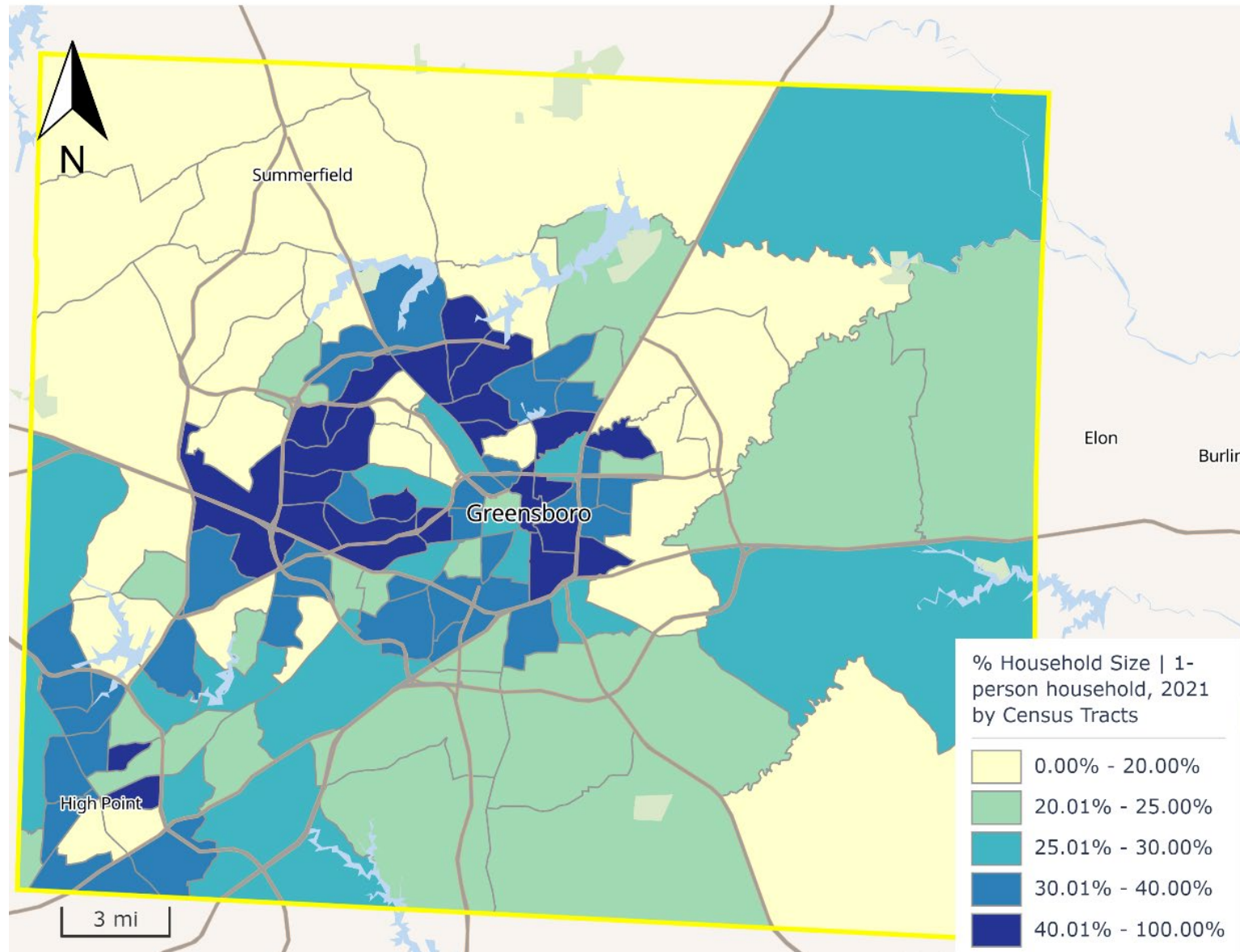

FIGURE 15 – PERCENT ADULTS LIVING ALONE GUILFORD COUNTY BY CENSUS TRACT (ACS 2021)

Race, Ethnicity, & Nationality

The population of Guilford County was a third African American (33.7%), a little more than half white (53.8%), 5.6% Asian, and 3.1% two or more races. Hispanic and Asian populations have grown considerably over the last few decades to 8.5% and 5.6% respectively. Geospatial analysis shows a resurgence of racial/ethnic isolation and a “concentration effect” of poverty. GIS mapping of American Community Survey data reveals that Guilford County has pockets that are highly segregated by race. Rural areas and the northwest of both Greensboro and High Point have high concentrations of white populations. Conversely, non-white populations are concentrated in the southeast of both cities. This pattern was particularly true for the African American population, while other non-whites are more evenly distributed. Hispanics make up 8.5% of the Guilford population. The Hispanic population has greatest concentrations in south High Point and northeast of Greensboro.

TABLE 4 – RACE & ETHNICITY POPULATION IN GUILFORD COUNTY, NC (ACS 2021)

Attribute	High Point	Greensboro	Guilford County
# Population	113,690	297,406	539,036
# White Population, Alone	54,183	139,563	289,796
% White Population, Alone	47.7%	46.9%	53.8%
# Black Population, Alone	42,344	122,418	181,796
% Black Population, Alone	37.2%	41.2%	33.7%
# Asian Population, Alone	8,605	16,065	29,931
% Asian Population, Alone	7.6%	5.4%	5.6%
# Two or More Races Population	4,047	9,743	16,815
% Two or More Races Population	3.6%	3.3%	3.1%
# American Indian and Alaska Native Population, Alone	688	1,635	3,752
% American Indian and Alaska Native Population, Alone	0.6%	0.5%	0.7%
# Native Hawaiian and Other Pacific Islander alone	88	266	474
% Native Hawaiian and Other Pacific Islander alone	0.1%	0.1%	0.1%
# Some other race alone	3,733	7,712	15,930
% Some other race alone	3.3%	2.6%	3.0%
# Hispanic Population	12,189	23,410	45,864
% Hispanic Population	10.7%	7.9%	8.5%

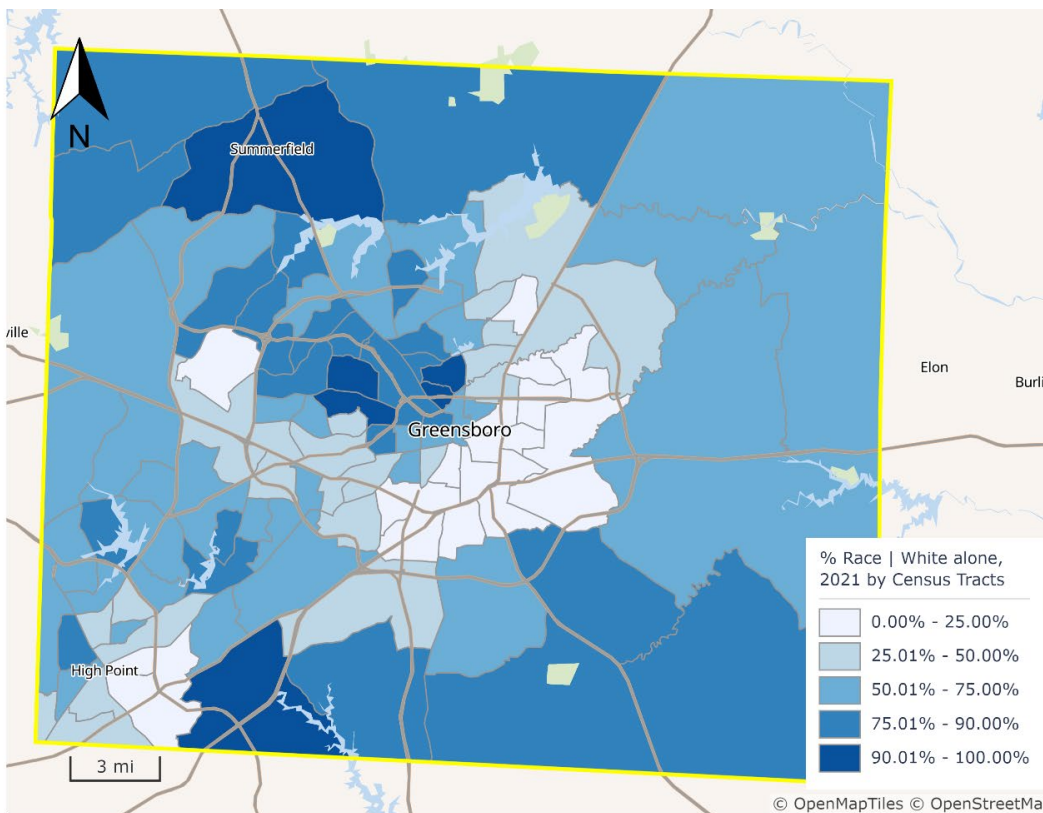

FIGURE 16 – POPULATION WHITE GUILFORD COUNTY, NC BY CENSUS TRACT (ACS 2021)

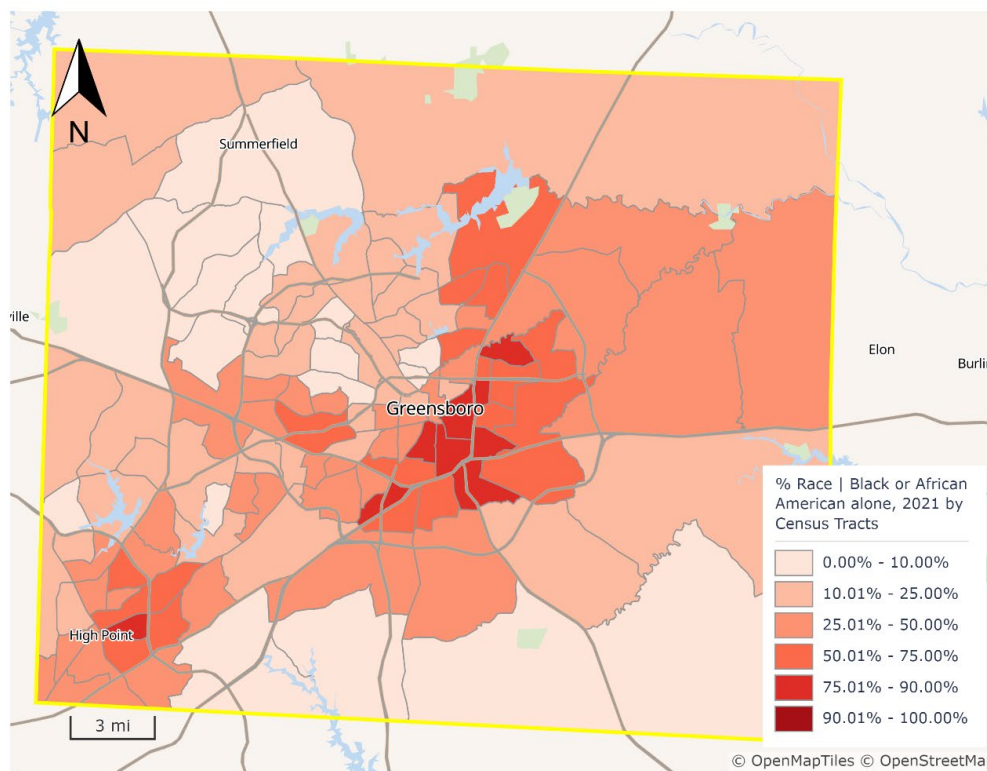

FIGURE 17 – POPULATION AFRICAN-AMERICAN GUILFORD COUNTY, NC BY CENSUS TRACT (ACS 2021)

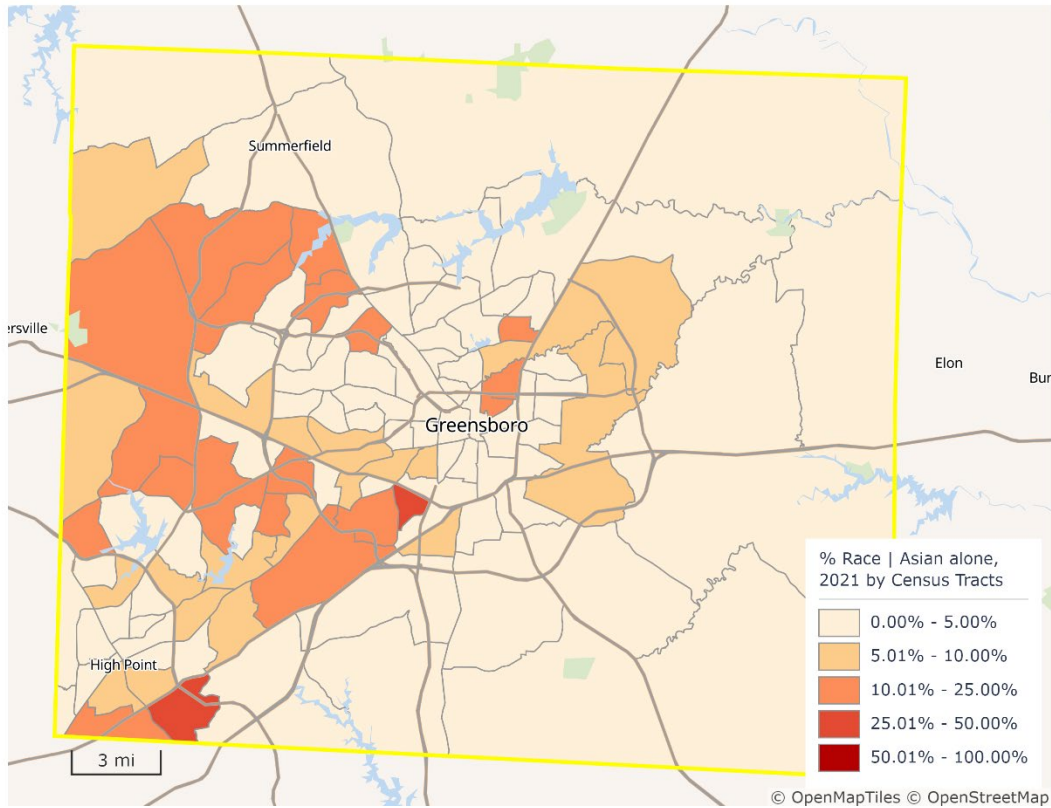

FIGURE 18 – POPULATION ASIAN GUILFORD COUNTY, NC BY CENSUS TRACT (ACS 2021)

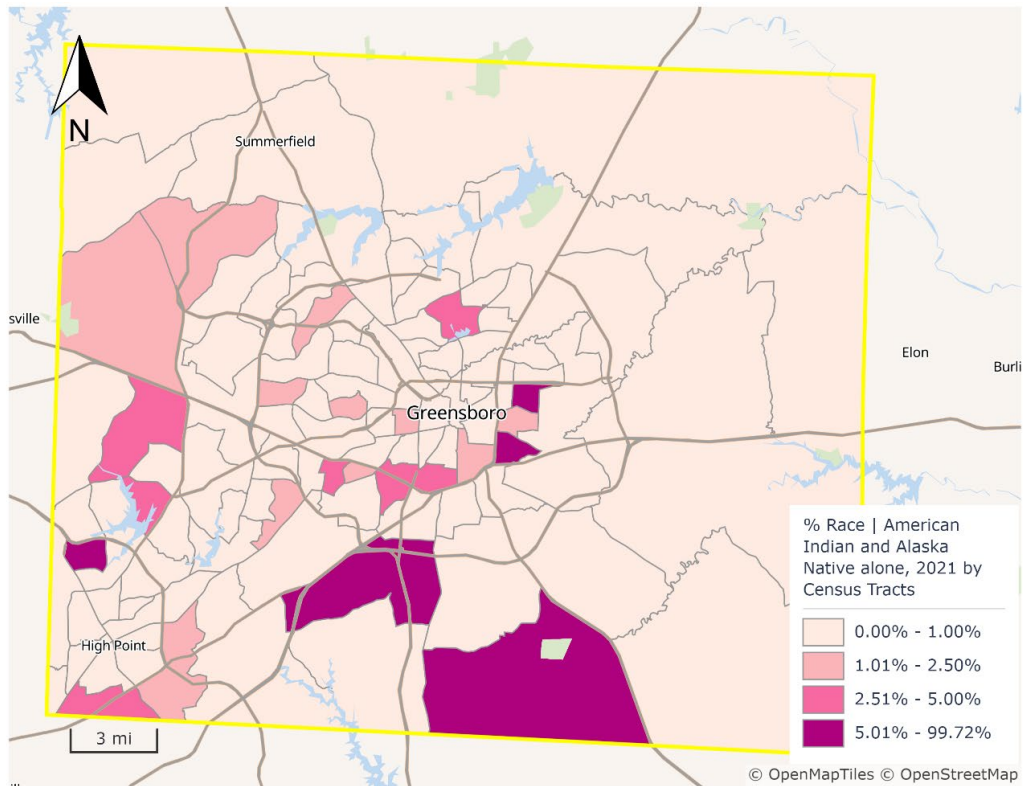

FIGURE 19 – POPULATION NATIVE AMERICAN GUILFORD COUNTY, NC BY CENSUS TRACT (ACS 2021)

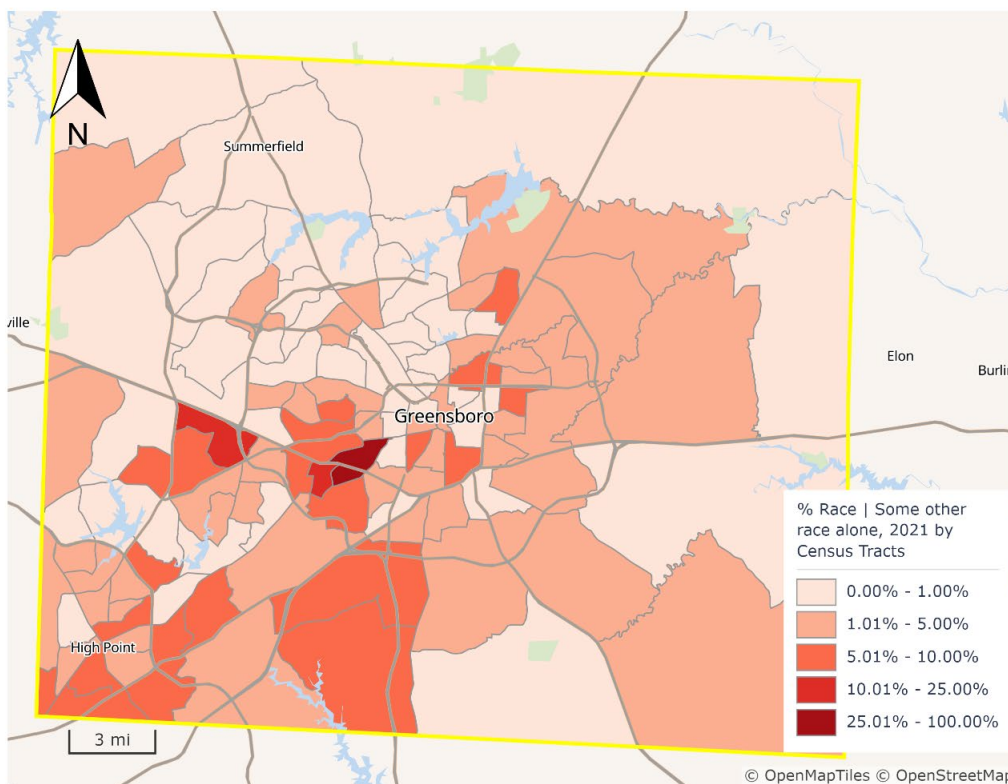

FIGURE 20 – POPULATION OTHER RACE GUILFORD COUNTY, NC BY BLOCK GROUP BY CENSUS TRACT (ACS 2021)

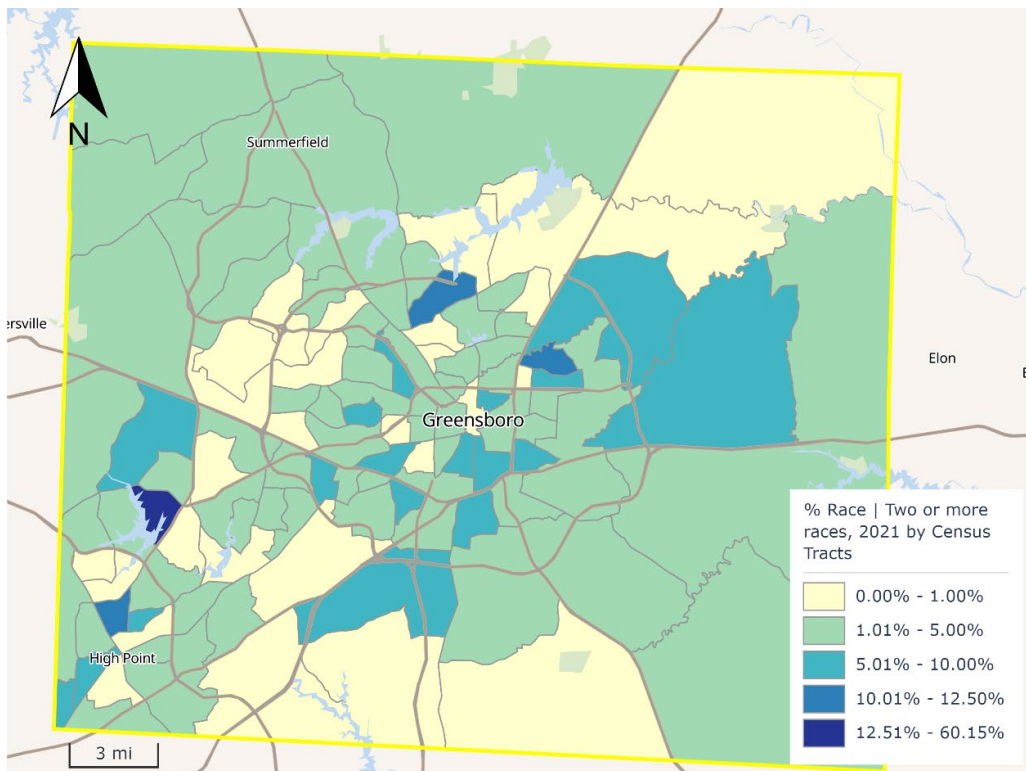

FIGURE 21 – POPULATION TWO OR MORE RACES GUILFORD COUNTY, NC BY CENSUS TRACT (ACS 2021)

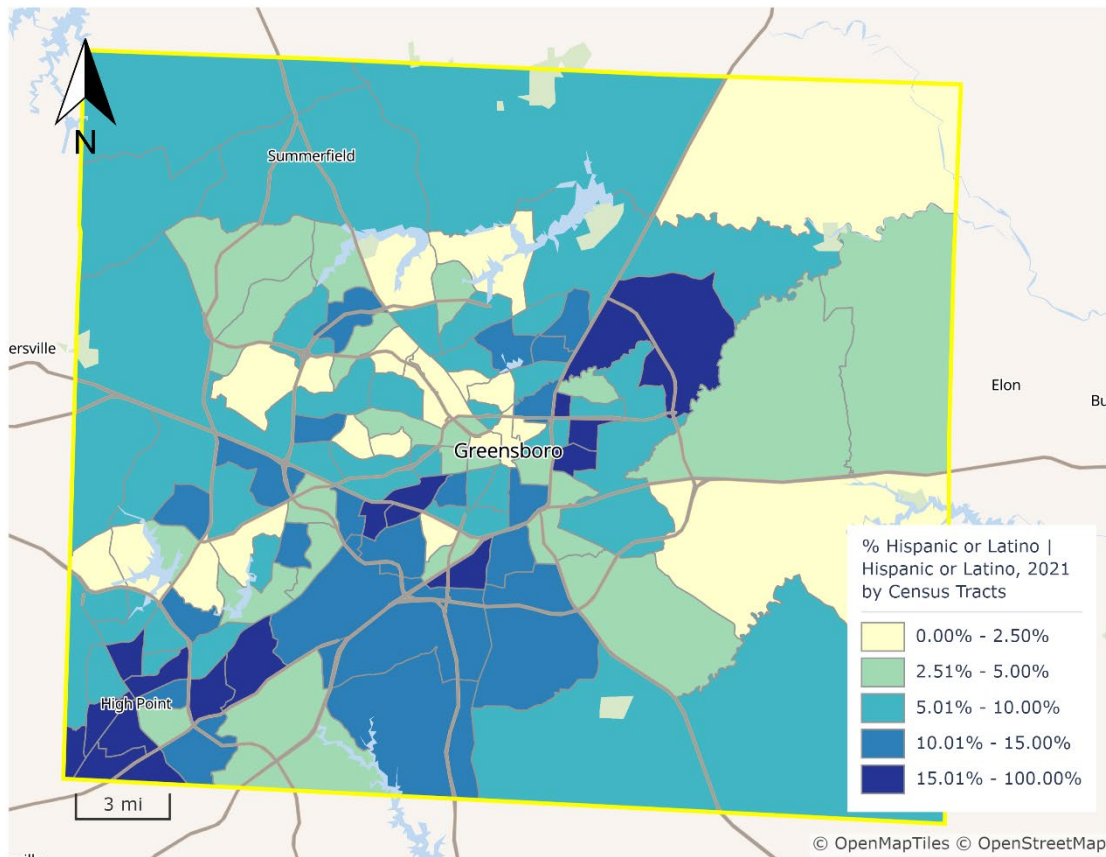

FIGURE 22 – HISPANIC POPULATION GUILFORD COUNTY, NC BY CENSUS TRACT (ACS 2021)

Citizenship among US and Foreign Born

Three refugee resettlement agencies are active in bringing more diverse foreign-born populations to the area. Data from the U.S. Census Bureau for 2016-2020 indicates that 57,152 people or 10.72% of the population living in this area are foreign-born. The Census defines foreign born as anyone who was not a U.S. citizen at birth. In general, there was a low percentage of foreign-born citizens in the more rural areas of the county. High Point has a higher percentage foreign born (14.1%) than Greensboro (11.2%). About half (47.0%) of foreign born are naturalized citizens with the largest population coming from Asia (10,870). Of the 30,161 foreign born who are not naturalized, 12,426 (or 41.2%) were from Latin America and 11,797 (39.1%) were from Asia. A majority of households (85.6%) speak only English in the home, whereas 6.3% of households are Spanish speaking, 1.8% speak a European language other than English or Spanish, and 1.6% speak an Asian language.

TABLE 5 – FOREIGN BORN POPULATION IN GUILFORD COUNTY, NC (ACS 2019 ESTIMATES)

	High Point	Greensboro	Guilford County	North Carolina
# U.S. citizen, born in the United States	96,368	259,168	473,983	9,463,475
% U.S. citizen, born in the United States	84.76%	87.14%	87.93%	90.36%
# U.S. citizen, born in Puerto Rico or U.S. Island Areas	185	796	1,451	43,232
% U.S. citizen, born in Puerto Rico or U.S. Island Areas	0.16%	0.27%	0.27%	0.41%
# U.S. citizen, born abroad of American parent(s)	1,100	4,008	6,019	100,807
% U.S. citizen, born abroad of American parent(s)	0.97%	1.35%	1.12%	0.96%
# Total Foreign born	16,035	33,433	57,044	855,761
% Total Foreign born	14.10%	11.24%	10.58%	8.17%
# Naturalized U.S. citizen	7,008	16,606	26,785	352,648
% Naturalized U.S. citizen	6.16%	5.58%	4.97%	3.37%
# Naturalized U.S. citizen Europe	528	2,862	3,687	54,899
% Naturalized U.S. citizen Europe	0.46%	0.96%	0.68%	0.52%
# Naturalized U.S. citizen Asia	3,975	5,877	10,870	124,777
% Naturalized U.S. citizen Asia	3.50%	1.98%	2.02%	1.19%
# Naturalized U.S. citizen Africa	631	3,834	5,070	38,712
% Naturalized U.S. citizen Africa	0.56%	1.29%	0.94%	0.37%
# Naturalized U.S. citizen Oceania	15	0	48	1,383
% Naturalized U.S. citizen Oceania	0.01%	0.00%	0.01%	0.01%
# Naturalized U.S. citizen Latin America	1,657	3,749	6,288	119,560
% Naturalized U.S. citizen Latin America	1.46%	1.26%	1.17%	1.14%
# Naturalized U.S. citizen Northern America	200	281	650	10,677
% Naturalized U.S. citizen Northern America	0.18%	0.09%	0.12%	0.10%
# Not a U.S. citizen	9,026	16,826	30,161	501,428
% Not a U.S. citizen	7.94%	5.66%	5.60%	4.79%
# Not a U.S. citizen Europe	367	1,011	1,584	35,236
% Not a U.S. citizen Europe	0.32%	0.34%	0.29%	0.34%
# Not a U.S. citizen Asia	3,711	6,347	11,797	120,305
% Not a U.S. citizen Asia	3.26%	2.13%	2.19%	1.15%
# Not a U.S. citizen Africa	745	2,332	3,299	30,816
% Not a U.S. citizen Africa	0.66%	0.78%	0.61%	0.29%
# Not a U.S. citizen Oceania	6	158	167	2,641
% Not a U.S. citizen Oceania	0.01%	0.05%	0.03%	0.03%
# Not a U.S. citizen Latin America	4,108	6,431	12,426	299,282
% Not a U.S. citizen Latin America	3.61%	2.16%	2.31%	2.86%
# Not a U.S. citizen Northern America	86	544	733	10,908
% Not a U.S. citizen Northern America	0.08%	0.18%	0.14%	0.10%

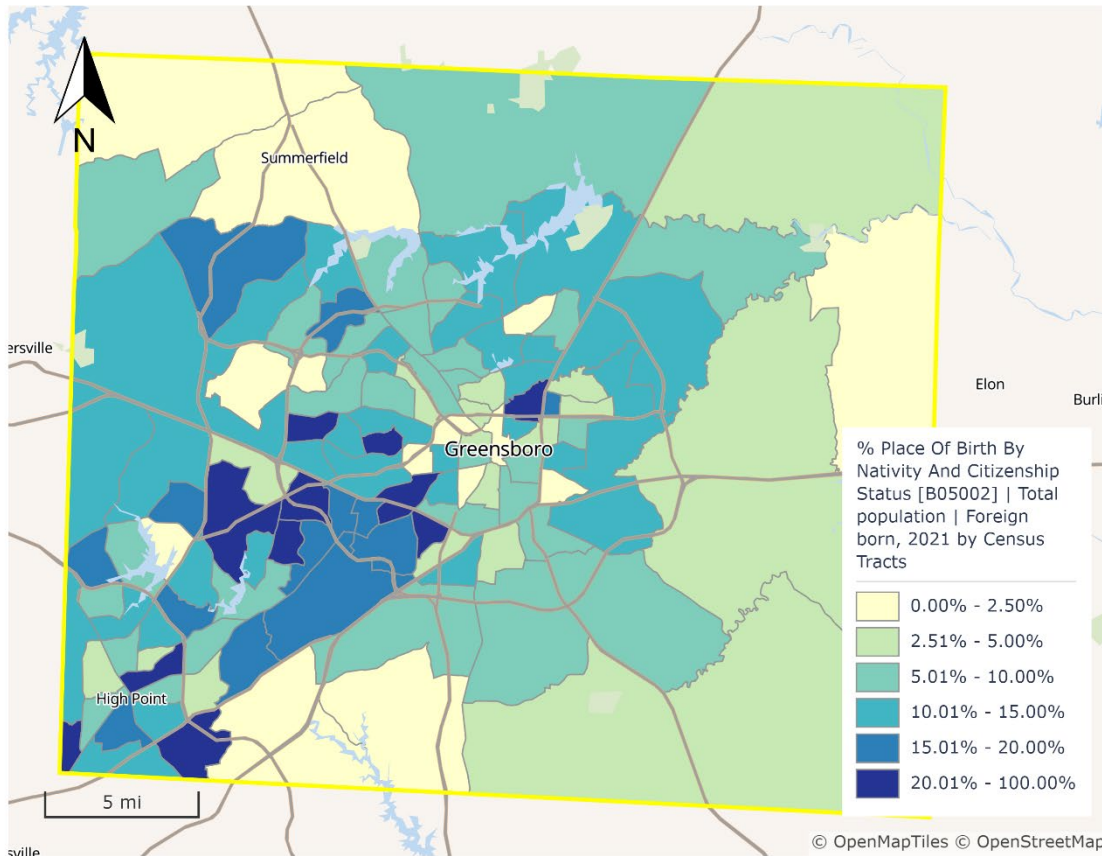

FIGURE 23 – FOREIGN BORN POPULATION GUILFORD COUNTY, NC BY CENSUS TRACT (ACS 2021)

TABLE 6 - LANGUAGES SPOKEN IN THE HOME (ACS 2021)

% Language Spoken at Home	High Point	Greensboro	Guilford County	North Carolina
Speak only English	81.18%	85.60%	85.56%	87.27%
Spanish	8.33%	6.29%	6.30%	7.76%
Other Indo-European languages	3.58%	1.55%	1.80%	1.09%
Other Asian and Pacific Island languages	2.38%	1.42%	1.58%	0.93%
Other and unspecified languages	0.87%	0.96%	0.87%	0.44%
Arabic	0.63%	0.88%	0.73%	0.30%
Vietnamese	0.00%	0.95%	0.70%	0.28%
French, Haitian, or Cajun	0.88%	0.69%	0.67%	0.43%
Chinese (incl. Mandarin, Cantonese)	0.78%	0.40%	0.51%	0.45%
Korean	0.45%	0.35%	0.38%	0.19%
German or other West Germanic languages	0.32%	0.49%	0.37%	0.32%
Russian, Polish, or other Slavic languages	0.36%	0.34%	0.32%	0.30%
Tagalog (incl. Filipino)	0.22%	0.08%	0.13%	0.18%

Household Income

The per capita Guilford County household income was \$31,048 while the median household income was \$53,756 (ACS 2021) down significantly from 2019. Importantly, a quarter (25.5%) of the households in Guilford County had an income below \$20,000 and 45.4% of households (93,291) had an annual income of less than \$50,000). Income was highest in northwest Greensboro and northwest High Point and lowest in south and east Greensboro and south High Point.

TABLE 7 – HOUSEHOLD INCOME IN GUILFORD COUNTY, NC (ACS 2021)

	High Point	Greensboro	Guilford County	North Carolina
Median Household Income	\$47,363.53	\$49,353.68	\$53,756.38	\$55,073.81
Per Capita Income	\$26,434.67	\$29,865.42	\$31,047.59	\$31,107.91
# Less than \$10,000	2,595	8,357	12,039	234,191
% Less than \$10,000	6.28%	7.13%	5.86%	5.79%
# \$10,000 to \$19,999	4,213	12,691	20,431	383,874
% \$10,000 to \$19,999	10.19%	10.83%	9.94%	9.49%
# \$20,000 to \$29,999	5,135	10,875	19,863	398,800
% \$20,000 to \$29,999	12.42%	9.28%	9.67%	9.86%
# \$30,000 to \$39,999	4,875	13,399	22,453	398,130
% \$30,000 to \$39,999	11.79%	11.43%	10.93%	9.85%
# \$40,000 to \$49,999	4,306	10,610	18,505	368,449
% \$40,000 to \$49,999	10.41%	9.05%	9.01%	9.11%
# \$50,000 to \$59,999	2,938	10,653	16,736	319,699
% \$50,000 to \$59,999	7.11%	9.09%	8.15%	7.91%
# \$60,000 to \$74,999	3,704	11,066	18,934	388,439
% \$60,000 to \$74,999	8.96%	9.44%	9.22%	9.61%
# \$75,000 to \$99,999	4,677	13,921	24,567	495,093
% \$75,000 to \$99,999	11.31%	11.88%	11.96%	12.25%
# \$100,000 to \$124,999	3,108	8,776	16,240	336,689
% \$100,000 to \$124,999	7.52%	7.49%	7.90%	8.33%
# \$125,000 to \$149,999	2,250	5,717	11,056	216,467
% \$125,000 to \$149,999	5.44%	4.88%	5.38%	5.35%
# \$150,000 to \$199,999	1,886	4,933	10,492	224,724
% \$150,000 to \$199,999	4.56%	4.21%	5.11%	5.56%
# \$200,000 or more	1,652	6,193	12,383	241,345
% \$200,000 or more	4.00%	5.28%	6.03%	5.97%

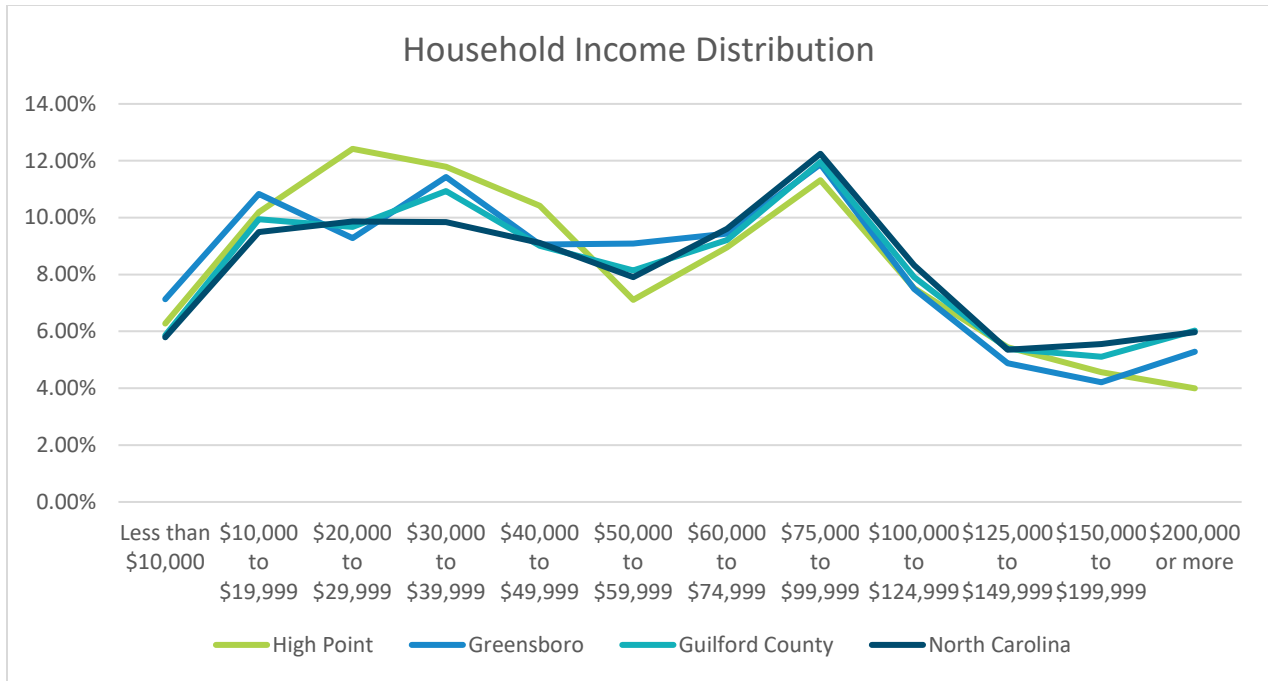

FIGURE 24 – COMPARISON OF HOUSEHOLD INCOME DISTRIBUTION (ACS 2021).

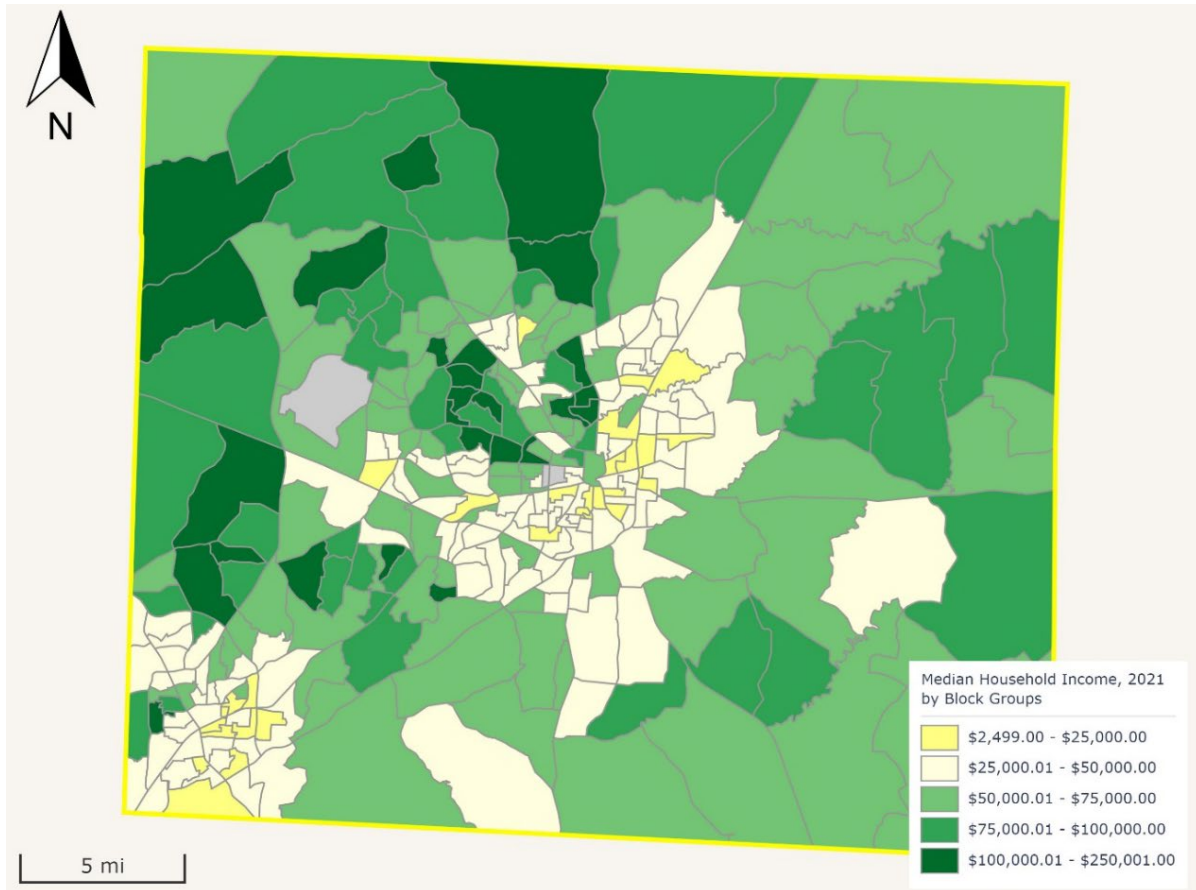

FIGURE 25 – MEDIAN HOUSEHOLD INCOME GUILFORD COUNTY, NC BY BLOCK GROUP (ACS 2021)

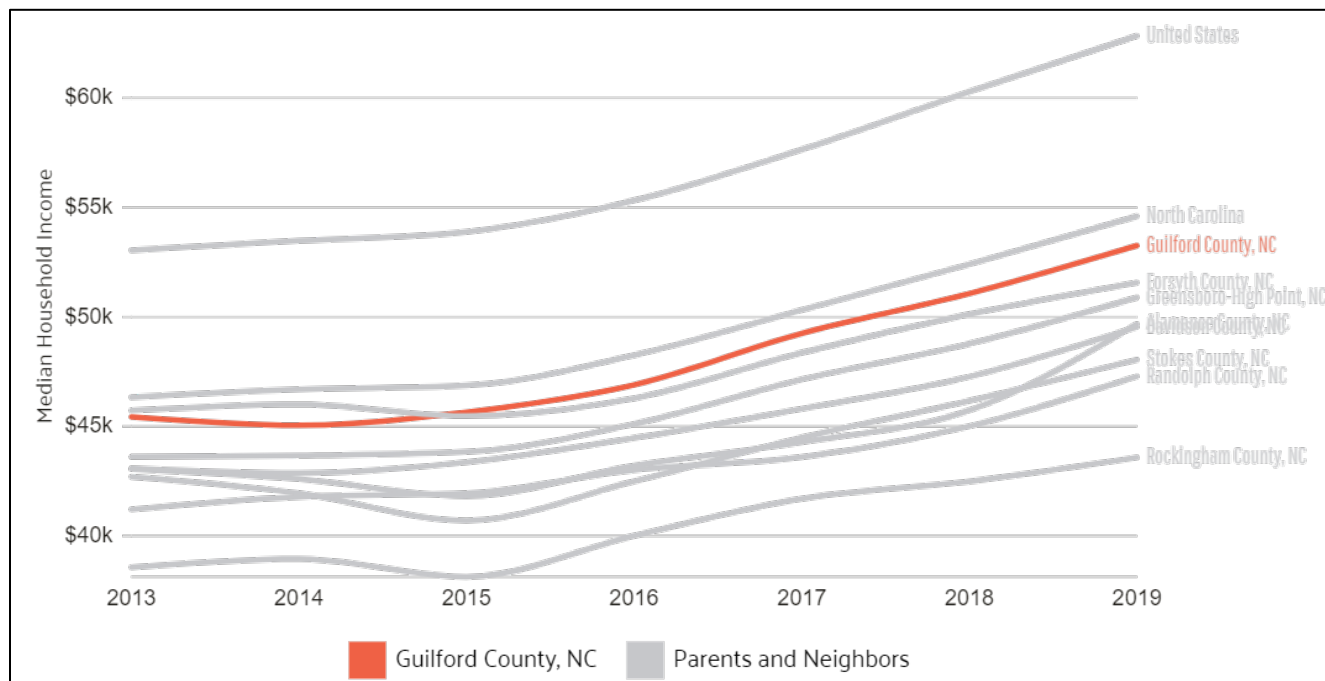

FIGURE 26 - COMPARISON OF MEDIAN HOUSEHOLD INCOME 2013-2019 BY COUNTY

Source of Income

About three-quarters (76.4%) of households earned income from wages or salary while 30.8% received Social Security Income, 18.2% earned income from investments, and 19.8% received retirements income (ACS 2021). One-in-six Guilford County households (14.3%) also received public assistance or food stamps/SNAP. A tenth are self-employed (10.0%). It was noted that many households receive income from multiple sources.

TABLE 8 –INCOME BY SOURCE IN GUILFORD COUNTY, NC (ACS 2021)

Attribute	High Point	Greensboro	Guilford County
With wage or salary income	76.07%	77.14%	76.44%
With Social Security income	33.15%	28.02%	30.76%
With retirement income	18.85%	17.96%	19.79%
With interest, dividends, or net rental income	17.36%	16.68%	18.20%
With cash public assistance or Food Stamps/SNAP	19.02%	16.20%	14.34%
With self-employment income	8.39%	9.69%	9.97%
With Supplemental Security Income (SSI)	6.49%	4.65%	4.86%
With public assistance income	1.79%	0.90%	1.56%

Poverty

According to the Census (ACS 2021), there are about 77,833 individuals in poverty in Guilford County, about 15% of the total population. In 2019, 37,243 individuals (or 31.6%) in Guilford County received cash public assistance income, food stamps/SNAP, or Supplemental Security Income (SSI) in the last 12 months. While only 9.8% of the White population was in poverty, 22% of African Americans were in poverty. Of those over 65, about a tenth (9.2%) are living in poverty (ACS 2013-2017). About a fifth of children under the age of 18 (21.3%) live in households under the poverty line (24,159 children in all). More than half (54.9%) of the 31,224 households that are headed by a single female householder (female householder, no husband present) with own children were below poverty level (ACS 2021).

TABLE 9 - PERCENT POVERTY BY RACE GUILFORD COUNTY (ACS 2021)

Race	High Point	Greensboro	Guilford County
Native Hawaiian/Pacific Islander alone	0.00%	100.00%	67.46%
Two or more races	21.35%	26.92%	28.94%
Some other race alone	17.10%	27.05%	26.37%
Black or African American alone	20.79%	24.84%	22.44%
American Indian and Alaska Native alone	22.19%	36.68%	22.33%
Asian alone	5.25%	12.42%	14.61%
White alone	12.55%	11.16%	9.76%

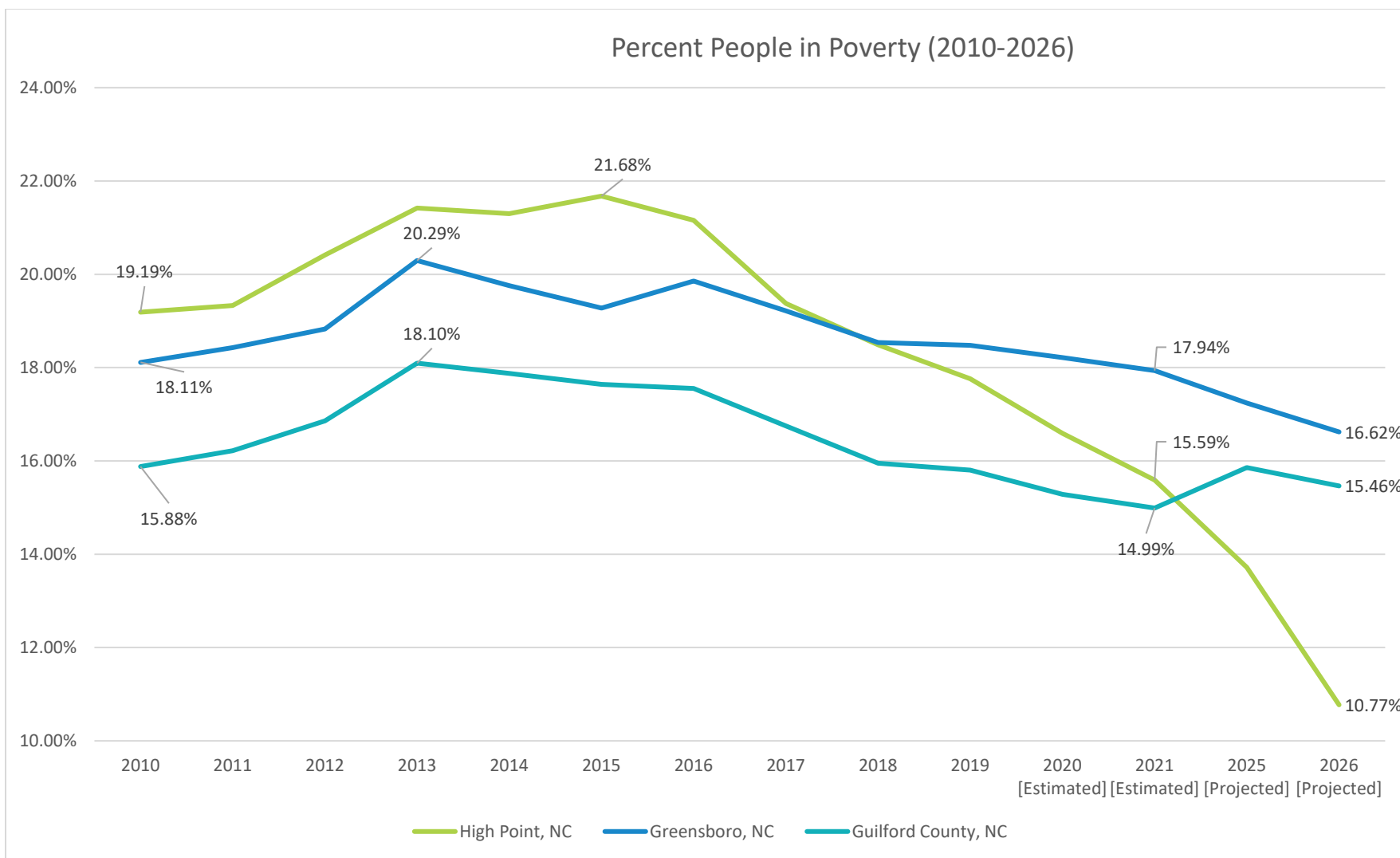

FIGURE 27 – POPULATION IN POVERTY IN HIGH POINT, GREENSBORO, AND GUILFORD COUNTY NORTH CAROLINA 2010-2019

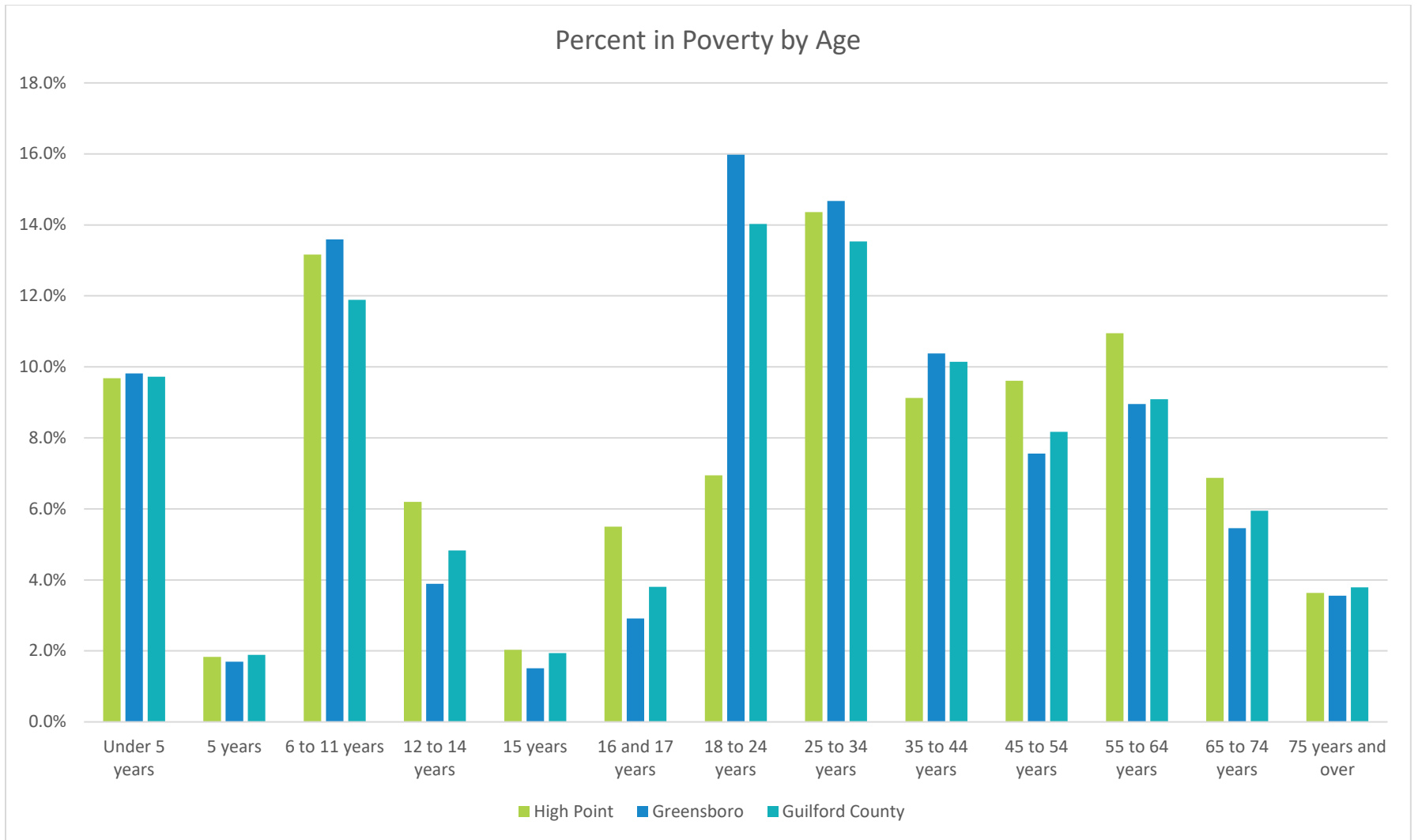

FIGURE 28 - PERCENT OF INDIVIDUALS IN POVERTY BY AGE (ACS 2021)

Concentrations of Poverty

Within the county, there was a geographic trend of tracts with high percentage of people in poverty concentrated in urban centers and correlated with tracts that are a high percentage minority. Four of the Census Tracts in High Point and six the Census Tracts in Greensboro have been designated as having persistent poverty according to the CDFI Fund (2017). The tract with the highest percentage of people in poverty (62.5%) was an urban area which includes the Warnersville, Smith Homes, and Oak Grove neighborhoods in Greensboro (Census Tracts 011400). This tract was 91.8% non-white. Furthermore, the median income of the tract was \$26,432 just under 50% AMI. In High Point, poverty is concentrated in the Core City. These same areas (Census Tracts 144.08, 143, and 138) have been designated as concentrations of “persistent poverty” where 20 percent or more of the population has been living in poverty over the past 30 years (Brown University Longitudinal Tract Database, Policy Map, Census)

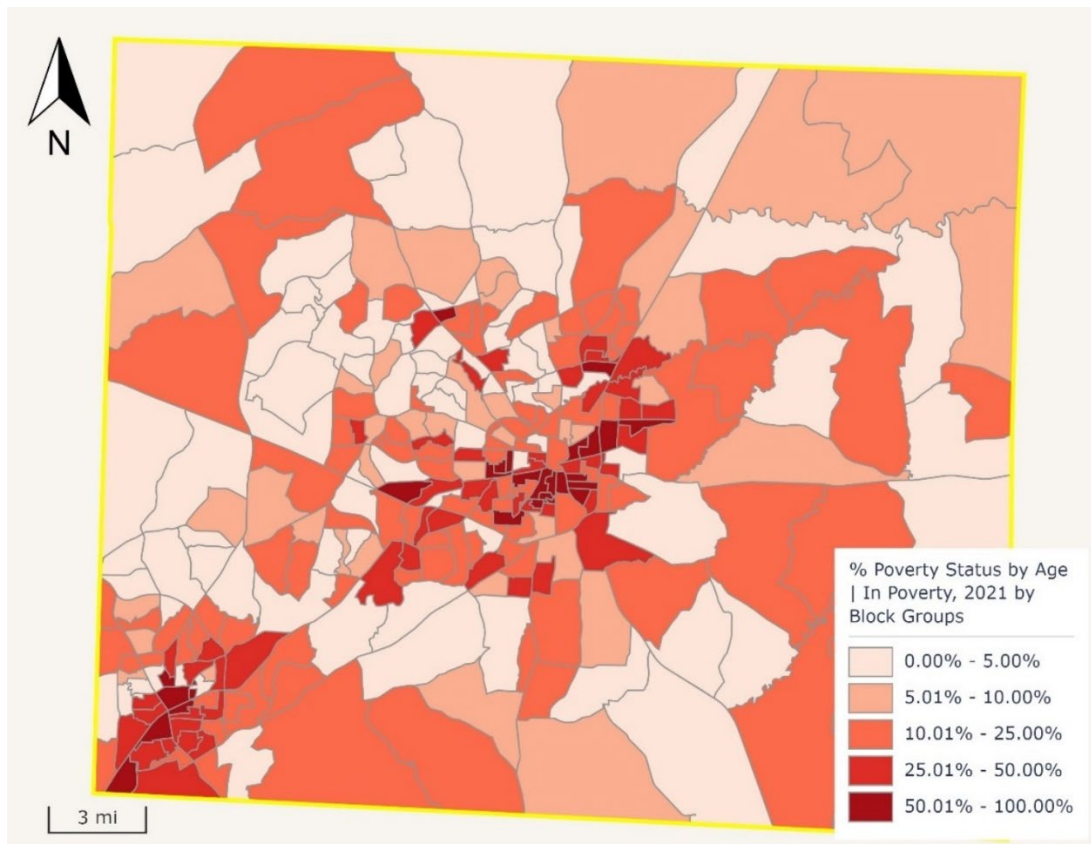

FIGURE 29 – PERCENT IN POVERTY GUILFORD COUNTY, NC BY BLOCK GROUP (ACS 2021)

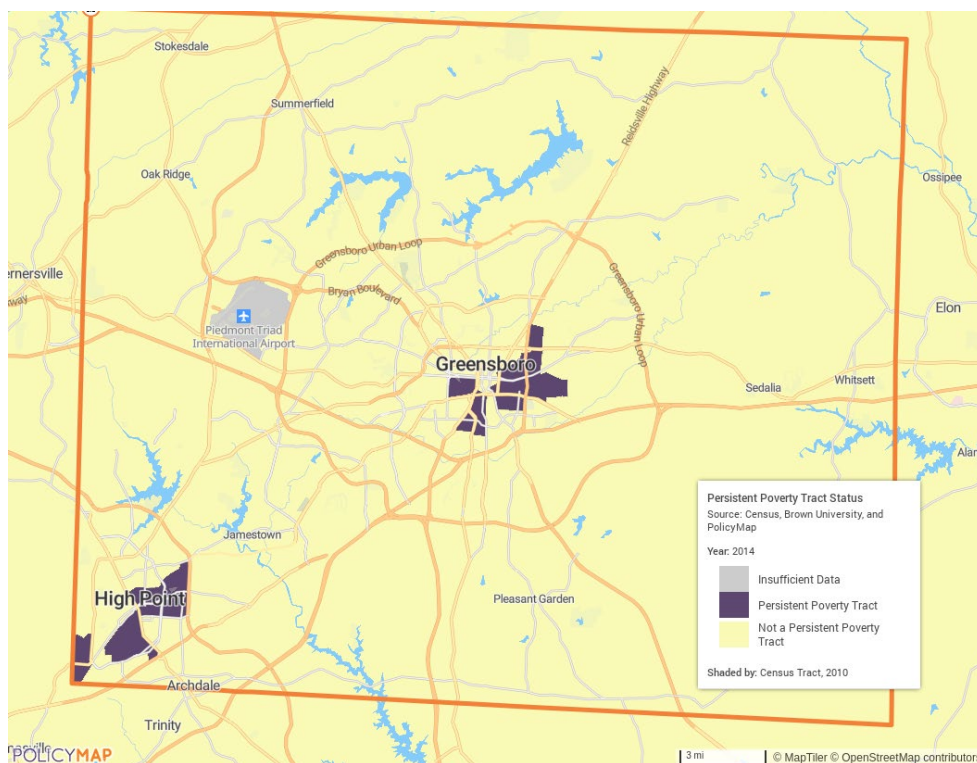

FIGURE 30 - PERSISTENT POVERTY TRACTS, GUILFORD COUNTY

Labor Force Participation

There was a total of 247,759 workers employed in the county and 258,816 adults who are not in the labor force (BLS 2022). The leading employment sectors based on number of people employed (ACS 2016-2020) included: Health Care, Manufacturing, and Retail Trade. According to Data USA, the highest paying industries are Management of Companies & Enterprises (\$62,096), Professional, Scientific, & Technical Services (\$58,940), and Finance & Insurance (\$52,459).

Data from the American Community Survey 2021 shows that 63.04% of the population over the age of 16 in Guilford County were in the labor force. People not in the labor force are described as students, homemakers, retired workers, off season workers, institutionalized peoples, and those doing unpaid family work. In Guilford County, 62.94% were in the civilian workforce and just 0.9% were in the armed forces. More than a third (36.91%) were not in the labor force.

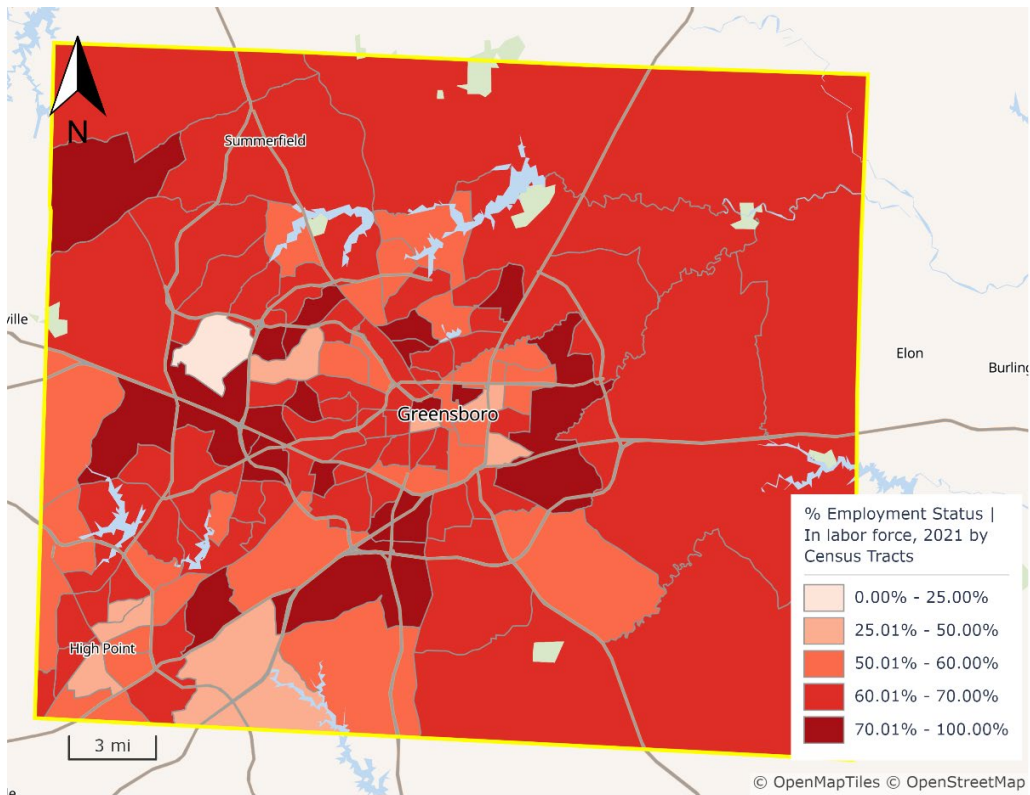

FIGURE 31 – PERCENT IN LABOR FORCE GUILFORD COUNTY, NC BY CENSUS TRACT (ACS 2021)

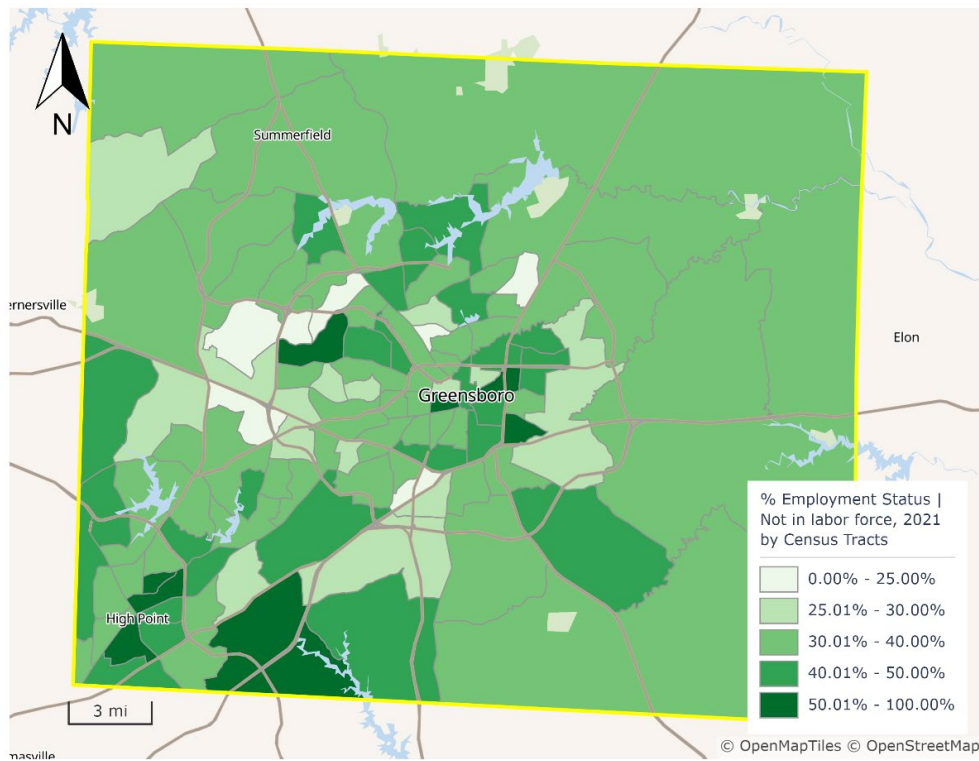

FIGURE 32 – PERCENT NOT IN LABOR FORCE GUILFORD COUNTY, NC BY CENSUS TRACT (ACS 2021)

Employers

Employment by Industry

Education Services, Health Care, and Social Assistance is the major employment sector in the county with about 23.03% of the labor market. Second is manufacturing sector with 11.76% and closely followed by Retail Trade with 11.26%. The leading employers in the county include schools (Guilford County Schools, UNCG, NCA&T), health systems (Cone and Wake Forest), parcel shipping (US Postal Service, UPS), and government (Guilford County, Greensboro, High Point).

TABLE 10 –EMPLOYMENT BY INDUSTRY IN GUILFORD COUNTY, NC (ACS 2021)

Attribute	High Point	Greensboro	Guilford County	North Carolina
Educational services, and health care and social assistance	24.15%	25.26%	23.02%	21.48%
Manufacturing	16.54%	10.69%	11.76%	11.89%
Retail trade	10.37%	12.56%	11.26%	11.28%
Arts, entertainment, and recreation, and accommodation and food services	9.64%	11.71%	10.43%	9.74%
Professional, scientific, and management, and administrative, and waste management services	11.28%	10.01%	10.11%	10.92%
Finance and insurance, and real estate, and rental and leasing	5.66%	7.16%	6.87%	6.62%
Transportation and warehousing, and utilities	4.64%	5.89%	5.77%	4.87%
Construction	4.60%	4.12%	5.38%	6.93%
Other services, except public administration	4.67%	5.19%	5.32%	5.14%
Wholesale trade	3.73%	2.74%	3.36%	2.63%
Public administration	3.37%	2.48%	3.24%	4.26%
Information	1.23%	1.73%	1.84%	1.86%
Agriculture, forestry, fishing and hunting, and mining	0.09%	0.46%	0.63%	1.31%

TABLE 11 –EMPLOYMENT BY OCCUPATION IN GUILFORD COUNTY, NC (ACS 2021)

Attribute	High Point	Greensboro	Guilford County	North Carolina
Management, business, and financial occupations	14.57%	15.05%	15.45%	15.22%
Education, legal, community service, arts, and media occupations	12.00%	13.63%	12.10%	10.26%
Sales and related occupations	10.64%	10.93%	10.67%	10.38%
Office and administrative support occupations	10.56%	9.60%	10.16%	9.57%
Production occupations	9.32%	5.84%	6.22%	7.04%
Healthcare practitioners and technical occupations	6.03%	5.72%	6.06%	6.20%
Food preparation and serving related occupations	6.19%	6.52%	5.86%	5.65%
Computer, engineering, and science occupations	5.28%	4.96%	5.41%	5.89%
Material moving occupations	5.03%	5.88%	5.02%	4.23%
Construction and extraction occupations	3.90%	3.18%	3.87%	5.12%
Transportation occupations	3.22%	3.99%	3.82%	3.72%
Building and grounds cleaning and maintenance occupations	3.07%	3.86%	3.47%	3.71%
Installation, maintenance, and repair occupations	2.48%	2.18%	3.09%	3.46%
Healthcare support occupations	3.64%	3.47%	2.81%	2.98%
Personal care and service occupations	2.04%	3.19%	2.63%	2.54%
Protective service occupations	1.94%	1.75%	1.65%	1.86%
Farming, fishing, and forestry occupations	0.07%	0.22%	0.30%	0.64%

TABLE 12 - LEADING EMPLOYERS BY NUMBER OF EMPLOYEES GUILFORD COUNTY (2022 Q2)

Rank	Company Name	Industry
1	Guilford County Bd of Education	Educational Services
2	Cone Health	Health Care and Social Assistance
3	City of Greensboro	Public Administration
4	UNC Greensboro	Educational Services
5	U S Postal Service	Transportation and Warehousing
6	Guilford County Government	Public Administration
7	United Parcel Service Inc	Transportation and Warehousing
8	Wake Forest University Baptist Medi	Health Care and Social Assistance
9	Wal-Mart Associates Inc.	Retail Trade
10	Harris Teeter	Transportation and Warehousing
11	Volvo Group North America Llc	Wholesale Trade
12	NC A&T State University	Educational Services
13	Fedex Ground Package System Inc	Transportation and Warehousing
15	Food Lion	Retail Trade
15	Thomas Built Buses Inc	Manufacturing
16	City of High Point	Public Administration
17	Qorvo Us Inc	Manufacturing
18	Bb& T	Management of Companies and Enterprises
19	Bank of America Na	Finance and Insurance
20	Charter Communications LLC	Information
21	Haeco Airframe Services LLC	Transportation and Warehousing
22	The Lincoln National Life Ins Co	Finance and Insurance
23	Proctor & Gamble Mfg. Co (The)	Manufacturing
24	Gilbarco Inc	Manufacturing
25	Guilford Technical Community College	Educational Services

N.C. Department of Commerce, Labor & Economic Analysis Division Q2 2022

Unemployment Rate

Unemployed persons are anyone who was not at work, was actively looking for work in the last month and able to start a job or was waiting to be called back to job that had laid them off during the reference week for the data collection. Overall, Guilford County has an unemployment rate of 4.3% as of July 2022, down significantly from the COVID19 Pandemic high of 15.8% (May 2020), but not back to the pre-pandemic low of 3.3% in Dec 2019. There was a general trend of higher unemployment rates in the urban areas of Greensboro and High Point.

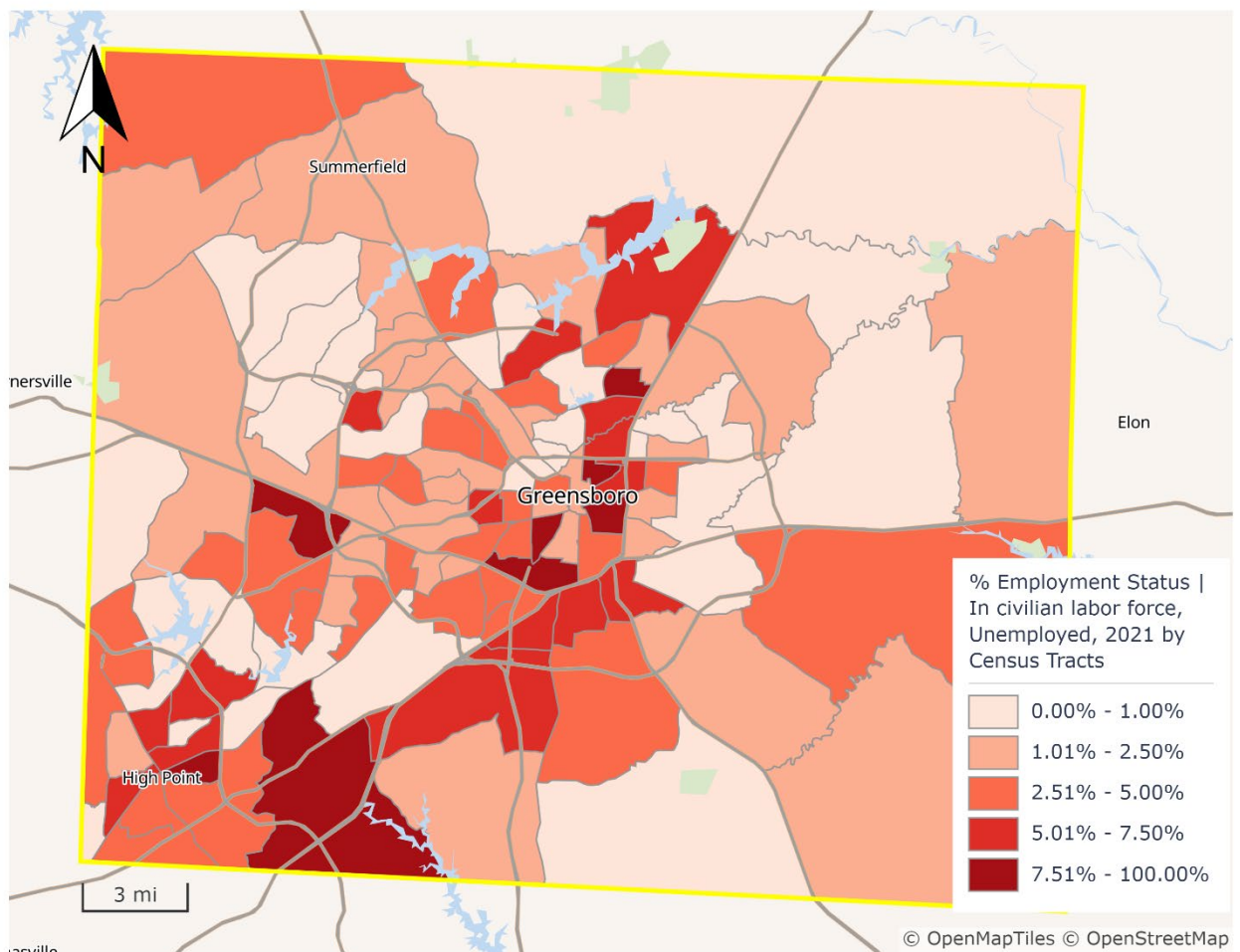

FIGURE 33 -UNEMPLOYMENT RATE GUILFORD COUNTY BY CENSUS TRACT (ACS 2021)

Unemployment Rate from 2000-01 to 2022-07.

Powered by PolicyMap

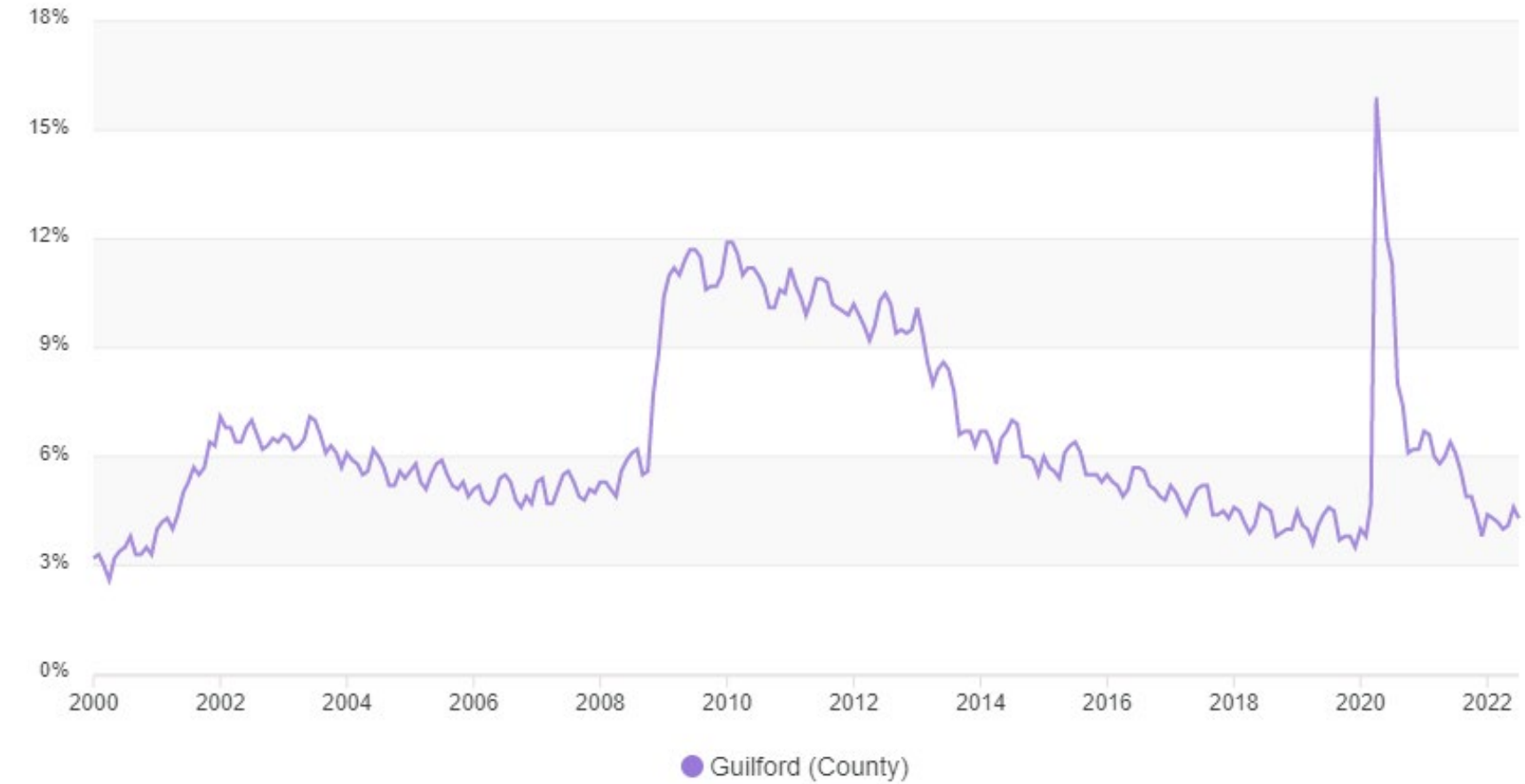

FIGURE 34 -UNEMPLOYMENT RATE GUILFORD COUNTY 2000-2022 (BLS Q2 2022)

Educational Attainment

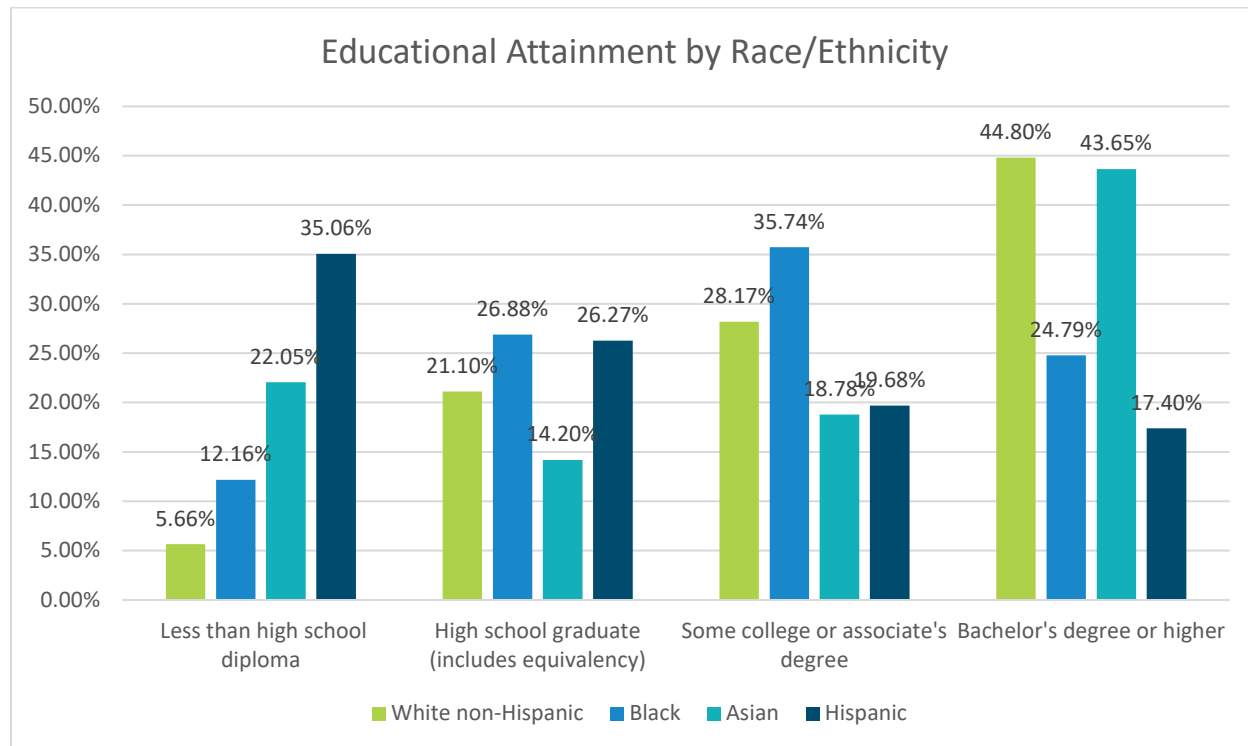

FIGURE 35 – EDUCATIONAL ATTAINMENT BY RACE/ETHNICITY GUILFORD COUNTY, NC (ACS 2021)

Educational attainment in Guilford County was high with 87.3% of adults completing high school/GED or more, and 35.9% of adults have a higher education degree (bachelor’s, master’s, or doctorate; ACS 2021). Guilford County Schools has 126 schools and 70,047 students. Only 37% of elementary students tested at or above the proficient level for reading, and 33% tested at or above that level for math. The average high school graduation rate is 82.0%. According to the Consumer Expenditure Estimates by SimplyAnalytics (2022), the average household expenditure on education was \$1,041.48 with the largest share being for College Tuition. In total, county-wide, households spent \$225,077,179 on education.

There is a racial achievement gap in educational attainment with 87.4% of the African American population 25 years and older having a high school diploma or greater level of education compared to 94.1% of the white population (ACS 2021). The gap is even more apparent with the percentage of the population having attained at least a bachelor’s degree: 24.8% for African Americans and 44.8% for whites.

TABLE 13 - HOUSEHOLD AVERAGE EDUCATIONAL EXPENDITURE (CES 2022)

Attribute	High Point	Greensboro	Guilford County
Education (All)	\$1,018.69	\$1,009.67	\$1,041.48
College tuition	\$655.11	\$656.94	\$673.39
Elementary and high school tuition	\$234.44	\$228.78	\$241.73
Vocational and technical school tuition	\$6.16	\$5.37	\$7.10
Test preparation and tutoring services	\$26.08	\$21.36	\$23.10
Other schools' tuition	\$12.73	\$14.92	\$12.74
Other school expenses including rentals	\$29.15	\$25.91	\$26.44
School supplies, etc., unspecified	\$55.01	\$56.39	\$56.99

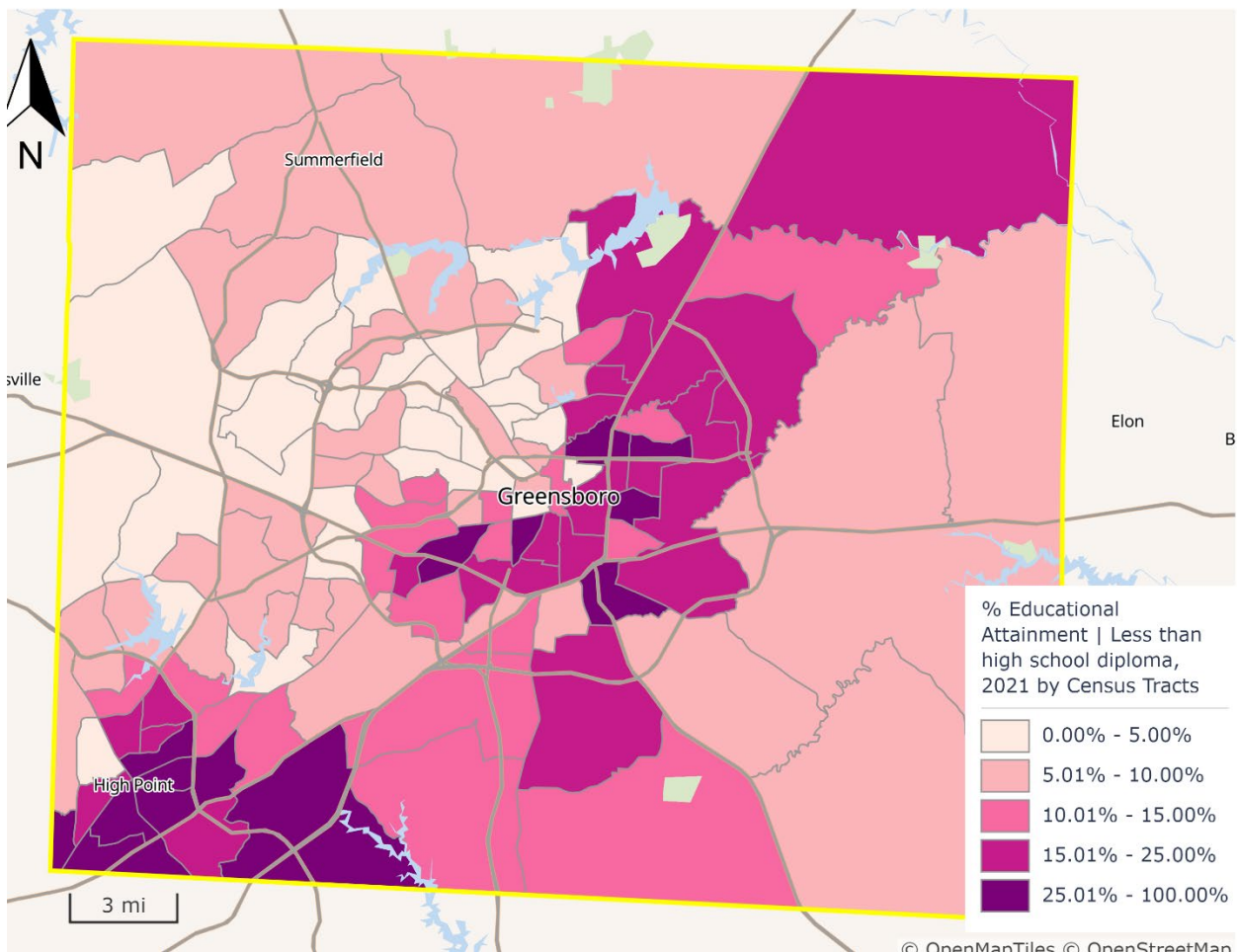

FIGURE 36 – PERCENT LESS THAN HS DIPLOMA GUILFORD COUNTY, NC BY CENSUS TRACT (ACS 2021)

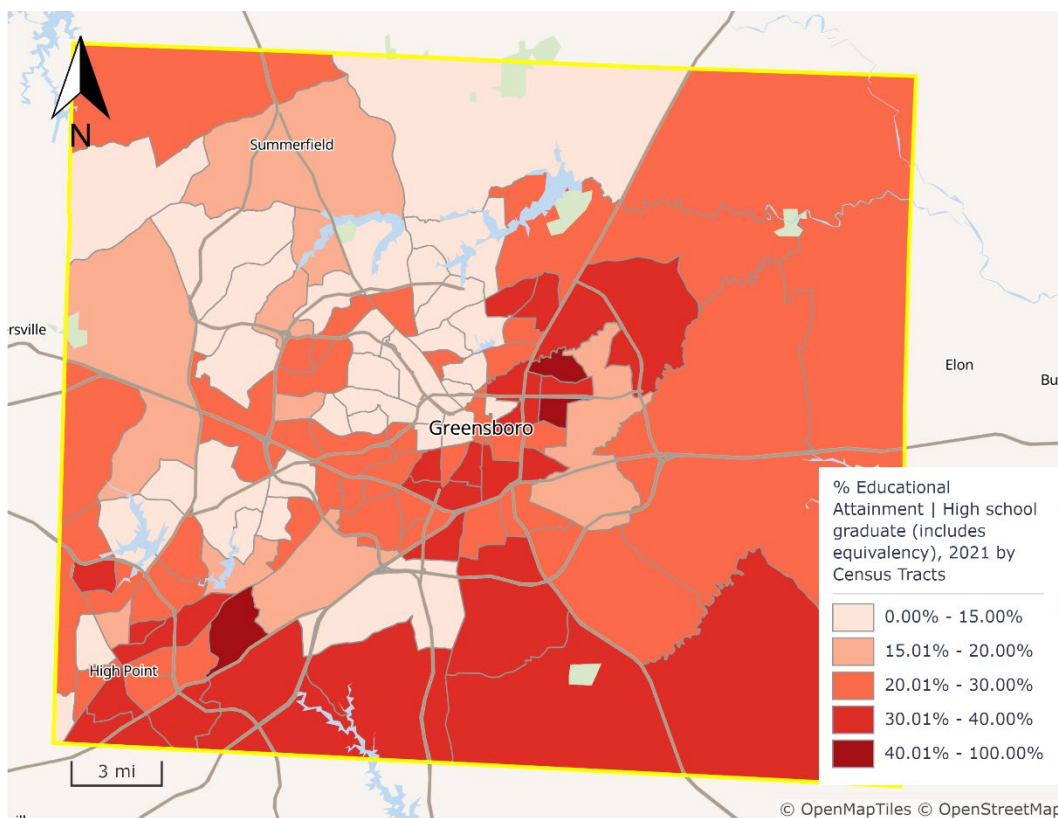

FIGURE 37 – PERCENT HS/GED ONLY GUILFORD COUNTY, NC BY BLOCK GROUP (ACS 2013-2017)

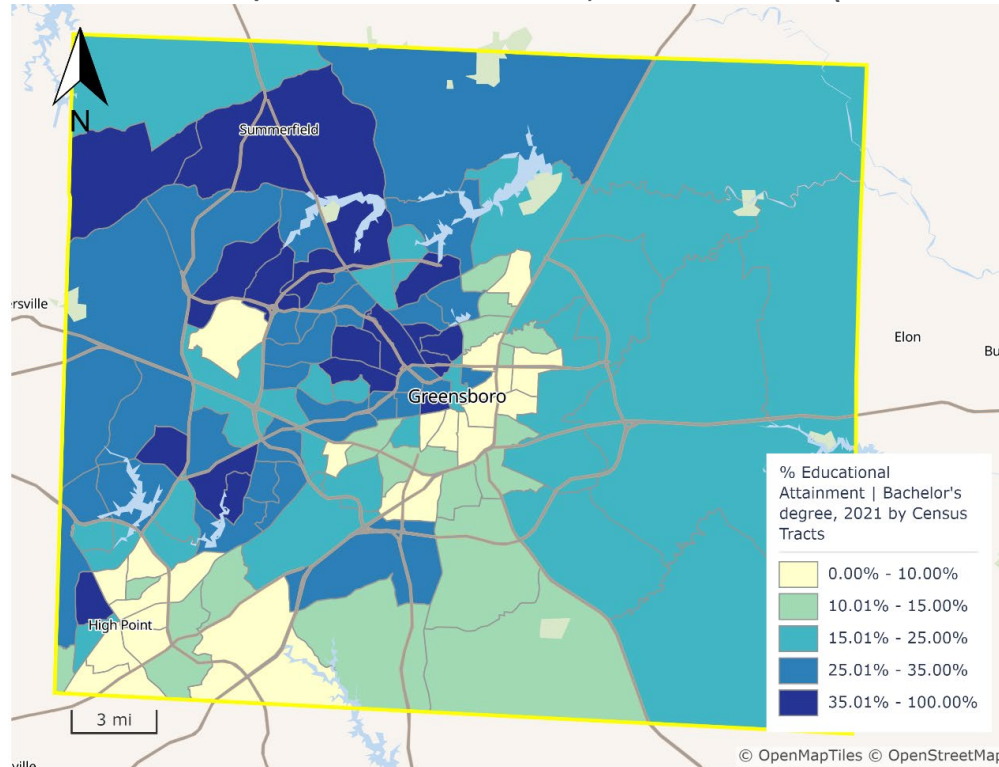

FIGURE 38 – PERCENT BACHELOR'S GUILFORD COUNTY, NC BY CENSUS TRACT (ACS 2021)

Community Health

Health Care

There are a number of Health and Well-Being Facilities in Guilford County. The area is served by two major hospital systems, Cone Health and Atrium Health Wake Forest Baptist High Point Medical Center, with a total of four hospitals (High Point Regional, Moses Cone Memorial, Westly Long, and Kindred Hospital) with a total of 1,607 beds. There are six community health centers and “look-alikes” operated by Triad Adult and Pediatric Medicine, Inc. Other health-care assets include 13 mental health facilities (SAMHSA 2019), 21 nursing facilities, and 34 drug and alcohol treatment facilities (SAMHSA 2019). There are .55 dentists and .79 primary care physicians per 1,000 individuals (HRSA). Nonetheless, 5 urban census tracts (Greensboro’s south and eastside)¹ have been designated as Medically Underserved Areas for having too few primary care providers, high infant mortality, high poverty, and/or a high elderly population by the Health Resources and Services Administration (HRSA 2022).

The County has an active Public Health Department that partners with community groups and individuals on a variety of health-related projects. It routinely creates a community input process on health issues and health action planning including the Community Health Assessment/Community Health Needs Assessment (CHA/CHNA) every three years.

Health Insurance

According to American Community Survey data urban areas had a higher percentage of residents without health insurance in comparison to rural tracts. Overall, 11.7% of residents *do not* have health insurance which was above the state’s average of 10.7% and the national average of 8.5%.

¹ Census Tracts 37081010800, 37081011000, 37081011101, 37081011200, 37081011400

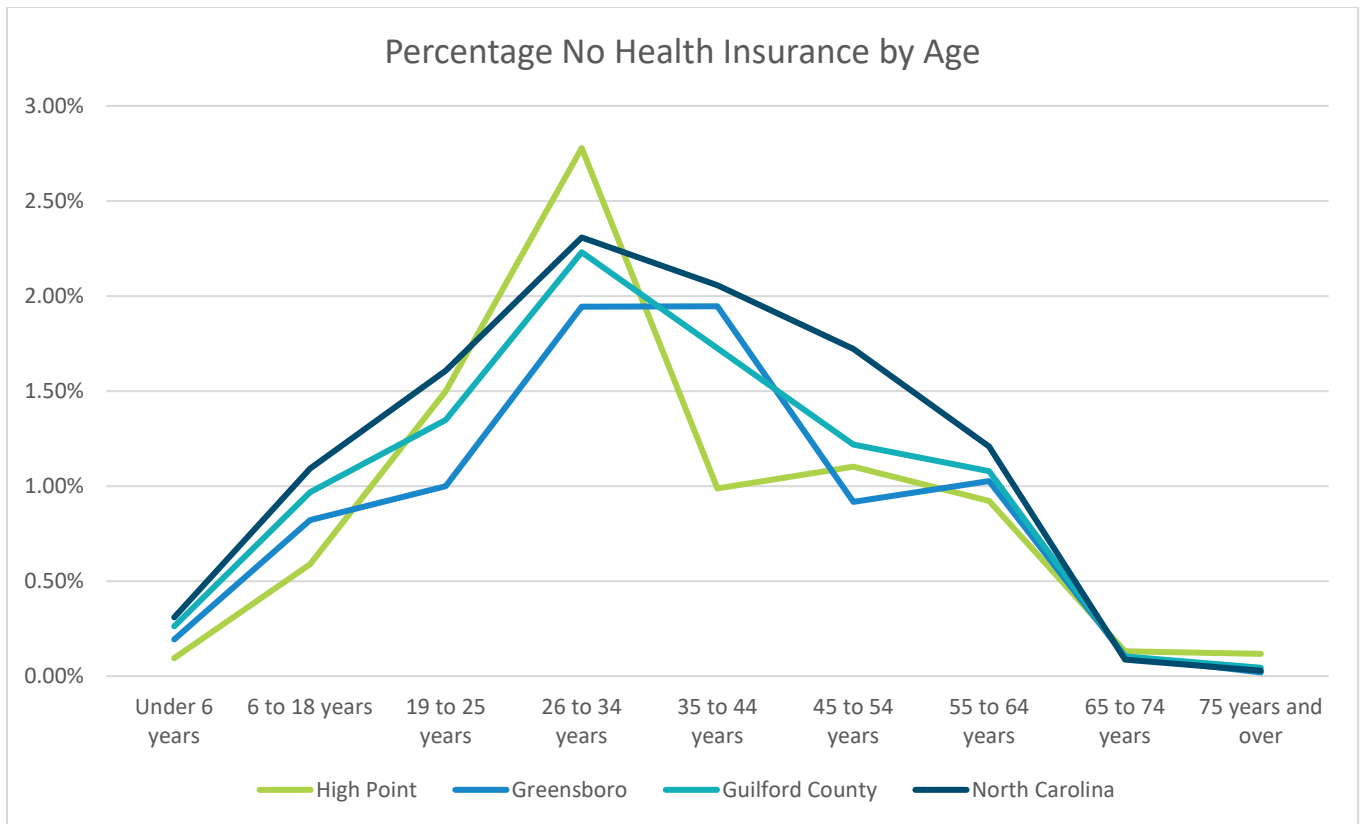

FIGURE 39 - PERCENTAGE NO HEALTH INSURANCE BY AGE GUILFORD COUNTY

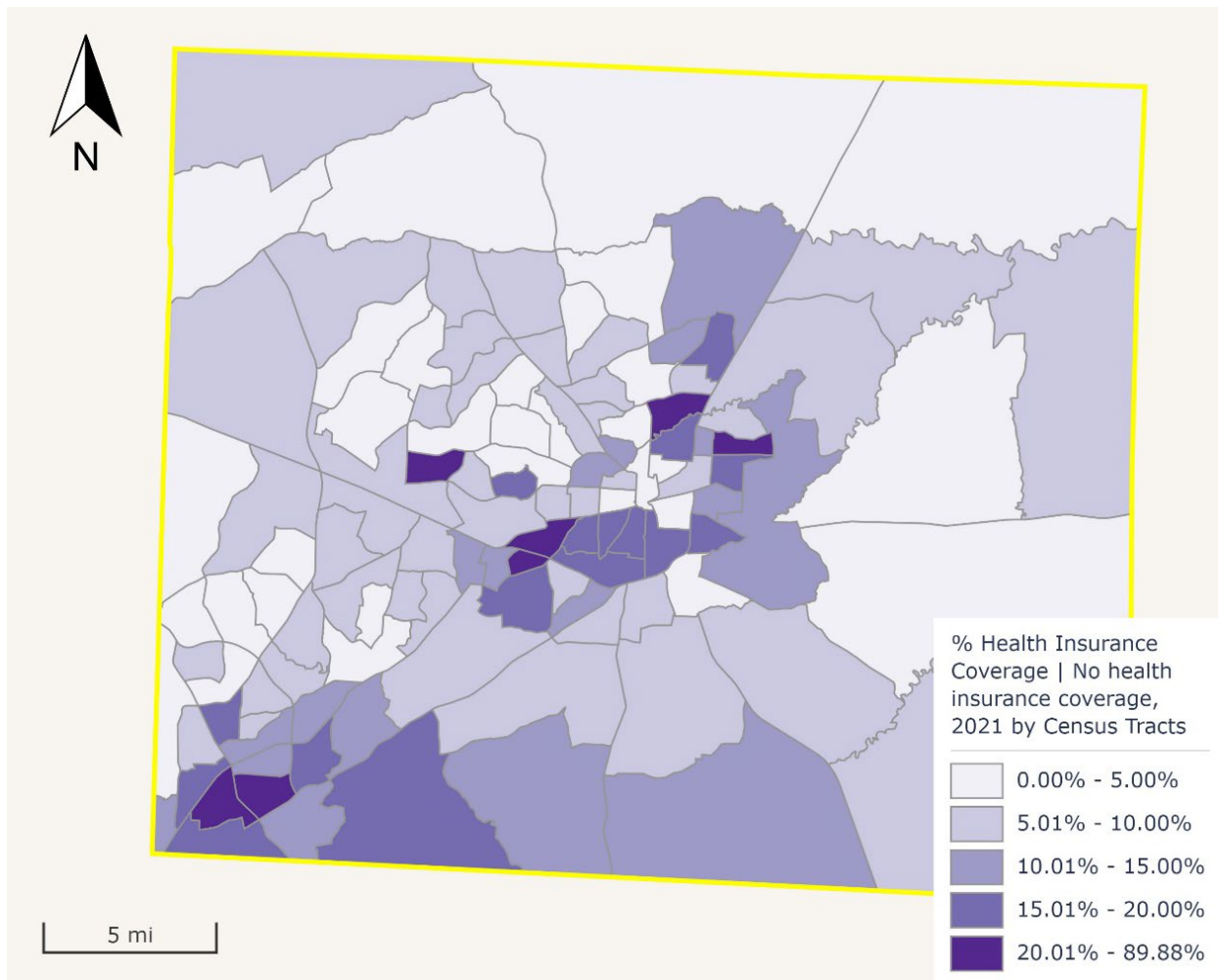

FIGURE 40 – POPULATION WITHOUT HEALTH INSURANCE GUILFORD COUNTY, NC 2021

Community Health Characteristics

Guilford County is ranked 30th from the top out of 100 counties in NC for overall health outcomes. About one-in-seven residents (13.8%) self-report fair to poor physical health and likewise one-in-seven (13.6%) report poor mental health in the past two weeks (CDC PLACES, 2020)². Life expectancy in Guilford County is 79 years.

About one-in-seven adults (13.4%) engage in heavy drinking, 16.1% currently smoke, 22.2% report no leisure-time physical activity, and 33.7% report sleeping less than 7 hours (CDC PLACES, 2020). A third (32.3%) report being considered obese

² Data released Dec 2022

(BMI of 30 or greater) and two thirds (66.1%) of adults are overweight (BMI above 24.9).

Prevention is key to good community health. A majority (80.6%) visited a doctor for routine checkup within the past year. Yet, only 62.1% visited a dentist or dental clinic.

About half (49.4%) of older adult men and 40.1% of older adult women aged ≥ 65 years are up to date on their core set of clinical preventive services (Flu shot past year, PPV shot ever, Colorectal cancer screening, and Mammogram past 2 years). Three-quarters (75.3%) of women ages 50-74 have had a mammogram, and 73.7% of adults aged 50-75 have had a fecal occult blood test, sigmoidoscopy, or colonoscopy. Cervical cancer screening among adult women aged 21-65 years are at 85.1% while cholesterol screening among adults is at 87.5%.

Notably, a third (33.9%) of adults have high blood pressure and 32.6% have high cholesterol. Nearly a quarter (23.5%) of adults have arthritis and 11.1% have been diagnosed with diabetes. One-in-five (19.8%) have depression while 9.3% of adults have asthma. Coronary heart disease (6.5%), cancer (6.4%), and chronic obstructive pulmonary disease (6.2%) are prevalent. Less prevalent are the incidence of stroke among adults (3.4%) and chronic kidney disease (3.2%).

TABLE 14 – CDC PLACES DATA FOR GUILFORD COUNTY (2020)

Category	Measure	Percent
Health Outcomes	All teeth lost among adults aged ≥ 65 years	10.9
Health Outcomes	Arthritis among adults aged ≥ 18 years	23.5
Health Outcomes	Cancer (excluding skin cancer) among adults aged ≥ 18 years	6.4
Health Outcomes	Chronic kidney disease among adults aged ≥ 18 years	3.2
Health Outcomes	Chronic obstructive pulmonary disease among adults aged ≥ 18 years	6.2
Health Outcomes	Coronary heart disease among adults aged ≥ 18 years	6.5
Health Outcomes	Current asthma among adults aged ≥ 18 years	9.3
Health Outcomes	Depression among adults aged ≥ 18 years	19.8
Health Outcomes	Diagnosed diabetes among adults aged ≥ 18 years	11.1
Health Outcomes	High blood pressure among adults aged ≥ 18 years	33.9
Health Outcomes	High cholesterol among adults who have been screened in the past 5 years	32.6
Health Outcomes	Obesity among adults aged ≥ 18 years	35.4
Health Outcomes	Stroke among adults aged ≥ 18 years	3.4
Health Risk Behaviors	Binge drinking among adults aged ≥ 18 years	13.4
Health Risk Behaviors	Current smoking among adults aged ≥ 18 years	16.1
Health Risk Behaviors	No leisure-time physical activity among adults aged ≥ 18 years	22.2
Health Risk Behaviors	Sleeping less than 7 hours among adults aged ≥ 18 years	33.7
Health Status	Fair or poor self-rated health status among adults aged ≥ 18 years	13.8
Health Status	Mental health not good for ≥ 14 days among adults aged ≥ 18 years	13.6
Health Status	Physical health not good for ≥ 14 days among adults aged ≥ 18 years	9.9
Prevention	Cervical cancer screening among adult women aged 21-65 years	85.1
Prevention	Cholesterol screening among adults aged ≥ 18 years	87.5
Prevention	Current lack of health insurance among adults aged 18–64 years	17.4
Prevention	Fecal occult blood test, sigmoidoscopy, or colonoscopy among adults aged 50–75 years	73.7
Prevention	Mammography use among women aged 50–74 years	75.3
Prevention	Older adult men aged ≥ 65 years who are up to date on a core set of clinical preventive services: Flu shot past year, PPV shot ever, Colorectal cancer screening	49.4
Prevention	Older adult women aged ≥ 65 years who are up to date on a core set of clinical preventive services: Flu shot past year, PPV shot ever, Colorectal cancer screening, and Mammogram past 2 years	40.1
Prevention	Taking medicine for high blood pressure control among adults aged ≥ 18 years with high blood pressure	75.5
Prevention	Visits to dentist or dental clinic among adults aged ≥ 18 years	62.1
Prevention	Visits to doctor for routine checkup within the past year among adults aged ≥ 18 years	80.6

Crude prevalence rates based on CDC Places 2020 data released Dec 2022³

³ <https://www.cdc.gov/places/index.html>

Infant Mortality

According to the Guilford County Department of Health and Human Services 2022 *Maternal and Child Health Data Brief*⁴, the infant mortality rate decreased from 9.3 deaths per 1,000 live births in 2019 to a rate of 7.6 in 2020. The Guilford County infant mortality rate is higher than that of the state of North Carolina as well as the US rate. High Point, with 10 infant deaths among 1,183 live births (8.4 per 1,000) is slightly higher as compared with Greensboro’s rate (28 deaths among 3,515 births for a mortality rate of 7.9 per 1,000). Poor birth outcomes are a significant problem for Guilford County, with rates of infant mortality considerably higher than national benchmarks. While mortality rates have come down, low birthweight has increased slightly.

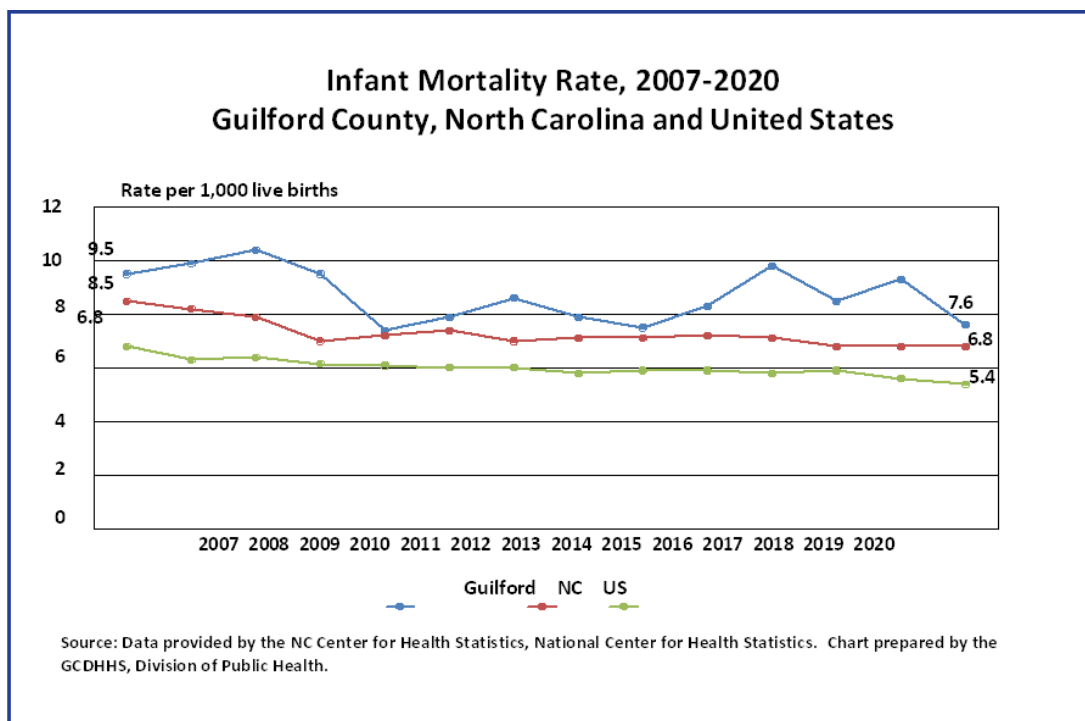

FIGURE 41 - INFANT MORTALITY GUILFORD COUNTY 2007-2020

⁴ <https://www.guilfordcountync.gov/home/showpublisheddocument/13180/637951191081330000>

Infant Health and Mortality

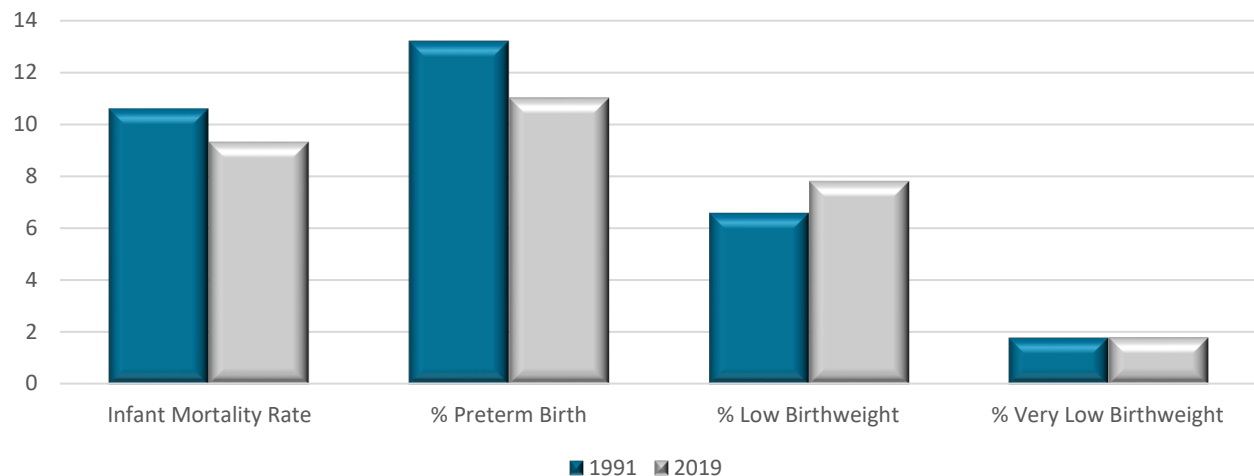

FIGURE 42 - INFANT HEALTH & MORALITY, NC STATE CENTER FOR HEALTH STATISTICS

COVID19 Vaccinations

To date, there have been over 150,000 cases of COVID-19 in Guilford County with a total of 1,133 deaths.⁵ The vaccination rate in the county is comparatively high with 66% receiving at least one dose of the vaccine and 60% having received at least one booster.⁶ A recent survey by UNC Greensboro’s Center for Housing and Community Studies⁷ found that half of respondents who received COVID-19, vaccinations (49.9%) were worried about a family member getting sick from the COVID-19 virus, yet only 26.5% were worried about getting sick themselves. Of those who delayed getting vaccinated, about half (50.2%) were concerned with the speed of the development and approval of the vaccine. Two-fifths (41.9%) of delayed getting the vaccination because they didn’t trust what they were hearing about the vaccine and almost a third (32.4%) were concerned that the vaccine may be a government experiment.

Life Expectancy

Life expectancy at birth was collected from the United States Small-Area Life Expectancy Estimates Project for 2010-2015 by Census tract. There are 12 tracts

⁵ <https://guilford-covid19-data-guilfordgis.hub.arcgis.com/>

⁶ <https://covid19.ncdhhs.gov/dashboard/vaccinations>

⁷ <https://chcs.uncg.edu/eval-policy-gis-unit/covid-19-vaccine-messaging/>

that do not contain life expectancy data—two include university campuses and one the airport. There was a correlation between higher life expectancy and areas with higher income. The average life expectancy for Guilford county was 76.8 years, but the range of average life expectancy varies from a low of 69.3 to 88.0 years (18.7 years difference).

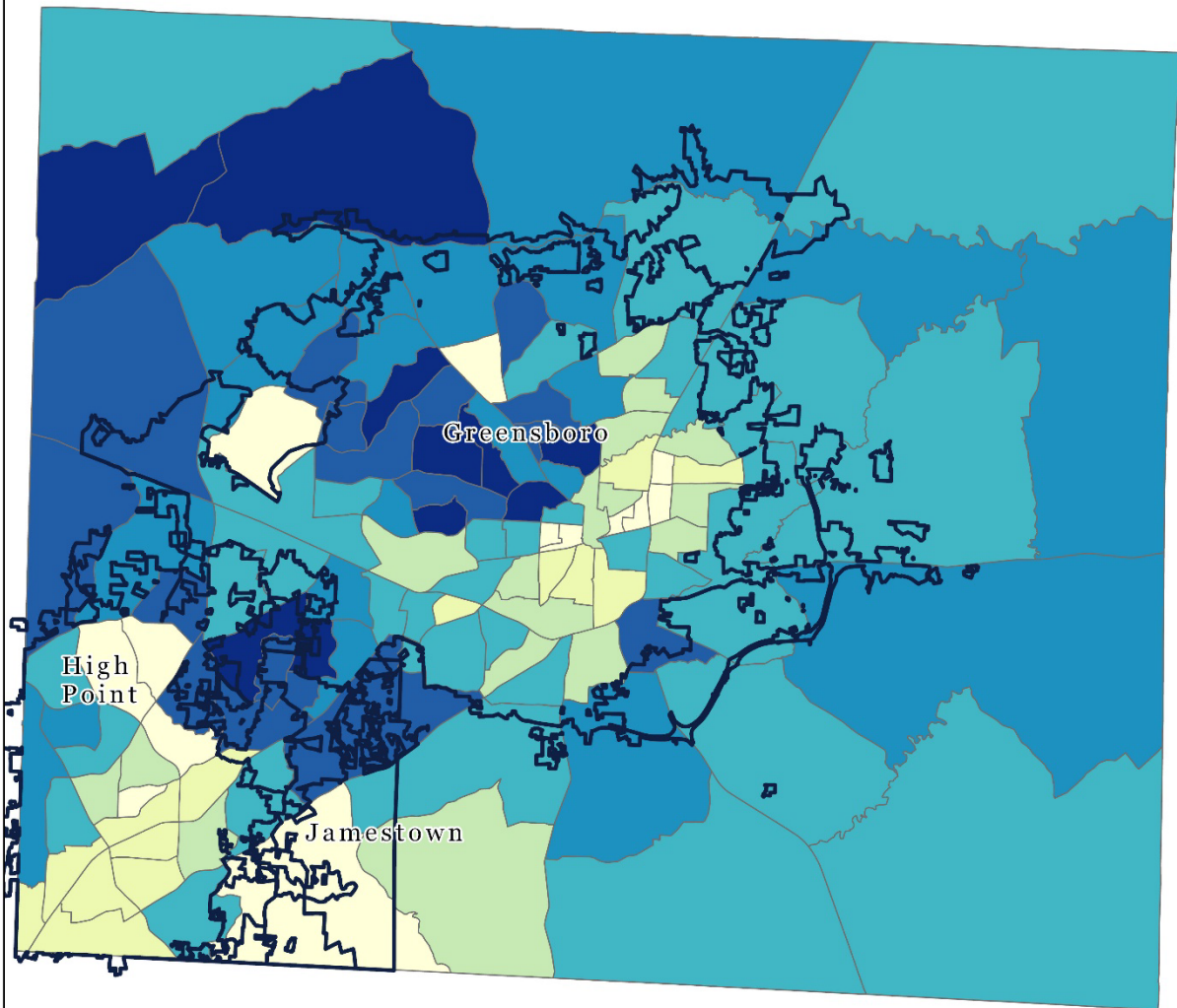

Guilford County

Life Expectancy Calculated at Birth in Years by Census Tract, 2010-2015



Life Expectancy in Years

- No Data
- 69 - 73
- 74 - 76
- 77 - 79
- 80 - 81
- 82 - 84
- 85 - 88



**UNC
GREENSBORO**
Center for Housing
& Community Studies

Source: United States Small-Area Life Expectancy Estimates Project (2010-2015) (Natural Breaks, rounded to the nearest whole number)

FIGURE 43 – LIFE EXPECTANCY GUILFORD COUNTY, NC BY TRACT (2010-2015)

Health Care Expenses

On average individuals spend \$6,121.73 annual dollars out of pocket on health insurance, medical services, medical equipment, and drugs (Consumer Expenditure Estimates 2022). Average household medical services were \$1,189.37 in 2022 while health insurance was \$4,161.23 on average. Households also spent an average of \$213.83 on medical supplies and \$557.30 on drugs (prescription, non-prescription, and vitamins).

TABLE 15 – HOUSEHOLD HEALTHCARE EXPENSES (CES 2022)

Attribute	High Point	Greensboro	Guilford County
Healthcare TOTAL	\$5,878.75	\$5,943.16	\$6,121.73
Health Insurance	\$3,978.89	\$4,041.99	\$4,161.23
Medical services TOTAL	\$1,145.49	\$1,154.56	\$1,189.37
Physician's services	\$260.74	\$263.20	\$272.11
Dental services	\$375.20	\$387.54	\$385.24
Eyecare services	\$64.83	\$69.58	\$69.69
Lab tests and x-rays	\$66.10	\$68.14	\$70.18
Hospital room and services	\$184.19	\$170.14	\$179.98
Care in convalescent or nursing home	\$35.12	\$30.36	\$33.90
Other medical care services	\$31.85	\$32.28	\$35.08
Non physician services outside the home	\$47.81	\$53.83	\$56.14
Non physician services inside the home	\$79.64	\$79.50	\$87.03
Medical supplies TOTAL	\$206.60	\$202.52	\$213.83
Eyeglasses and contact lenses	\$90.59	\$91.37	\$95.26
Hearing aids	\$31.05	\$27.99	\$31.84
Topicals and dressings	\$60.06	\$60.99	\$62.06
Medical equipment for general use	\$15.42	\$13.70	\$15.20
Supportive and convalescent medical equipment	\$7.51	\$6.63	\$7.53
Rental of medical equipment	\$0.50	\$0.71	\$0.68
Rental of supportive and convalescent medical equipment	\$1.47	\$1.12	\$1.26
Drugs TOTAL	\$547.77	\$544.09	\$557.30
Nonprescription drugs	\$136.12	\$132.53	\$135.17
Nonprescription vitamins	\$121.92	\$120.30	\$124.16
Prescription drugs	\$289.73	\$291.26	\$297.96

Housing

An estimated 41.0% (or 85,275) households rent their homes (ACS five-year estimates 2016-2020). The average rent for an apartment in Greensboro is \$1,147 and \$1,108 in High Point (Rent Café 2022). The median home price in Greensboro is \$242,389 and \$221,207 in High Point (Zillow 2022). One-in-six (16.6%) homeowners and nearly half of renters (45.8%) are cost burdened, spending more than 30% of income on housing-related costs (ACS five-year estimates 2016-2020).

Housing Stock

There were an estimated 230,065 housing units in Guilford County. Nearly two-thirds (68.53%) of the housing stock is single family homes. These include all one-unit structures, both attached (5.73%) and detached (62.80%). A small number of homes are duplexes or 2-unit buildings (1.96%). Units in small apartment building are buildings with 3 to 49 units make up about a quarter (24.19%) of the housing stock. Large apartment buildings include buildings with 50 units or more, and account for only 2.41%. Mobile and manufactured housing accounts for 2.88%.

Median Year Built for Homes

The median year of homes built in Guilford County was 1978. There was a geographic trend of older homes being in the urban centers of Greensboro and High Point and newer homes are in the rural neighborhoods of the county. Newer homes are especially found in the northwest rural regions. The cluster of older homes in urban areas can be explained by their early development as the city began to grow while the newer homes are built on the outskirts of the city due to suburban sprawl.

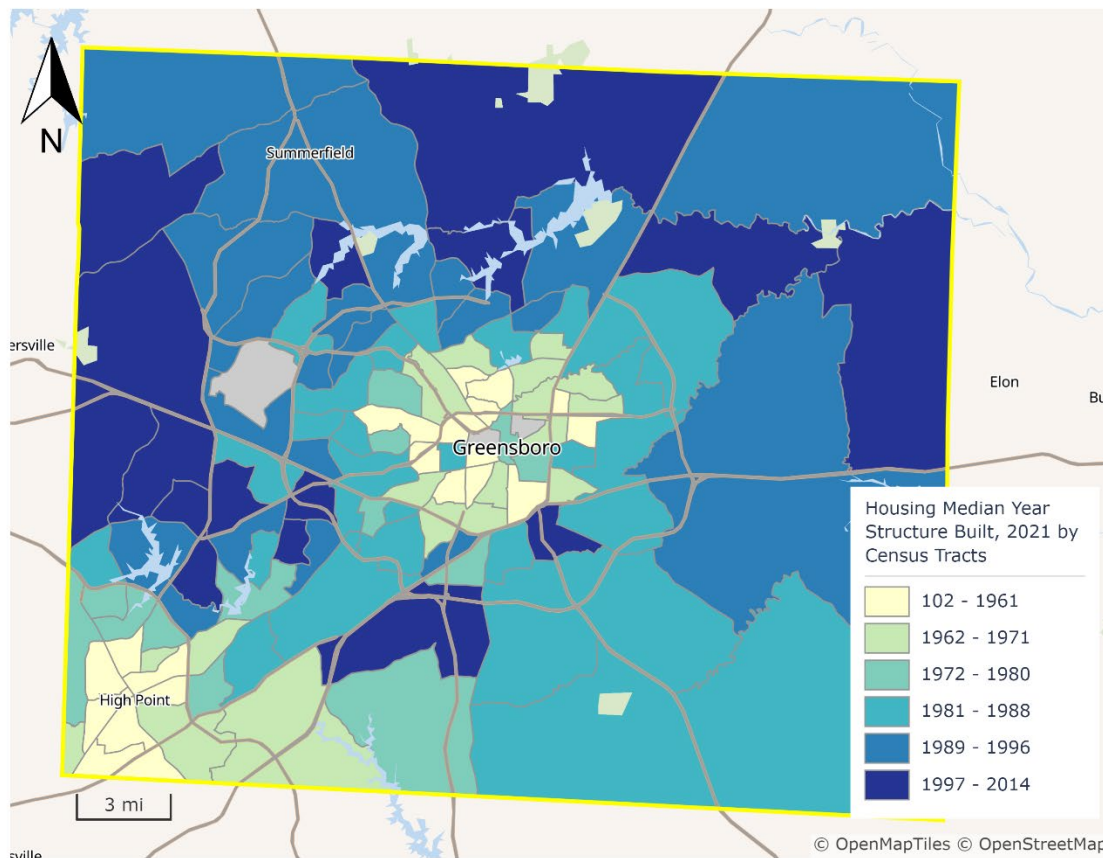

FIGURE 44 – MEDIAN YEAR OF CONSTRUCTION GUILFORD COUNTY, NC (ACS 2021)

Occupancy

Vacancy in Guilford County is very low. Vacancy data from Valassis Lists based on United States Postal Service (USPS), and the USPS Computerized Delivery Sequence (CDS) showed a drop in the vacancy rate from 4.34% in Q3 2014 to 2.5% in Q2 2021. The percentage is calculated as the number of addresses that were vacant, divided by the total number of valid postal addresses, including vacant and no-stat addresses. Vacant postal addresses are those where mail has not been collected for at least 90 days, excluding PO Boxes and rural route addresses. According to ACS 2021 data, the majority of households in Guilford County are occupied (87.5%). There was a geographic pattern of vacant housing concentrated in urban centers of east Greensboro and central High Point (Core City).

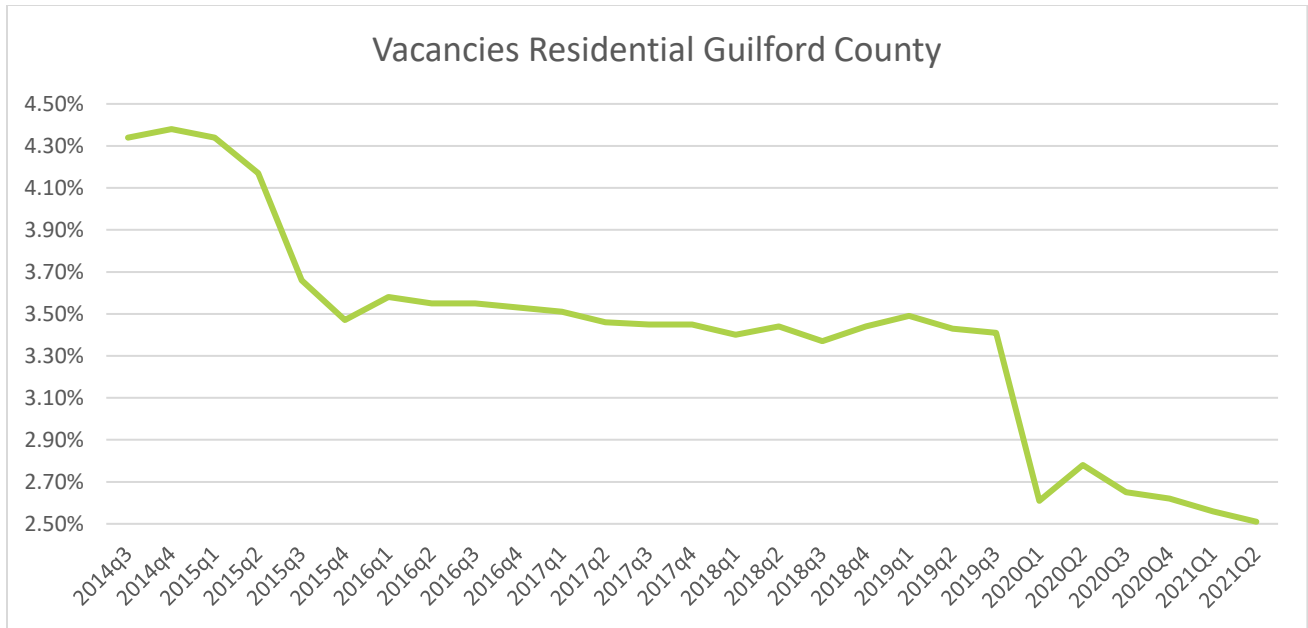

FIGURE 45 – VACANCY RATE BY QUARTER IN GUILFORD COUNTY (VALASSIS DATA)

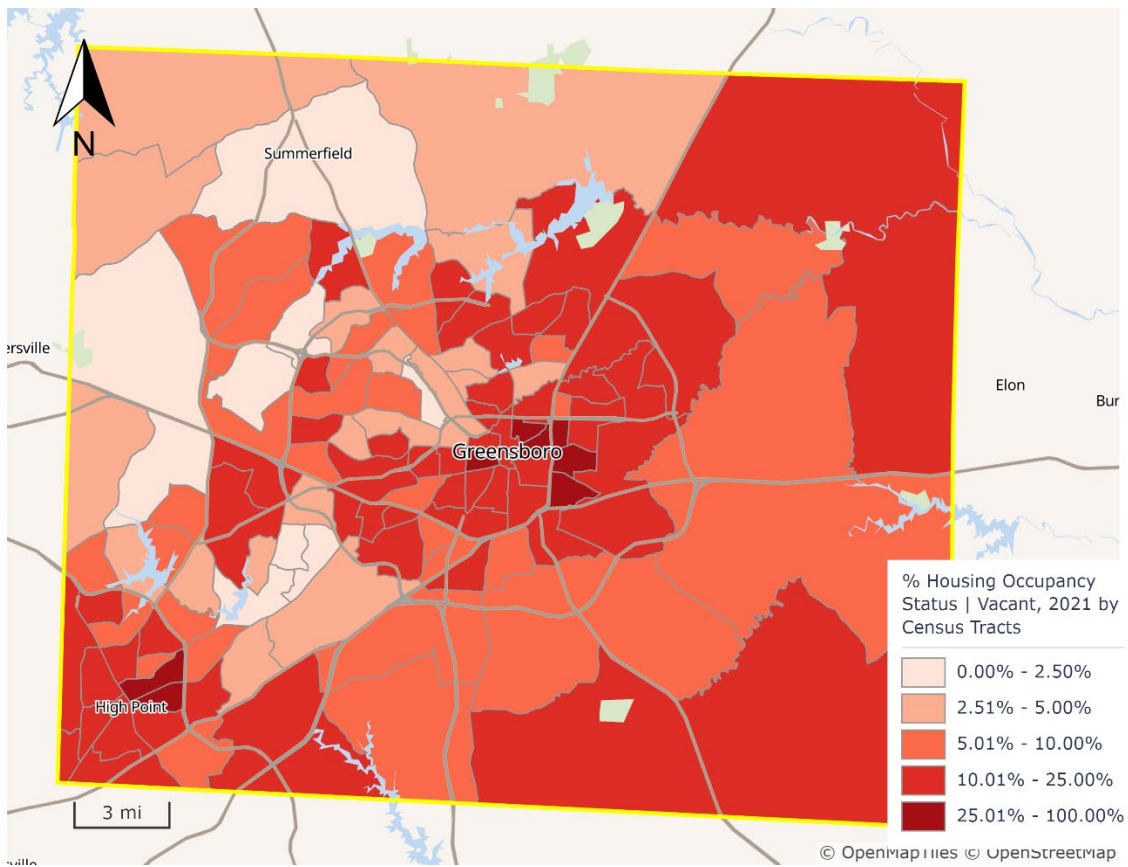

FIGURE 46 – VACANT HOUSING UNITS GUILFORD COUNTY, NC BY CENSUS TRACT (ACS 2021)

Owner Occupied Housing [HERE](#)

Of the occupied housing units in Guilford County, 58.9% are owner occupied (ACS 2013-2017). Block groups in rural areas have higher percentages of owner-occupied housing than the urban block groups. Most owners (73.6%) have a mortgage.

There are six block groups with all housing units occupied by owners and in these there are no multi-family dwellings or apartment buildings. Two of the neighborhoods border each other in rural Guilford County, north west of the Greensboro metropolitan area (block groups 160032 and 160083). Two of the block groups are in Irving Park (block groups 104041 and 104042) and another was nearby in Carriage Hills (block group 125112). The last neighborhood was adjacent to Sedgefield Country Club (block group 165024). Owner occupancy is lowest in East Greensboro and South High Point where poverty is highest.

TABLE 16 – OWNERS HOUSEHOLDS HIGH POINT, GREENSBORO, GUILFORD COUNTY NC (ACS 2019)

Attribute	High Point	Greensboro	Guilford County
# Housing, Owner Households, With Mortgage	18,312	45,302	91,842
% Housing, Owner Households, With Mortgage,	74.96%	74.25%	73.61%
# Housing, Owner Households, With No Mortgage	6,118	15,710	32,934
% Housing, Owner Households, With No Mortgage	25.04%	25.75%	26.39%
# Housing, Owner Occupied	24,430	61,012	124,776
% Housing, Owner Occupied	54.80%	50.02%	58.13%

Guilford County

Percent of Housing Units Occupied by Owner, 2013-2017

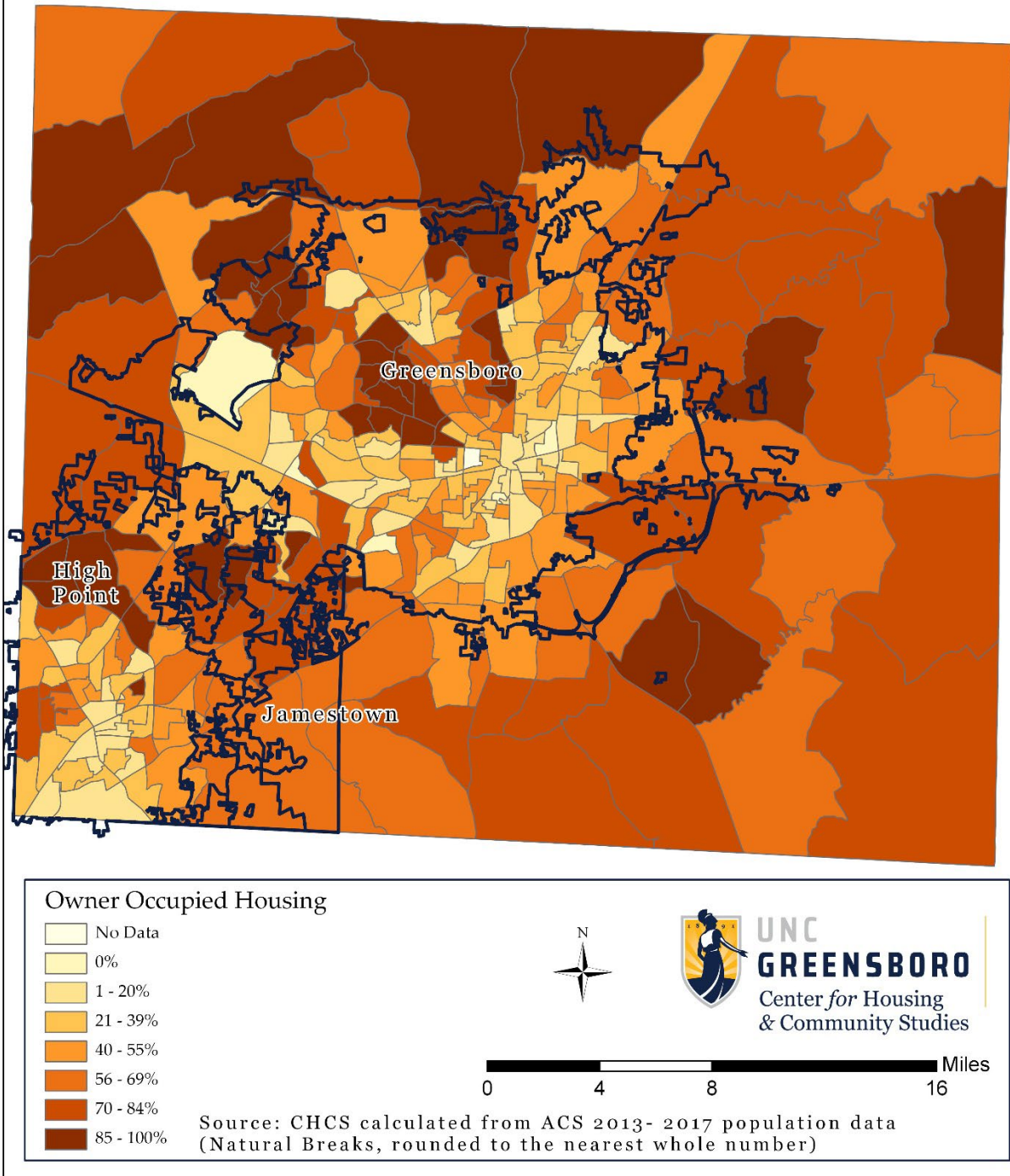

FIGURE 47 – OWNER OCCUPIED HOUSING UNITS GUILFORD COUNTY, NC BY BLOCK GROUP (ACS 2013-2017)

Median Home Value

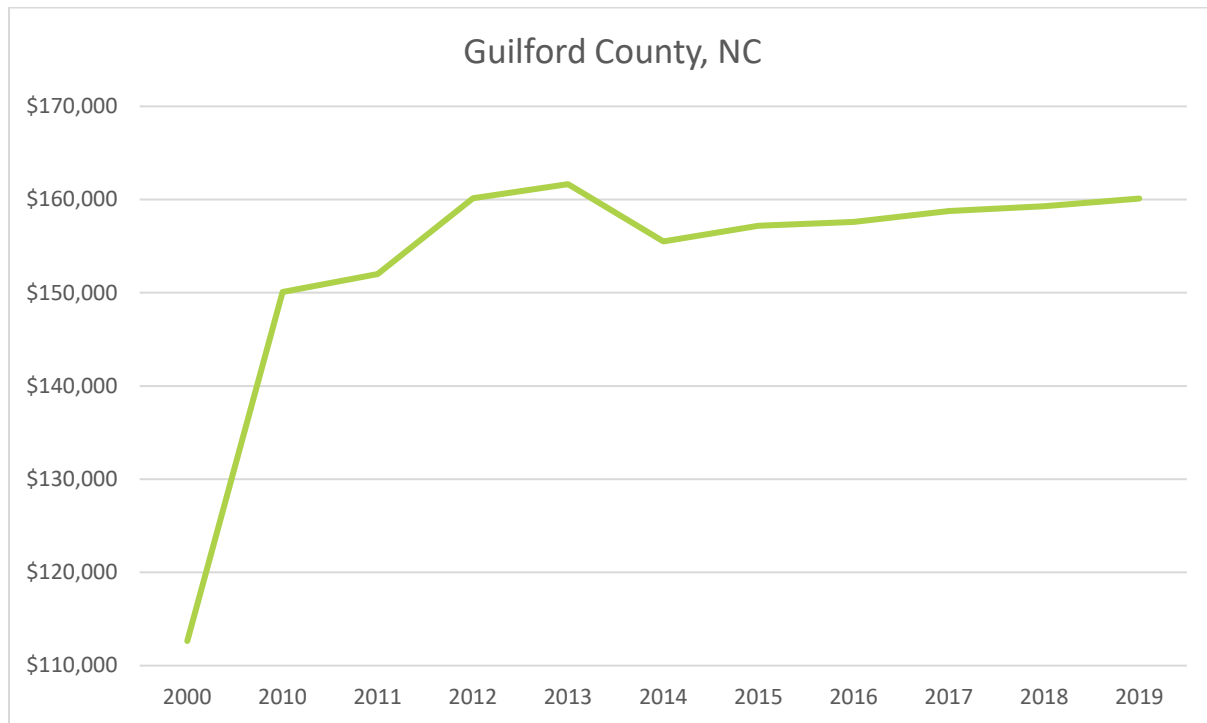

FIGURE 48 – MEDIAN HOME VALUE IN GUILFORD COUNTY (ACS 2019)

The median value in 2019 was \$160,099. Home values have increased about 42.1% in the last nine years. Neighborhoods in the northwest corner of Guilford County have higher home values compared to the rest of the county. The lower home values tend to be found in the south eastern quadrants of both Greensboro and High Point. The tract with the highest home value of \$585,400 (based on ACS 2013-2017 data) was in Irving Park of northern Greensboro and contains three Census block groups (tract 010404). The median household income for the neighborhood was \$146,750 with the highest median household income in the county, \$181,458, in one of its three block groups (104043). The higher incomes are correlated with higher educational attainment with two of the three census tracts having the two highest percentages of population with at least a bachelor’s degree (85.6% and 83.2%) (block groups 104043 and 104042). This neighborhood was an older population with a median male age of 51.3 years old and a median female age of 52.3. This neighborhood also has the highest life expectancy in the county of 88

years. This neighborhood was nearly all white (96.8%). A large portion of this tract was the Greensboro Country Club with the rest of the neighborhood being primarily residential areas.

The neighborhood with the lowest median home value (\$46,000) was in southwest High Point and contains four block groups (tract 014300). This neighborhood was surrounded by other neighborhoods in the lowest category of median home values. The median household income of this area was \$25,352 which around 50th percentile of AMI. Less than 10% of the population in this neighborhood has attained at least a bachelor's degree and less than 30% have attained some college education. This neighborhood has a normal median age for the population with males being 27.5 years old and females being 31.5 years old. In direct contrast to the Irving Park neighborhood, this area has the lowest life expectancy in the county of 69.3 years. The racial makeup of the population was 61.6% non-white with African American as the predominant minority race. The neighborhood was dominated by auto mechanic shops, industrial factories and railroad interchanges. The few residential areas in this neighborhood are composed of apartment complexes and small houses.

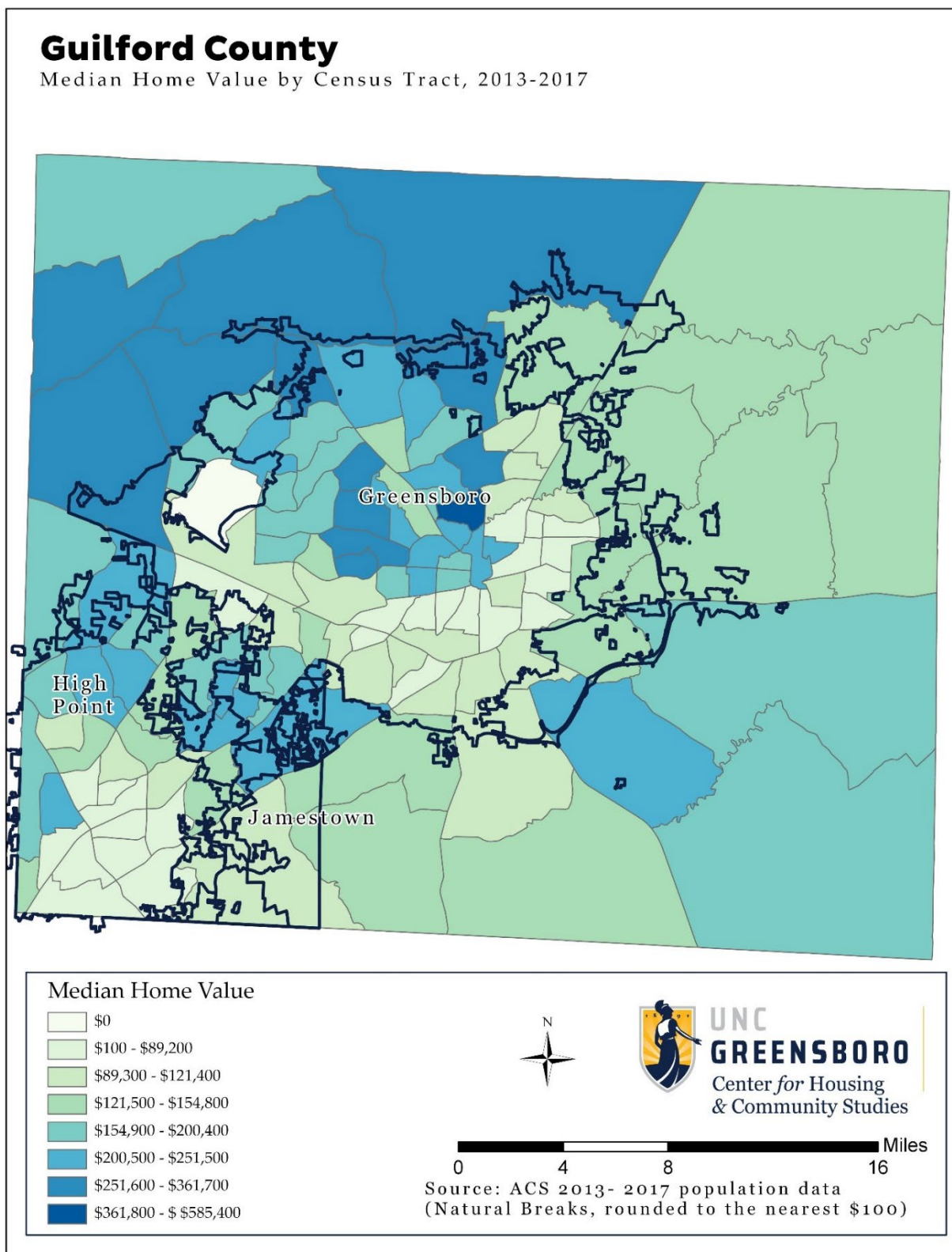

FIGURE 49 – MEDIAN HOME VALUE GUILFORD COUNTY, NC BY BLOCK GROUP (ACS 2013-2017)

Renter Occupied Housing

Two-fifths of the residences in Guilford County (41.1%) are renter occupied (ACS 2013-2017). There are five block groups in Guilford County where all housing units are occupied by renters. Two of which contain no households which explains their 100% renter occupied status (block groups 110003 and 107023). Another neighborhood composed entirely of renters was the Smith Homes neighborhood near Sussman Park in Greensboro (block group 114002). It was a young neighborhood with a median age of males of 14.5 and a median age of females of 27.2. African Americans make up 93.7% of the population, none of the population has attained at least a bachelor's degree, and the median household income was \$8,354. In contrast, the other two neighborhoods are in south west Greensboro (block group 126092) and West Greensboro (block group 160114). These neighborhoods are more educated with at least 23.4% having at least a bachelor's degree, Whites make up 25.6-39.8% of the population, and the median income was \$29,337-\$31,132.

Guilford County

Percent of Housing Units Occupied by Renters, 2013-2017

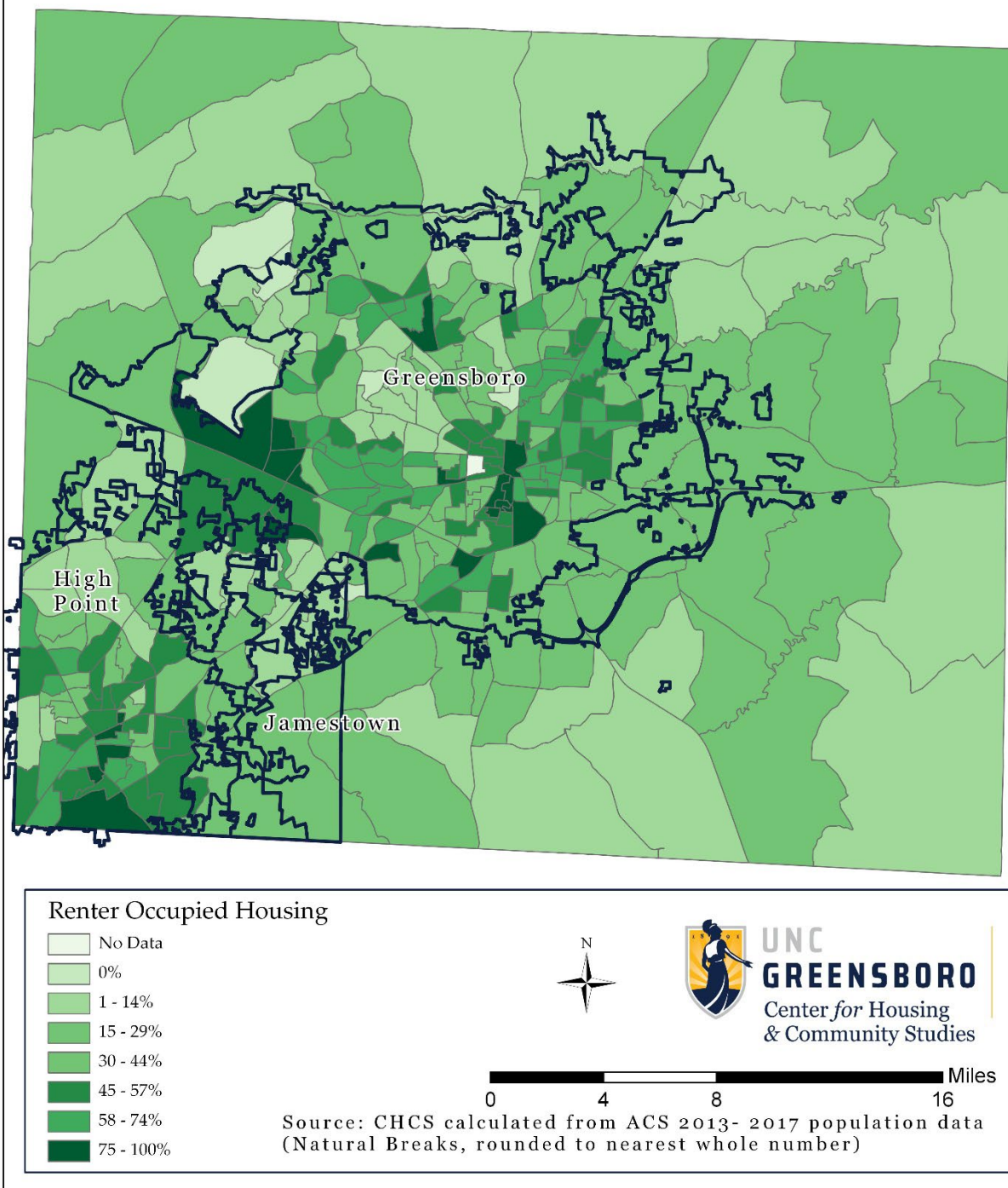

FIGURE 50 – RENTER OCCUPIED HOUSING UNITS GUILFORD COUNTY, NC BY BLOCK GROUP (ACS 2013-2017)

Median Rent

Typical (median) gross rent for rental units with cash rent in this area was \$821 (ACS 2013-2017). According to RentCafe (Nov 2019), average rent for an apartment in High Point was \$850 and \$914 in Greensboro. Rent has increased 12.8% in Greensboro and 14.9% in High Point between Nov 2016 and Nov 2019. Median rent was highest in the north of High Point. The most affordable neighborhoods in High Point are Archdale, where the average rent goes for \$667/month, Townsend Business Park, where renters pay \$667/month on average, and West Fairfield, where the average rent goes for \$667/ month. The most expensive neighborhoods in High Point are Skeet Club Ridge (\$886), The Overlook (\$886) and Walnut Creek (\$886). The most affordable neighborhoods in Greensboro are Bryson Ridge, where the average rent goes for \$782/month, Cone Mills, where renters pay \$782/ month on average, and East Bessemer, where the average rent goes for \$782/ month. The most expensive neighborhoods in Greensboro are Lindley Park (\$1,484), Starmount Forest (\$1,484) and Sunset Hills (\$1,484).

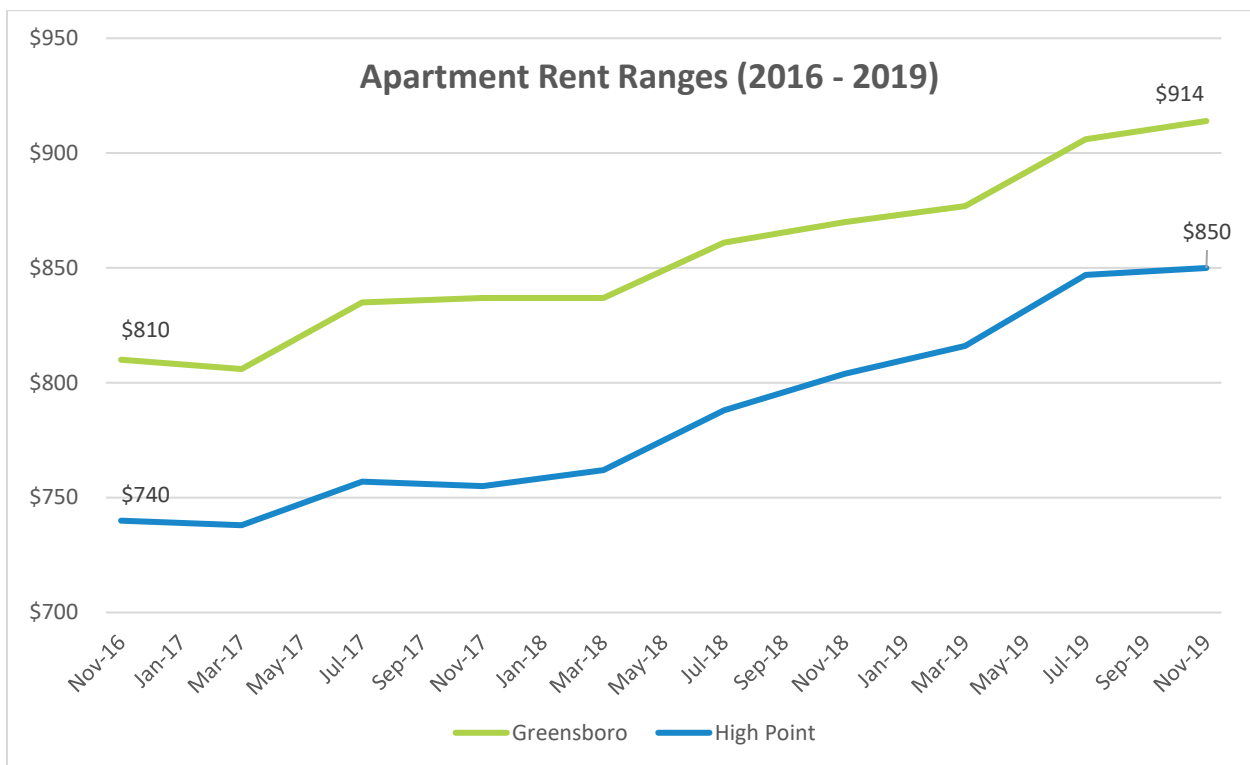

FIGURE 51 – MEAN RENT 2016-2019 (RENTCAFE)

According to ACS 2013-2014 data, the Greensboro neighborhood Jefferson Gardens (block group 161012) had the highest median rent at \$2,637. The next highest median rent was \$1,625 in the neighborhood surrounded by Skeet Club Blvd and Old Mill Rd in Deep River (block group 163031).

The lowest median rent of \$238 was found just south of High Point University along North College Drive and East Kivett Drive (block group 138004). It has an occupancy rate of 84%, 81% of which are occupied by renters, thus lack of demand for housing was not the main driver of the low rental rate. The neighborhood was dominated by a large apartment complex that provides much of the housing. More than half of the population (58%) reported moving within the last year indicating a transient community. The neighborhood was characterized as 73% not white with a median income of \$15,588 and a median home value of \$72,600. The population has a wide discrepancy in median ages between males (12.7) and females (28.4) which indicates a high occurrence of single-mother homes.

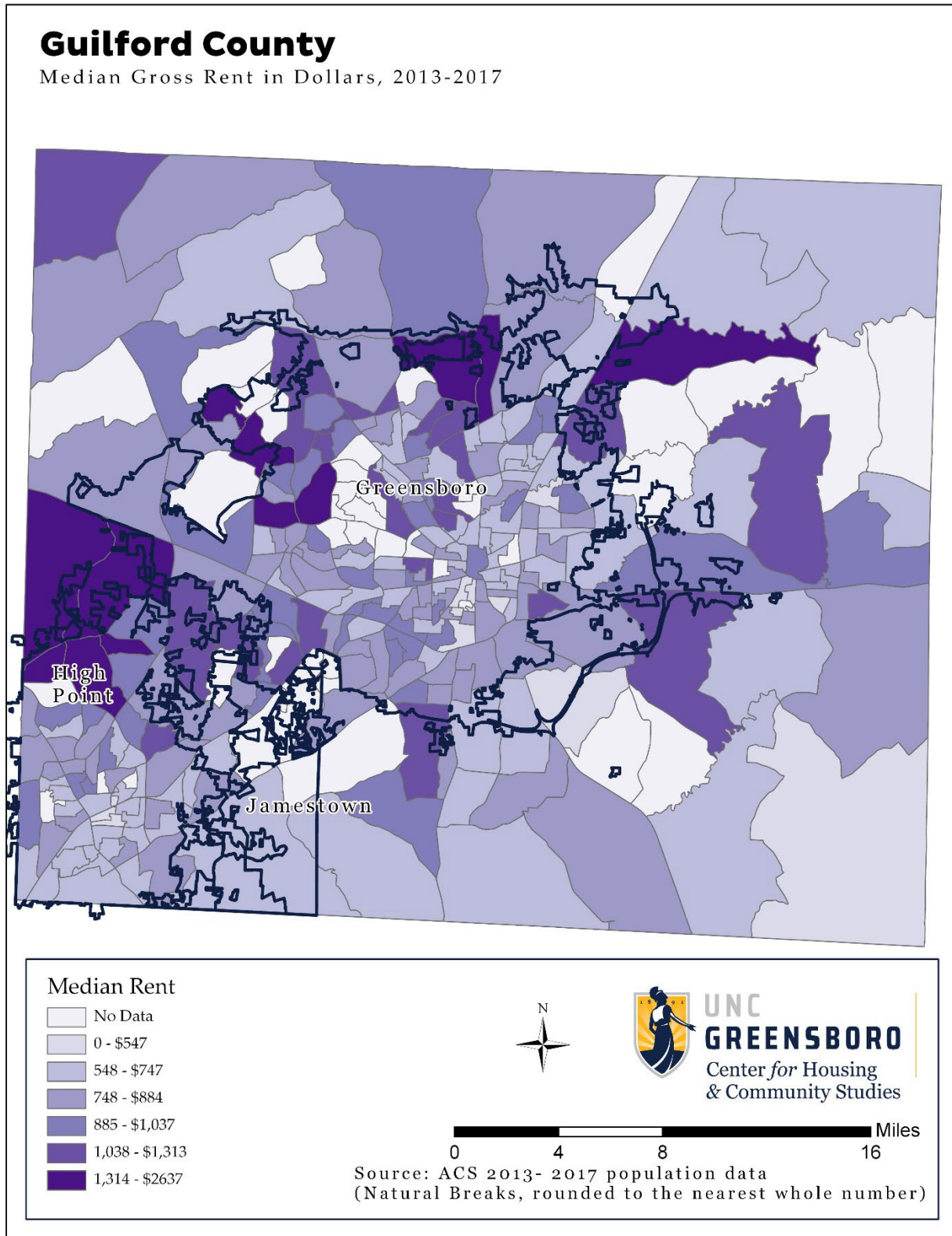

FIGURE 52 – MEDIAN GROSS RENTS GUILFORD COUNTY, NC BY BLOCK GROUP (ACS 2013-2017)

Housing Cost-Burden

Affordable housing continues to be a struggle for working families. According to the *Out of Reach 2019* report by the National Low-Income Housing Coalition, the housing wage is defined as the amount people need to earn per hour to afford the rent for a modest, 2-bedroom apartment at fair market value, without paying more than 30% of their income for that housing. The housing wage in the Greensboro-High Point is \$14.79 per hour. A worker making minimum wage would need to work about 82 hours weekly to afford a two-bedroom unit. More than half of renters (52.3% or 9,761 renters) and 23.8% of homeowners were cost burdened (paying more than 30% of their income towards rent). Of those cost-burdened renters, 18.42% were over the age of 65. Additionally, 52.13% of cost burdened renters earned less than \$20,000 (ACS 2013-2017). Similarly, of those cost-burdened homeowners, 24.2% were over the age of 65 and 72.8% of cost burdened homeowners earned less than \$20,000 (ACS 2013-2017).

Moved Last Year

A measure of housing turnover or instability within a neighborhood is “Moved Last Year.” This American Community Survey question collected asks where a person lived one year ago to assess residential stability and to track the immigration and emigration of populations. The highest rates of transient communities can be found in the city centers of Greensboro and High Point. Generally, rural areas are more stable across the county with a few exceptions, like Stokesdale (block group 159012) where 26.5% of the population moved last year.

The block group with the highest percentage of people that moved within the last year (61.7%) was found around the University of North Carolina-Greensboro (block group 107023). This can be explained by students moving in and out of housing on a yearly basis. The second highest percentage of people who moved within the last year was 58.2% and High Point University was in the middle of the block group (block group 138004). The third highest percent of people who moved last year was 57.1% in the West End neighborhood in High Point (block group 140001). This highly residential neighborhood contains a hospital, middle school, and a high school and children make up 39.6% of the population.

Four block groups in Guilford County reported no movement in the area. They are spread across rural and urban areas in the northern half of Guilford County. One block group was the airport with no population (block group 801001). Moving East, the Hamilton Forest and Carriage Hills neighborhoods, also reported no movement (block group 125114). This was an area with mainly single-family residences. It was also a high-income area with a median home value of \$276,700 and a median household income of \$106,583. The next area with no movement was south of downtown Greensboro and Gate City Boulevard along South Elm Street in between the Warnersville and Asheboro neighborhoods (block group 113001). It was similarly made up of single-family residences but does not have high median household income (\$26,198) and most of the households are renter occupied (57.9%). The last block group (154012) with no movement was in the rural northeast part of the county. This follows the trend of low movement in rural areas due to most of the population owning their home, 80.9% for this neighborhood, and being settled in their homes for longer period of times.

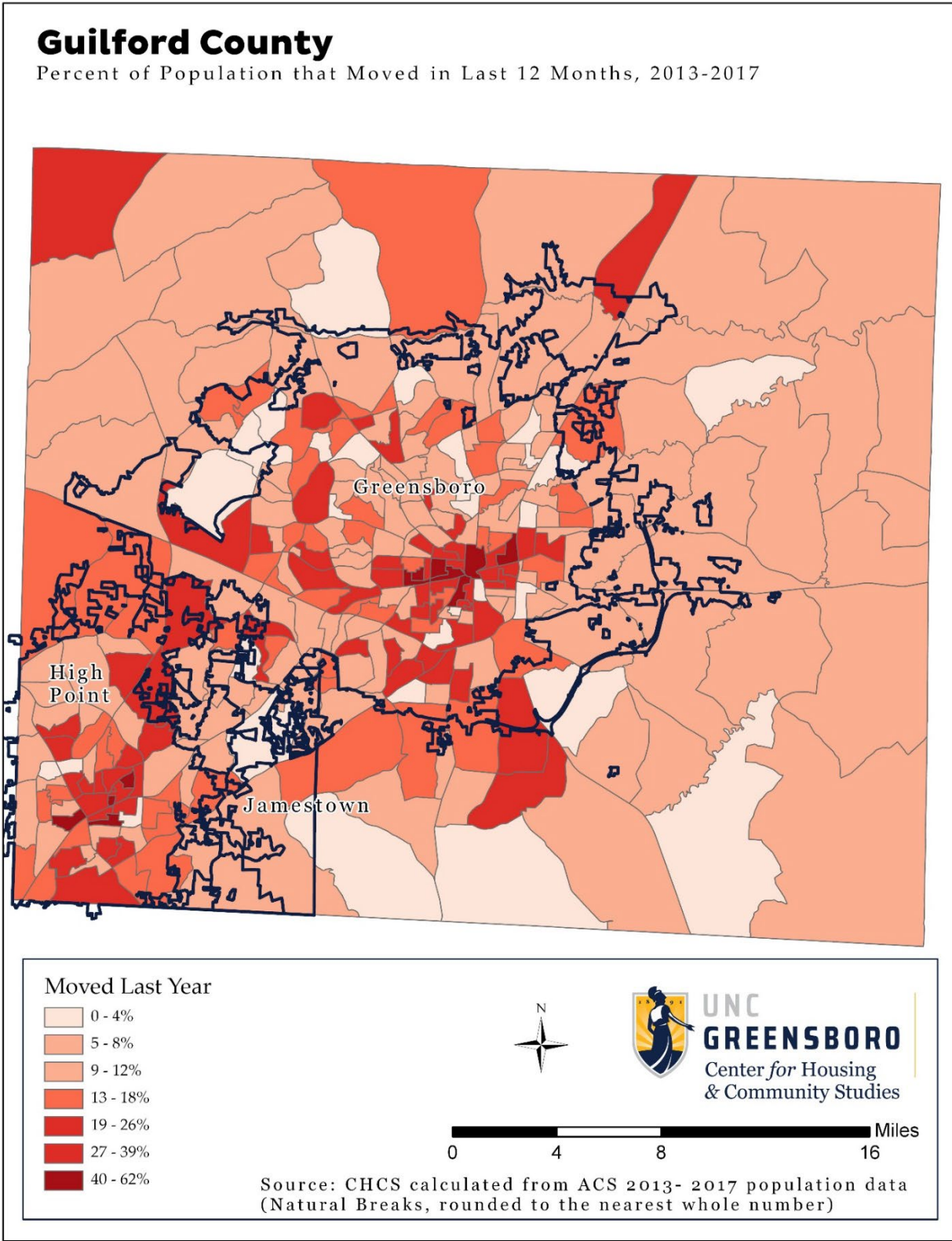

FIGURE 53 – PERCENT MOVED IN LAST YEAR GUILFORD COUNTY, NC BY BLOCK GROUP (ACS 2013-2017)

Evictions

Data from the Princeton Eviction Lab shows that in 2016, Guilford County had a 7.57% eviction rate. For every 100 rental households in the county, 7.57 experienced an eviction. On any given day, around 18 families were evicted from their homes. The rate of evictions for Guilford County is 2.96% higher than NC with 6,589 completed evictions (resulting in writs of possession) and about over 16,272 summary ejectment filings (the initial legal process to begin an eviction in the courts). Unfortunately, these numbers for 2016 underestimate the number of evictions. All of the evictions tracked in Eviction Lab are formal evictions - all going through the long process of legally removing a tenant. As Matthew Desmond, the Principal Investigator at the Eviction Lab, writes, informal evictions are perhaps more common than formal evictions. An informal eviction could be a landlord padlocking the door while the tenant is at work or a landlord threatening a tenant if they do not leave their home. According to civil processing data of the last 7 years from the Guilford County Sheriff's Department, nearly 5000 households were formally locked out of their units due to eviction every year.

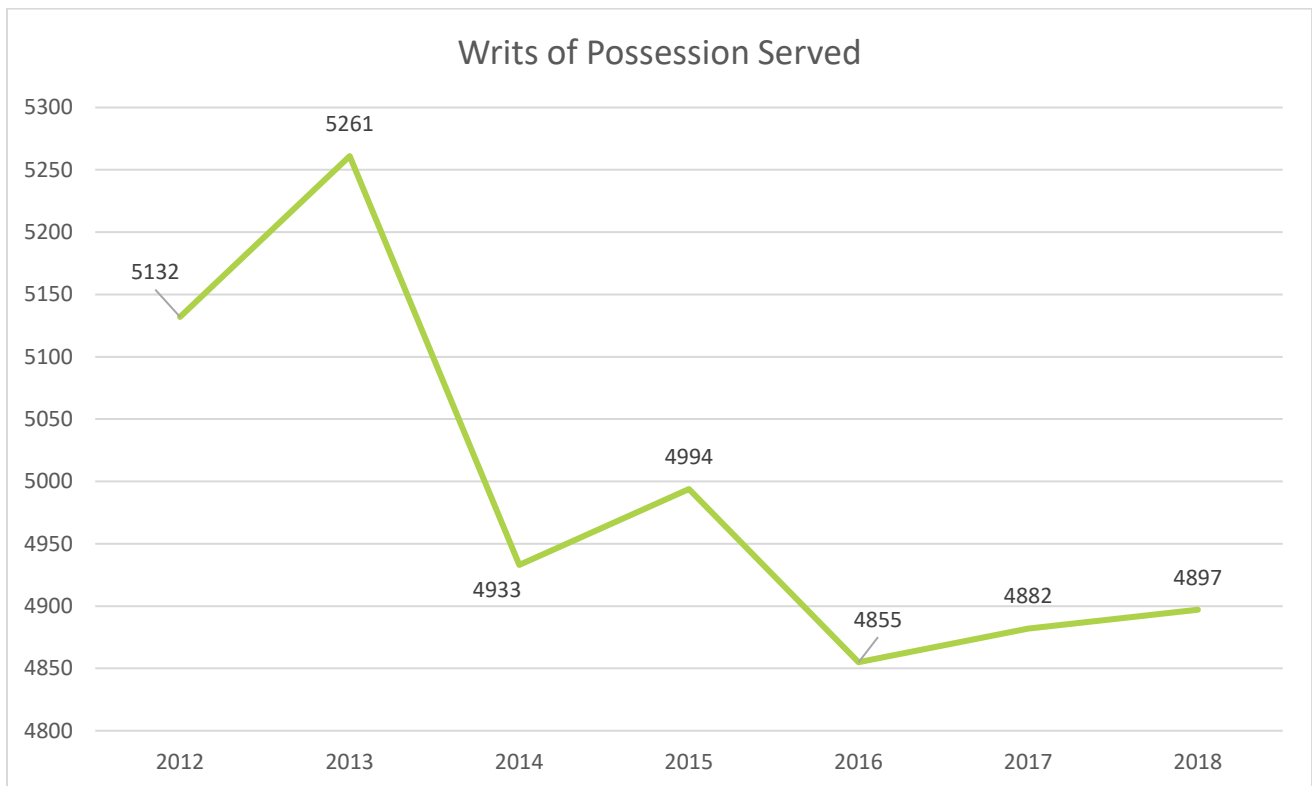

FIGURE 54 – WRITS SERVED BY SHERIFF GUILFORD COUNTY, NC (2012-2018)

Homelessness

Point in Time (PiT) counts, conducted bi-annually across the nation, provide a snapshot of unduplicated sheltered and unsheltered individuals and families experiencing homelessness on any given night as defined by the U.S. Department of Housing and Urban Development (HUD). HUD defines an individual as experiencing homelessness when they reside in places not meant for human habitation, in an emergency shelter or transitional housing, or when they lack the resources and/or support networks needed to obtain housing. The count includes only individuals willing to answer questions about their living status within a single 24-hour time period. According to the Partners Ending Homelessness, 586 People experienced homelessness on 30 January 2019 in Guilford County. According to the Department of Homeless Services and Community Support at Guilford County district, K-12 student homelessness was up 21% since 2015-216 with 3,247 students experiencing homelessness system wide. This count using a different definition of homelessness that includes those who lack a fixed, regular, and adequate nighttime residence. Students complete a form that states that they are going through a housing crisis of some sort.

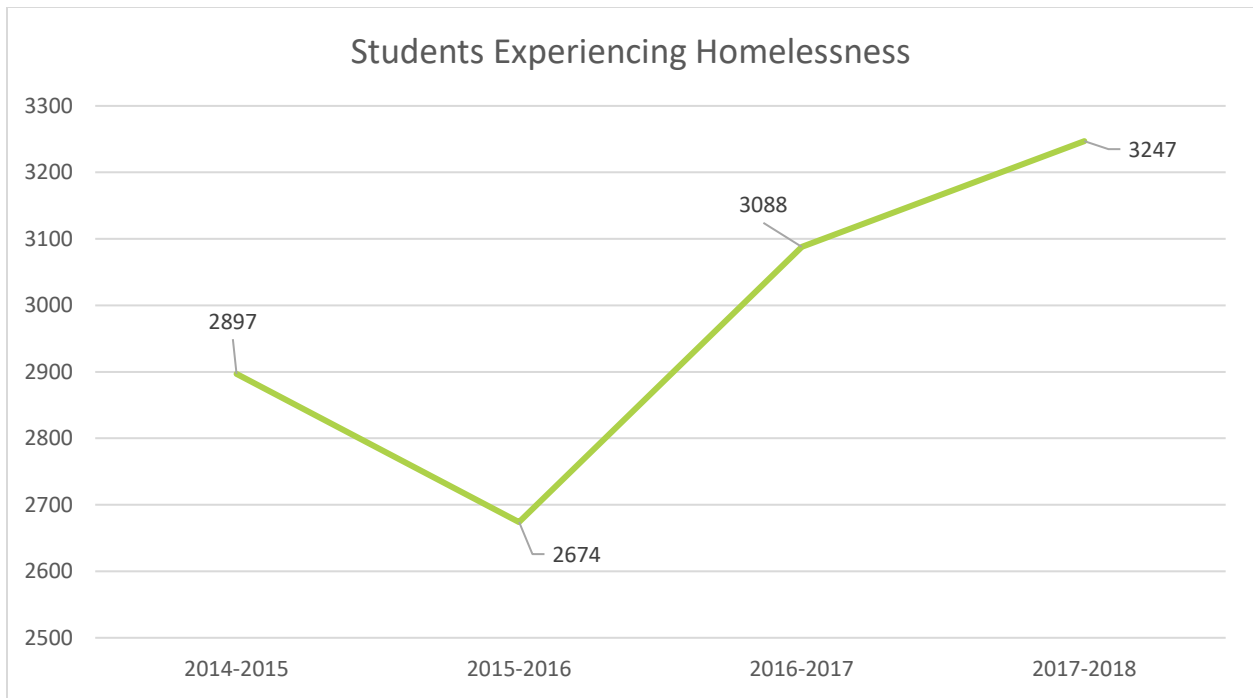

FIGURE 55 - STUDENTS EXPERIENCING HOMELESSNESS IN GUILFORD COUNTY (GCS)

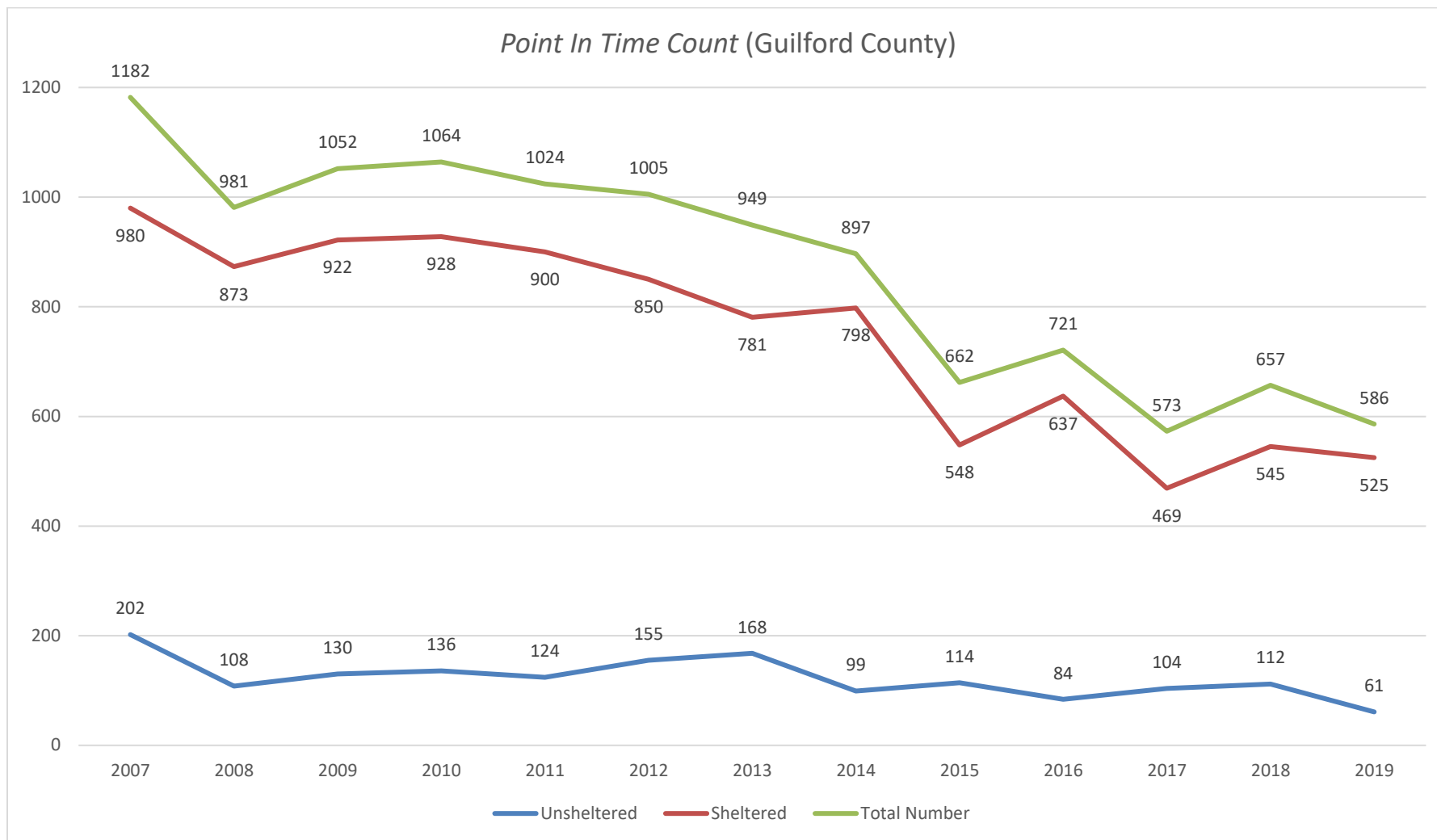

FIGURE 56 - HOMELESSNESS IN GUILFORD COUNTY, POINT IN TIME COUNT, 2007-2019

Transportation

TABLE 17 - TRANSPORTATION HIGH POINT, GREENSBORO, GUILFORD COUNTY

Attribute	High Point	Greensboro	Guilford County
Household, Median Vehicles	2.10	2.00	2.20
# Household w/ No Vehicles	3,759	9,818	14,897
% Household w/ No Vehicles	8.43%	8.05%	6.94%
# Households w/ 1 Vehicle	16,442	51,831	79,886
% Households w/ 1 Vehicle	36.88%	42.50%	37.22%
# Public Transportation to Work	1,230	3,584	4,865
% Public Transportation to Work	2.46%	2.65%	1.99%
# Car, Truck, Van to Work	45,301	121,520	221,483
% Car, Truck, Van to Work	90.72%	89.84%	90.69%
# Walked to Work	853	3,122	4,566
% Walked to Work	1.71%	2.31%	1.87%
# Taxi to Work	67	136	245
% Taxi to Work	0.13%	0.10%	0.10%
# Bicycle to Work	75	412	490
% Bicycle to Work	0.15%	0.30%	0.20%
Vehicle insurance (Household Average)	\$553.04	\$497.74	\$598.57
Parking fees (Household Average)	\$32.27	\$29.23	\$38.45
Public and other transportation (Household Average)	\$434.49	\$392.10	\$518.28
Transportation (Household Average)	\$5,799.95	\$5,207.55	\$6,494.15

Personal Transportation

According to the Census Bureau, residents in Guilford County are heavily dependent upon automobiles. Most people commute to work by personal automobile (90.7%) and 6.4% of households do not have a vehicle (ACS 2016-2020). The average commute time is 22 minutes. Few commuters (1.3% of the workforce) in Guilford County have "super commutes" in excess of 90 minutes. Only 1.87% of residents walked and .20% took a taxi. The average car ownership is 2.2 cars per household while 6.94% of households do not have a vehicle. The average household spent \$10,569 on transportation costs in 2020 (Easy Analytic Software, Inc. - Consumer Expenditures CEX Database, 2020).

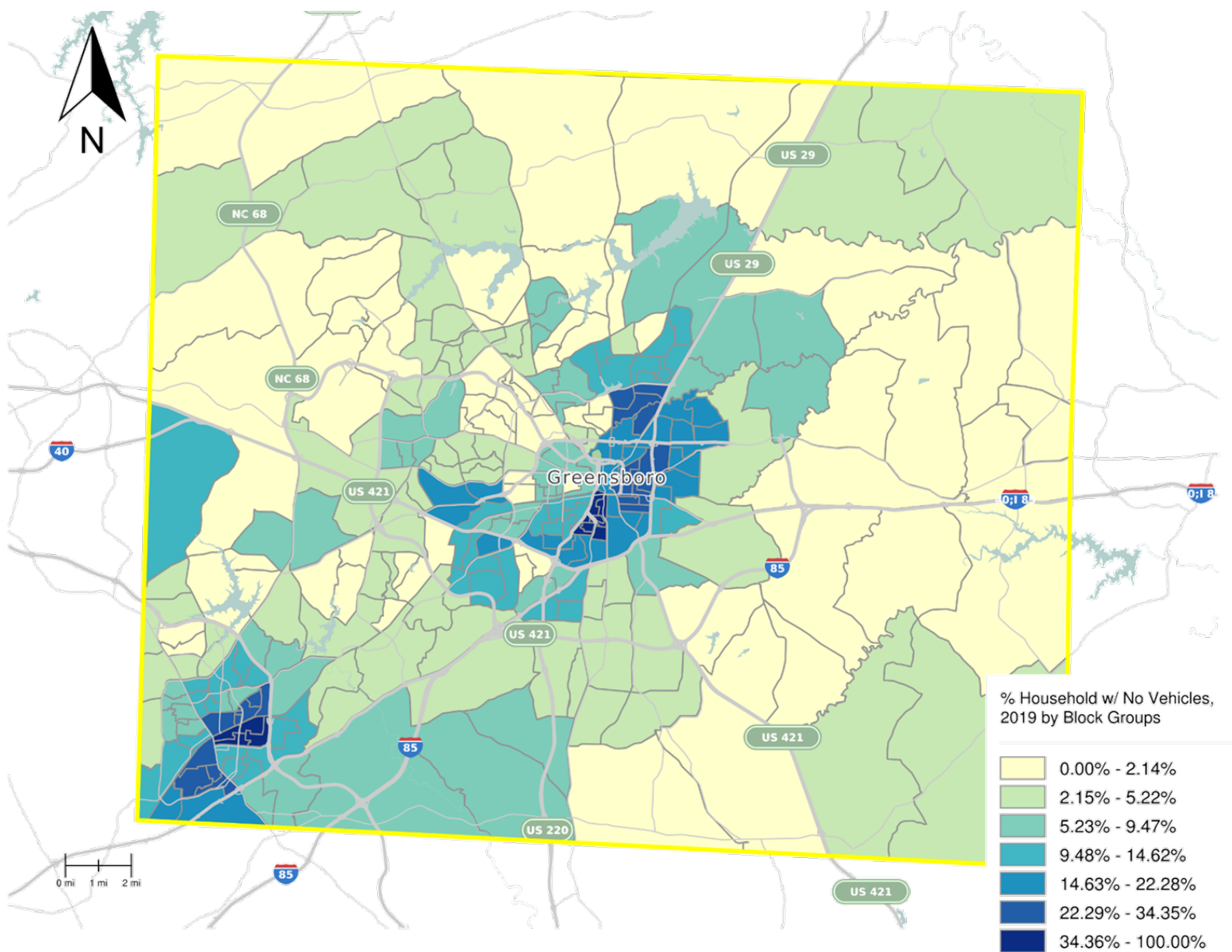

FIGURE 57 – NO VEHICLE OWNERSHIP IN GUILFORD COUNTY, NC (ACS 2019)

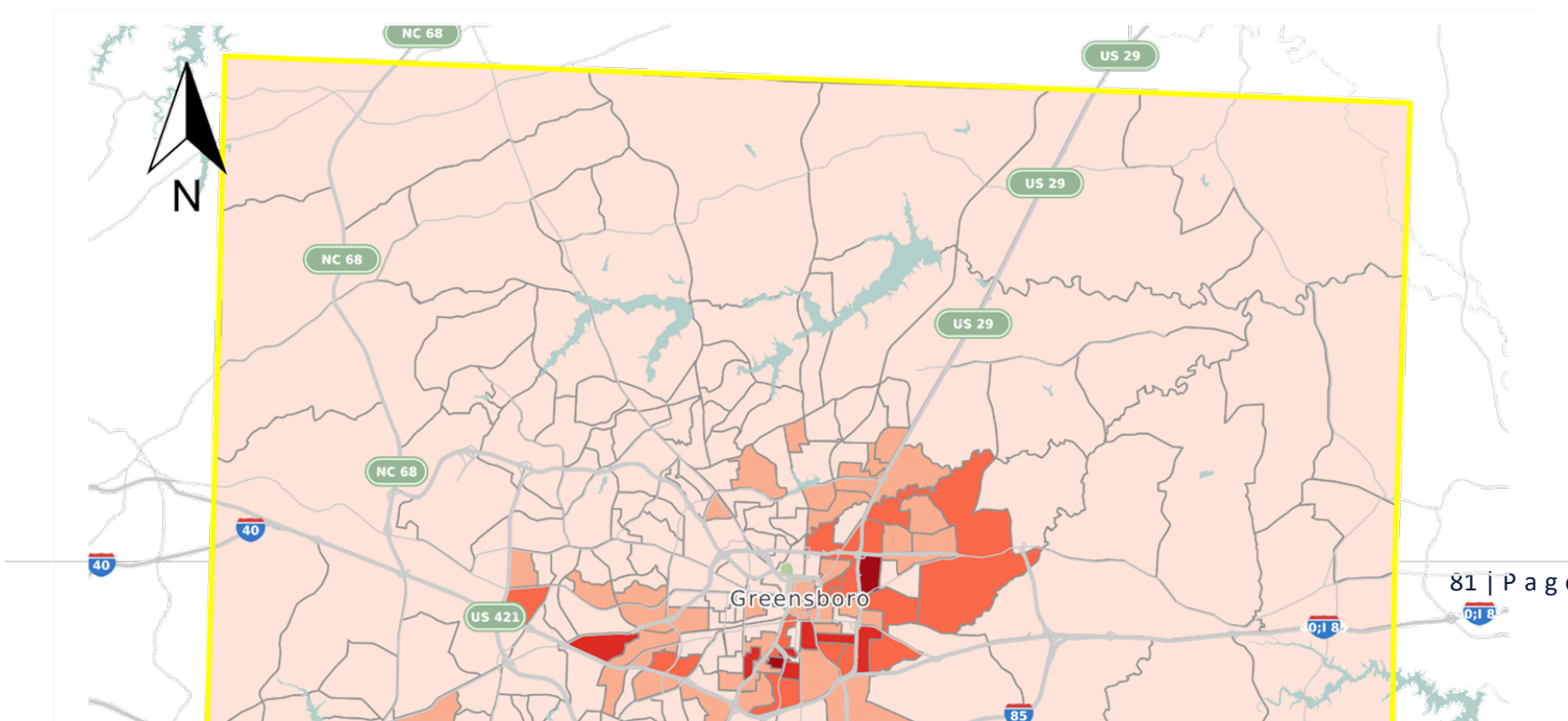

FIGURE 58 – PUBLIC TRANSPORTATION HIGH POINT, NC (ACS 2019)

TABLE 18 - PUBLIC TRANSPORTATION RIDERSHIP

Agency	Unlinked Trips
High Point Transit	856,257
Greensboro Transit Authority	3,434,179
Guilford County Transportation	-
Piedmont Authority for Regional Transportation	511,377

Data current as of 2018

SOURCE: U.S. Department of Transportation National Transit Database; Monthly Module Adjusted Data Release Nov 2019

Public Transportation

Public transportation in Guilford County includes the High Point Transit System (Hi Tran), Transportation and Mobility Services of Guilford County (TAMS), Greensboro Transit Authority, and the Piedmont Authority for Regional Transportation (PART). High Point has 14 routes and a regular fare of \$1.25 and discounted fares for seniors/disabled for .60¢. Transfers are also free and children under 43" in height ride free. TAMS Transportation is provided for medical appointments, employment, education, senior services, nutrition sites and adult day care for those without access to Hi Tran. Greensboro Transit Authority operates 16 Routes from 5:15 am to 11:30 pm Mondays through Fridays and 6 am to 10 pm Saturdays. Fares range from \$.75 for Students (6-18), Seniors (60+), persons with disabilities, on Medicare or Medicaid and Veterans and \$1.50 for regular fare. They also have daily and 31-day unlimited ride passes (\$4.00-\$58.00). They also offer Specialized Community Area Transportation (SCAT) and I-Ride Paratransit Services for the disabled. The Piedmont Authority for Regional Transportation (PART) also operates a regional transit system with 15 express routes connecting with the High Point and Greensboro transit systems and offering services to 10 counties of the Piedmont Triad. Only 2.0% of the population uses public transportation to commute to work (ACS 2019). Nonetheless, neighborhoods in the Core City of High Point and in South and East Greensboro are dependent upon public transportation with low vehicle ownership and high transit utilization.

Food Costs and Access

TABLE 19 - FOOD EXPENSES, HIGH POINT, GREENSBORO, GUILFORD COUNTY

Attribute	High Point	Greensboro	Guilford County
Food (Household Average), 2019	\$4,634.80	\$4,161.11	\$5,081.23
Food at home (Household Average), 2019	\$2,587.80	\$2,316.49	\$2,789.97
Food away from home (Household Average), 2019	\$2,049.31	\$1,844.79	\$2,297.02
Other food at home (Household Average), 2019	\$935.56	\$837.96	\$1,008.40
Miscellaneous foods (Household Average), 2019	\$493.82	\$441.94	\$533.32
Dinner at fast food, take-out, delivery, concession stands, buffet and cafeteria (Household Average), 2019	\$291.91	\$263.92	\$311.95
Lunch at fast food, take-out, delivery, concession stands, buffet and cafeteria (Household Average), 2019	\$283.54	\$256.74	\$307.19
Other canned and packaged prepared foods (Household Average), 2019	\$165.05	\$147.88	\$178.71
Breakfast and brunch at fast food, take-out, delivery, concession stands, buffet and cafeteria (Household Average), 2019	\$93.37	\$84.69	\$99.25
Frozen prepared foods (Household Average), 2019	\$85.31	\$76.59	\$91.04
Baby food (Household Average), 2019	\$10.82	\$9.83	\$11.55
# Total Households with Public Assistance Income or Food Stamps/SNAP, 2019	8,860	20,711	33,664
% Total Households with Public Assistance Income or Food Stamps/SNAP, 2019	19.87%	16.98%	15.68%

Food Costs

Households on average spend over \$5,081.23 on food in Guilford County almost equally distributed between food at home (\$2,790) and food away from home (\$2,297). The highest expenses were logically in high income neighborhoods in the northwest of the county, in west High Point, and in the Jamestown area. Low income families had as little as \$1415.25 or less for annual food expenses. According to Feeding America, average meal costs of \$3.01 are on par with national averages.

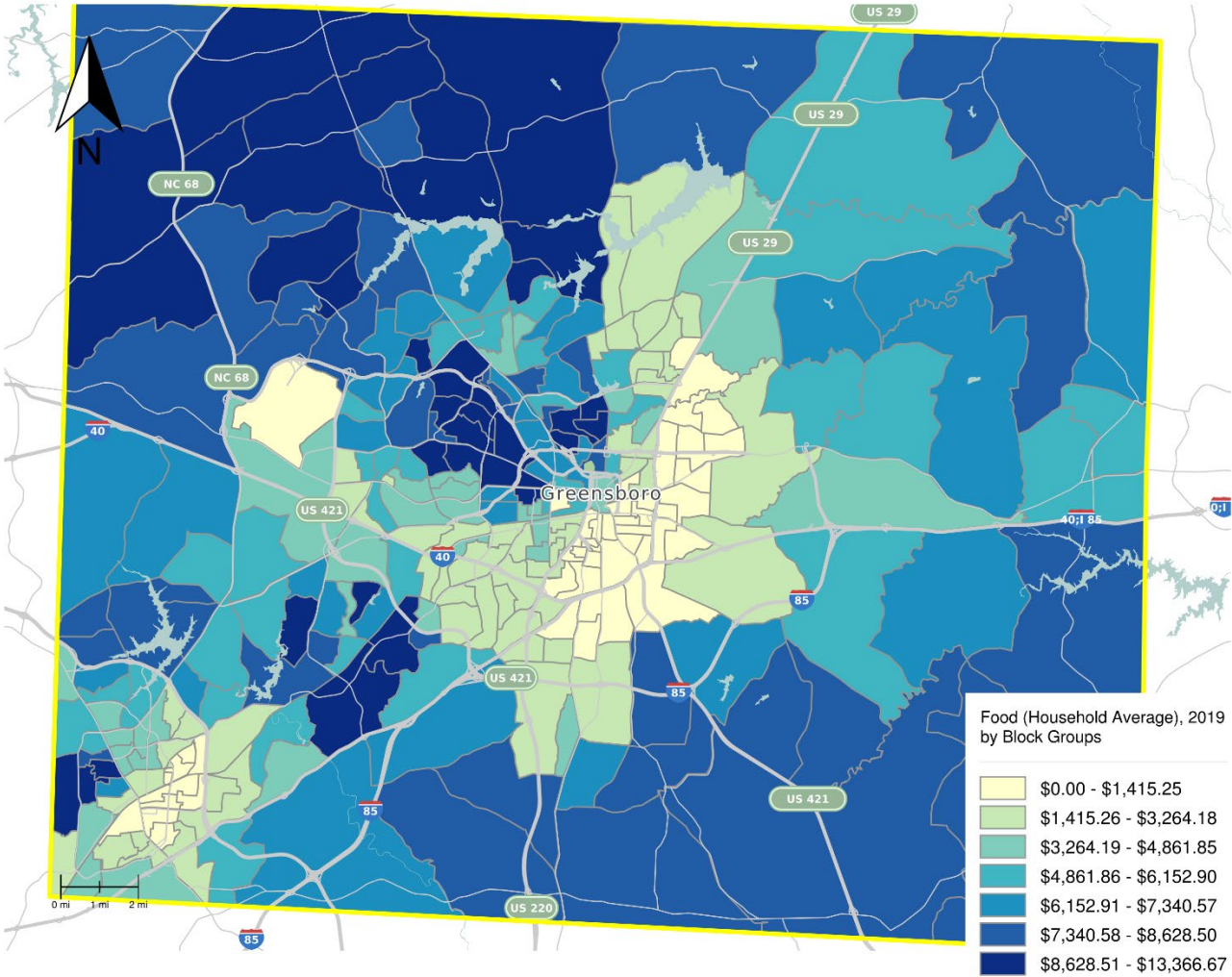
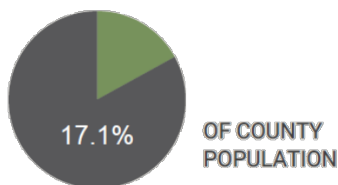

FIGURE 59 – HOUSEHOLD AVERAGE FOOD EXPENSES (ACS 2019)

Food Access

COUNTY FOOD INSECURITY RATE

FOOD INSECURE PEOPLE:
88,370



ESTIMATED PROGRAM ELIGIBILITY AMONG FOOD INSECURE PEOPLE

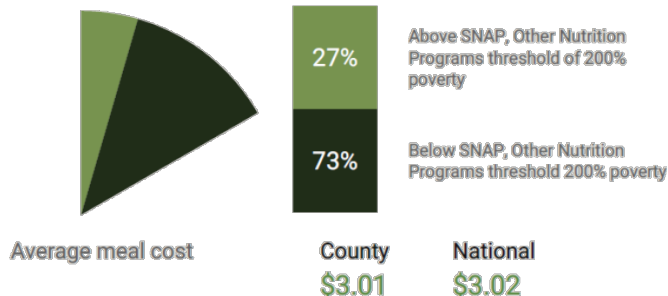

FIGURE 60 - FOOD INSECURITY RATE GUILFORD COUNTY SOURCE: FEEDING AMERICA MAP.FEEDINGAMERICA.ORG

Guilford County was rated as a six on the Food Environment Index. The Food Environment Index ranges from 0 (worst) to 10 (best) and equally weights two indicators of the food environment: Limited access to healthy foods and Food insecurity. About 6.7% of residents have limited access to healthy foods, yet, 17.1% are food insecure. These are individuals who are low income and do not live close to a grocery store. Living close to a grocery store is defined differently in rural and nonrural areas; in rural areas, it means living less than 10 miles from a grocery store; in nonrural areas, less than 1 mile. Low income is defined as having an annual family income of less than or equal to 200 percent of the federal poverty threshold for the family size.

While only 11.0% of adults reported eating less than 1 serving of fruit/vegetables per day in Guilford County (CDC) that rate is 19.7% and 18.9% around Smith Homes and NCA&T in Greensboro, and 18.9% and 17.6% around Leonard Street Park and Southside Recreation Center in High Point. These areas have high levels of poverty, lack transportation, and there are no supermarkets nearby. Seven Census Block Groups in southeast High Point have been designated as Limited Supermarket Access (LSA) areas. Residents of LSA areas travel farther to reach supermarkets than residents of non-LSA areas within the same population density and car ownership class.

Importantly, 15.7% of households receive Public Assistance Income or Food Stamps/SNAP and 50.2% of children are eligible for free and reduced lunch in the

County . Attempts to address food security and food hardship include backpack programs for children, food pantries and meal programs, Food Finder,⁸ and community gardens. The Greater High Point Food Alliance is working with the Second Harvest Food Bank to provide a food pantry program with healthy foods. High Point Medical Center also provides a farmer’s market. In Greensboro, Out of the Garden Project and others have created mobile farmers’ markets and community gardening programs.

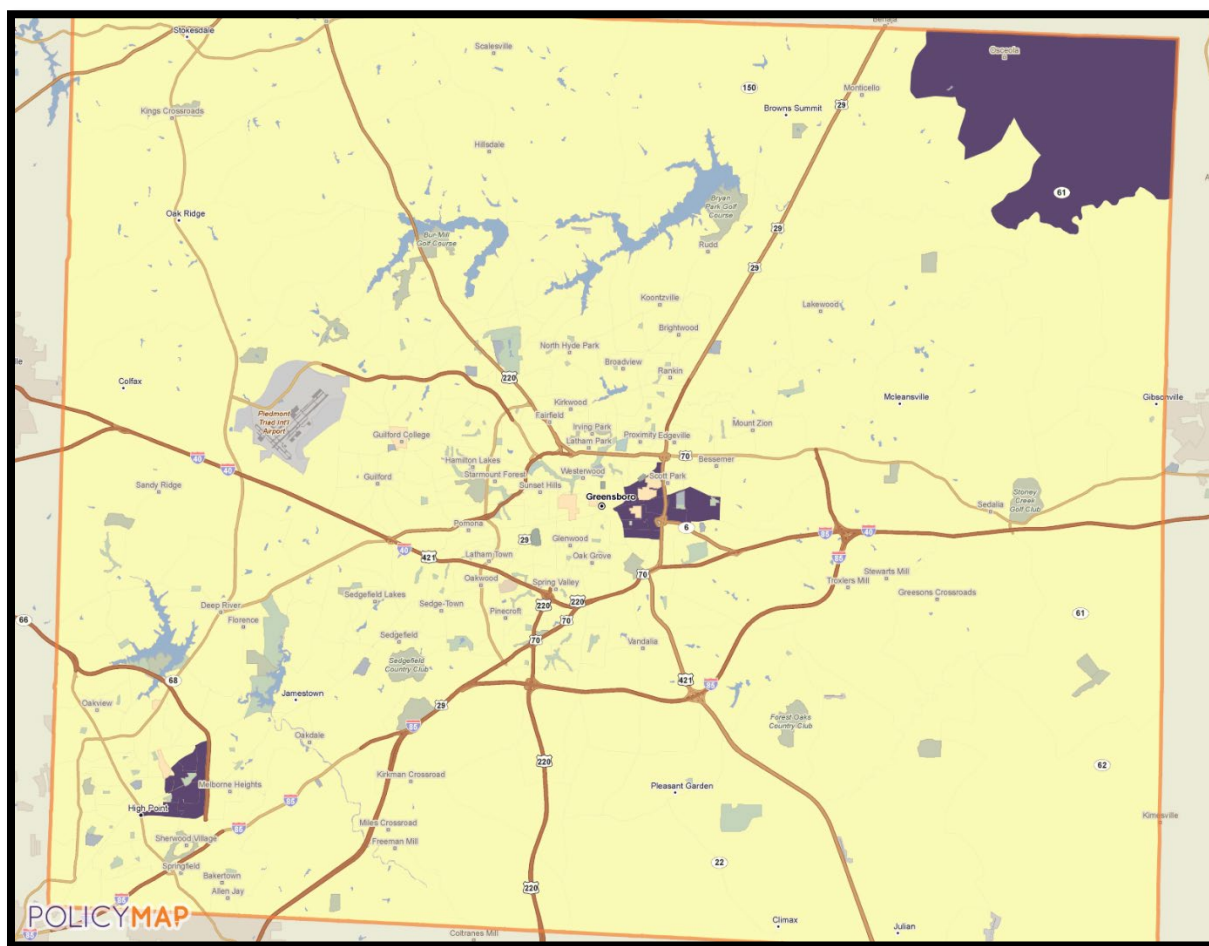

FIGURE 61 – LIMITED SUPERMARKET ACCESS GUILFORD COUNTY (REINVESTMENT FUND 2016)

⁸ <https://findfood.ghpfa.org/>

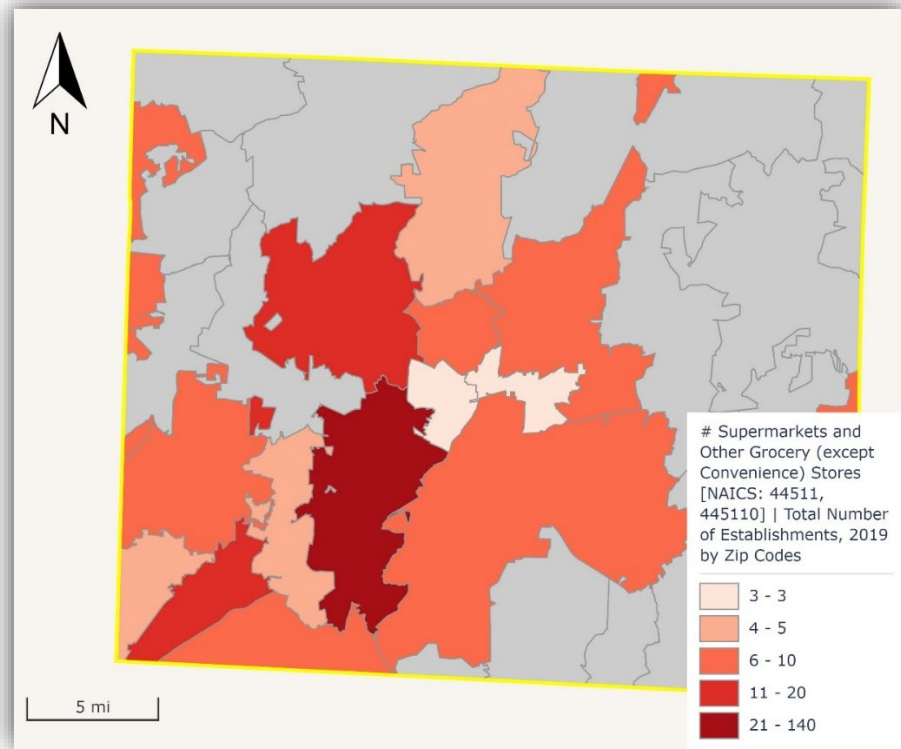

FIGURE 62 – SUPERMARKET & GROCERY STORES BY ZIP CODE IN GUILFORD COUNTY, NC 2019

Crime

Perception of Safety and Crime

A majority of Guilford County residents (63.6%) worry about crime (Simmons Local Consumer Insights).

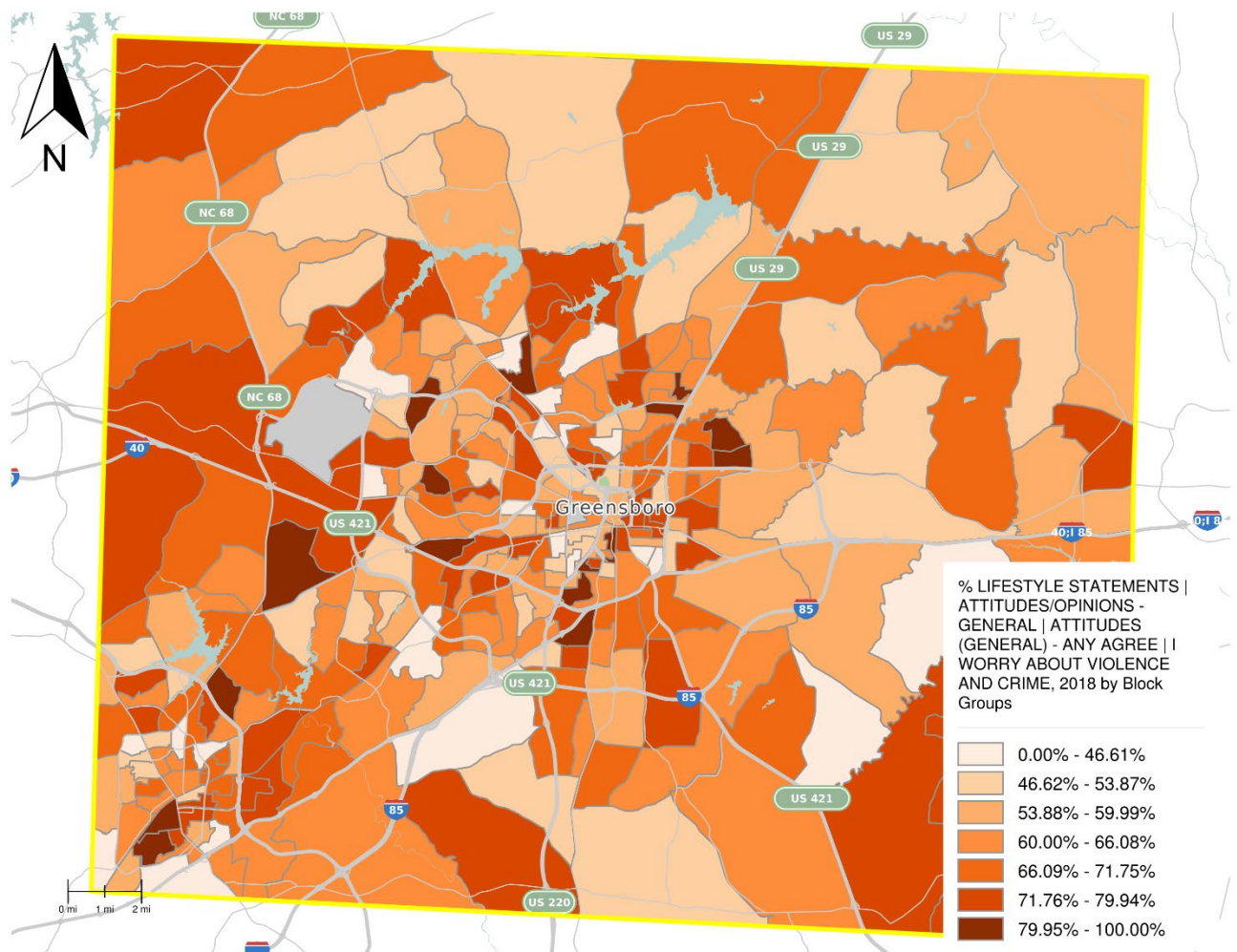

FIGURE 63 - FEAR OF VIOLENCE AND CRIME (SIMMONS LOCAL CONSUMER INSIGHTS 2018).

TABLE 20 – CRIME OVERVIEW STATISTICS

Attribute	Greensboro	High Point	Guilford County
EASI Total Crime Index, 2019	110.00	99.00	96.00
Forcible Robbery Index, 2019	107.00	97.00	108.00
Larceny Index, 2019	129.00	115.00	106.00
Burglary Index, 2019	106.00	101.00	105.00
Motor Vehicle Theft Index, 2019	124.00	111.00	100.00
Murder Index, 2019	115	91	97
Aggravated Assault Index, 2019	111.00	110.00	97.00
Forcible Rape Index, 2019	96.00	97.00	96.00

EASI Crime Indices

Easy Analytic Software Inc. (EASI) has created a model of the combined likelihoods of the included crime categories to be present in a given area. 100 represents the national average for each variable. Greensboro is higher than the national average in all but forcible rape while High Point is higher only in Larceny, Motor Vehicle Theft, and Aggravated Assaults. Guilford County overall is close to the national average in most indexed crime categories.

FBI UCR Violent Crime

While the number of violent crimes in High Point declined from 832 in 2007 to 505 in 2014, it has begun to rise again. Murders per 100,000 persons, as reported by the FBI's Uniform Crime Reports, had risen to 17.8 by 2017 from a low of 1.86 in 2013. Similarly, in Greensboro, violent crimes dropped from 2,312 in 2007 to as low as 1,355 in 2014 but have risen steadily since then.

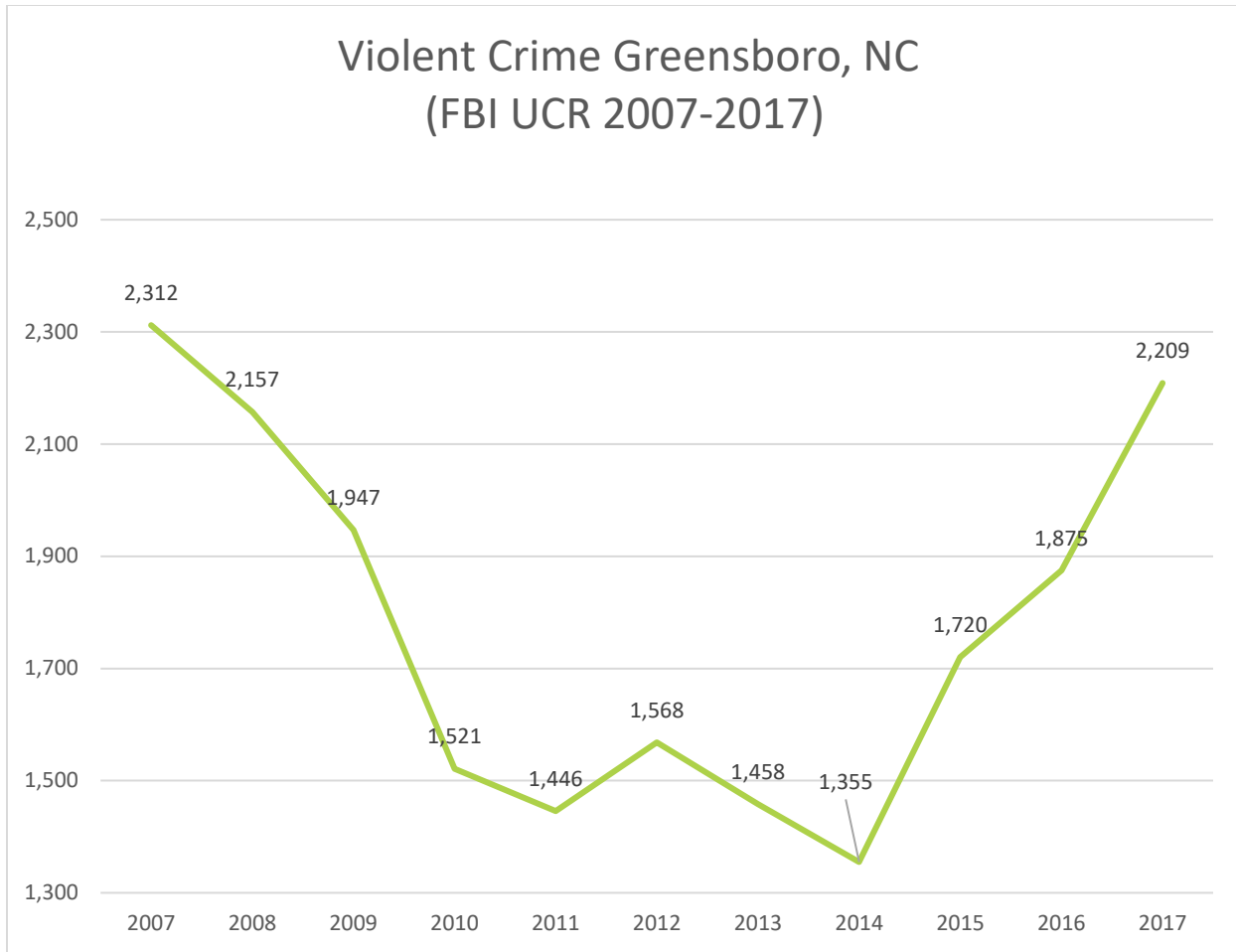

FIGURE 64 – VIOLENT CRIMES IN GREENSBORO 2007-2017 (FBI)

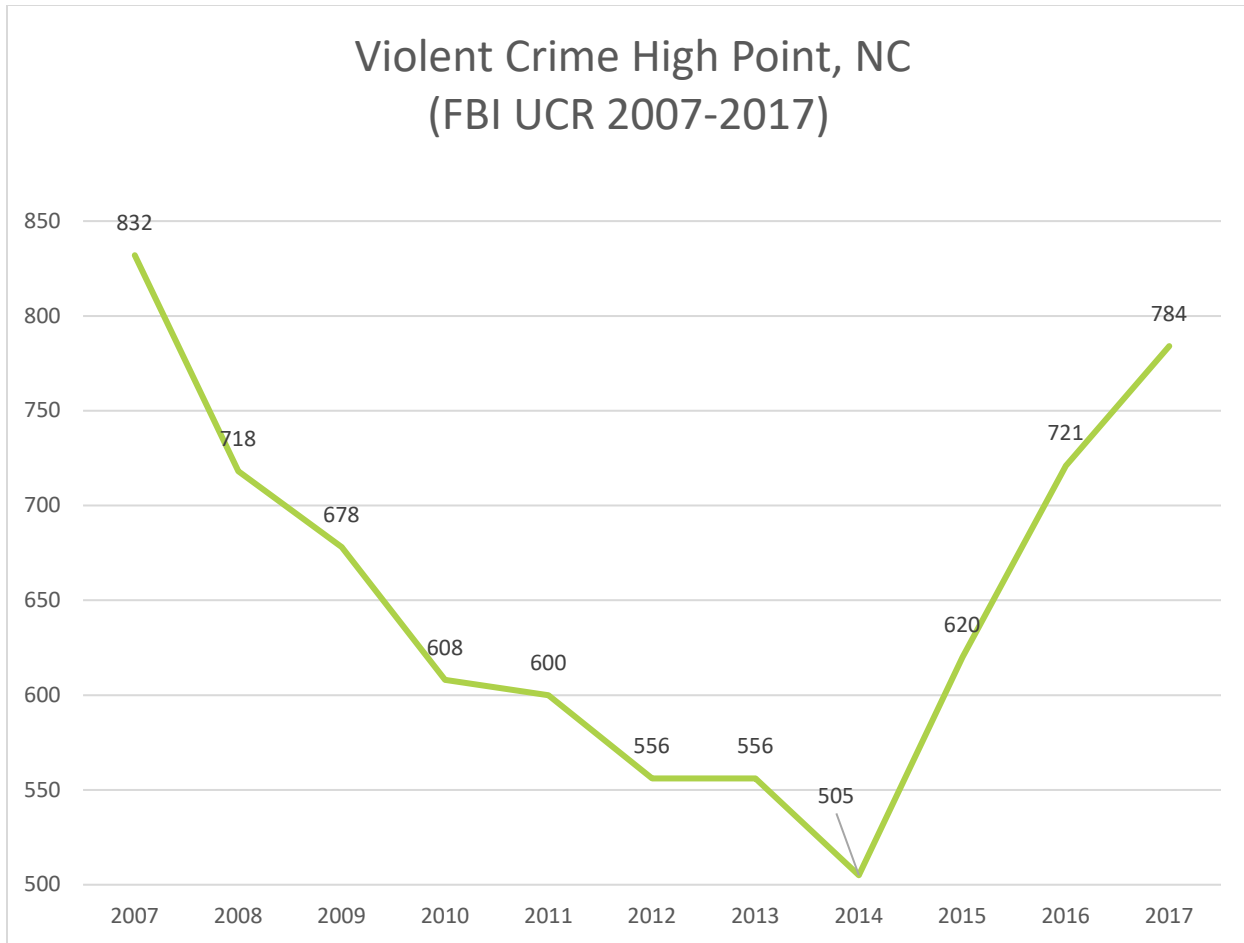

FIGURE 65 – VIOLENT CRIMES IN HIGH POINT 2007-2017 (FBI)

Conclusions

Demographic Summary

The population in Guilford County has grown 22.8% since the 2000 Census. Much of the growth has been in the non-White population and foreign-born populations. The population of Guilford County was over a third African American (34.7%), a little more than half white (53.4%), just under 5% Asian, 2.9% two or more races. Hispanics make up 7.7% of the Guilford population. The Hispanic population has greatest concentrations in south High Point. Foreign born residents make up 10.2% of Guilford County's population. The urban areas of the two major metros have become more diverse and younger in the last decades while rural and suburban areas become older and less diverse.

Most individuals live in family households. Adults living with spouse are concentrated in the rural areas of the county while adults living alone are concentrated near the urban centers. There was a general trend of households with children concentrated in the suburbs and rural block groups while urban block groups are characterized by a higher percentage of households without children. One-fifth of family households (20.0%) were single parents with children, while just over a quarter were married with children (28.3%).

Concentrated Poverty

The per capita Guilford County household income was \$35,398 while the median household income was \$64,462 (ACS 2019) up significantly in the last few years. Rural neighborhoods in general had an AMI of 100% or above while neighborhoods in more urban areas were more likely to be below the median household income. According to the Census (ACS 2019), there are about 90,599 individuals in poverty in Guilford County, about 17% of the total population. While only 4.8% of the non-Hispanic White population was in poverty, 8.8% of African Americans were in poverty. Of those over 65, about a tenth (9.2%) are living in poverty (ACS 2013-2017). Within the county, there was a geographic trend of tracts with high percentage of people in poverty concentrated around urban centers and is correlated with tracts that are a high percentage minority.

Key Issues Facing the Community

Transportation

According to the Census Bureau, residents in Guilford County are heavily dependent upon automobiles. While 6.94% of households do not have a vehicle, only 2.0% of the population uses public transportation to commute to work (ACS 2019). Nonetheless, neighborhoods in the Core City of High Point and in South and East Greensboro are dependent upon public transportation with low vehicle ownership and high transit utilization.

Food

About 6.7% of residents have limited access to healthy foods, yet, 17.1% are food insecure. These are individuals who are low income and do not live close to a grocery store. About 6.7% of residents have limited access to healthy foods, yet, 17.1% are food insecure. These are individuals who are low income and do not live close to a grocery store.

Housing

Low vacancy and population growth have created an upswing in costs of housing. Home values have increased about 42.1% in the last nine years. The median value in 2019 was \$160,099. Two-fifths of the residences in Guilford County (41.1%) are renter occupied (ACS 2013-2017). Rent has increased 12.8% in Greensboro and 14.9% in High Point between Nov 2016 and Nov 2019. Quickly rising housing costs and low rates of vacancy have fueled an eviction crisis. Guilford County had a 7.57% eviction rate. For every 100 rental households in the county, 7.57 experienced an eviction. On any given day, around 18 families were evicted from their homes. K-12 student homelessness was up 21% since 2015-2016 with 3,247 students experiencing homelessness system wide.

Substance Use

Alcohol is a very common and legal, controlled substance. An estimated 12% of adults in Guilford County reporting binge drinking. An estimated 12% of adults in Guilford County reporting binge drinking. Between 2008 and 2016, ED visits for opioid overdose increased over 437% in Guilford county. The social and human cost on families and communities was significant. There were 271 opioid deaths

between 2013 - 2017, or about 54 annually. There were 271 opioid deaths between 2013 - 2017, or about 54 annually.

Crime

A majority of Guilford County residents (63.6%) worry about crime (Simmons Local Consumer Insights). Greensboro is higher than the national average in all but forcible rape while High Point is higher only in Larceny, Motor Vehicle Theft, and Aggravated Assaults. Guilford County overall is close to the national average in most indexed crime categories. While the number of violent crimes in High Point declined from 832 in 2007 to 505 in 2014, it has begun to rise again. Murders per 100,000 persons, as reported by the FBI's Uniform Crime Reports, had risen to 17.8 by 2017 from a low of 1.86 in 2013. Similarly, in Greensboro, violent crimes dropped from 2,312 in 2007 to as low as 1,355 in 2014 but have risen steadily since then. There were 229,206 crime incidents over 5 years from the High Point Police Department, the Greensboro Police Department, and the Guilford County Sheriff combined or 45,841 crime responses annually. The average crime rate in Guilford County was about 89 incidents per 1,000 people annually.

Appendix A - Mental Health Facilities – Guilford County

Facility Name	Address	Zip Code	City	Phone Number	Website
Eleanor Health High Point	206 Gatewood Avenue	27262	High Point	866-311-7074	http://www.eleanorhealth.com/
Broadstone Place	3606 Broadstone Village Drive	27260	High Point	336-431-1537	
Broadstone Place II	1810 Abberton Way	27260	High Point	336-431-1537	
Family Service of the Piedmont	1401 Long Street	27262	High Point	336-889-6161	http://www.fspcares.org/
Blessed Alms II	3909 Bears Creek Road	27406	Greensboro	336-379-1314	http://www.blessedalms.org/
Adolescent Alternatives	2207 Longbrook Drive	27406	Greensboro	336-370-9876	
Mell/Burton Structured Day	309 Concord Street	27406	Greensboro	336-273-4687	http://www.alexanderyouthnetwork.org
Blessed New Beginnings	515 Guilford College Road	27409	Greensboro	336-315-6070	http://blessedalms.org
Family Service of the Piedmont	315 East Washington	27401	Greensboro	336-387-6161	http://www.fspcares.org/
Alex Wilson Counseling Services	3801 West Market Street	27407	Greensboro	336-547-6361	http://alexwilsoncounselingcenter.com
Cone Health System Behavioral Health Hospital	700 Walter Reed Drive	27403	Greensboro	336-832-9600	http://www.conehealth.com
Ringer Center	213 East Bessemer Avenue	27401	Greensboro	336-379-7146	http://ringercenter.com
M and S Supervised Living LLC	7311 Friendship Church Road	27214	Browns Summit	336-740-2475	

Appendix B – Drug and Alcohol Treatment Facilities – Guilford County

Facility Name	Address	City	Zip Code	Phone Number	Website
Continuum Care Services Inc	409 East Fairfield Road	High Point	27263	336-854-2560	
Mental Health Associates of the Triad	910 Mill Avenue	High Point	27260	336-822-2827	http://www.mha-triad.org
Alcoholics Home Inc	5884 Riverdale Drive	Jamestown	27282	336-882-1026	http://HouseofPrayerNC.org
Caring Services Inc	102 Chestnut Drive	High Point	27262	336-886-5594	http://www.caringservices.org
Eleanor Health High Point	206 Gatewood Avenue	High Point	27262	336-814-8152	http://www.eleanorhealth.com/locations/north-carolina/high-point
Family Services of the Piedmont	1401 Long Street	High Point	27262	336-889-6161	http://www.fscares.org/
Alexander Youth Network	115 Northpoint Avenue	High Point	27262	336-907-3747	http://www.alexanderyouthnetwork.org
Daymark Recovery Services Inc	5209 West Wendover Avenue	High Point	27265	336-899-1550	http://www.daymarkrecovery.org/locations/guilford-residential-center
Triad Medical Group PA	2031 Martin Luther King Jr Drive	Greensboro	27406	336-271-5888	http://evansblounttac.com
Envisions of Life LLC	5 Centerview Drive	Greensboro	27407	336-887-0708	http://envisionsoflife.com
Open Arms Treatment Center	1 Centerview Drive	Greensboro	27407	336-617-0469	http://www.openarmstreatmentcenter.com
Insight Program	3714 Alliance Drive	Greensboro	27407	336-852-3033	http://www.theinsightprogram.com
New Vision Therapy PLLC	810 Warren Street	Greensboro	27403	336-389-1413	http://newvisiontherapy.org
Transitions Therapeutic Care LLC	300 South Westgate Drive	Greensboro	27407	336-907-7308	http://www.transitionsmentoring.com
Greensboro Metro Treatment Center	207 South Westgate Drive	Greensboro	27407	336-273-9611	http://www.newseason.com/
Top Priority Care Services LLC	308 Pomona Drive	Greensboro	27407	336-294-5611	http://www.topprioritycareservices.com
Family Services of the Piedmont	315 East Washington Street	Greensboro	27401	336-387-6161	http://www.fscares.org/
Piedmont Counseling Services	315 Hughes Street	Greensboro	27401	336-272-7079	
Life Changes Counseling	109 Muirs Chapel Road	Greensboro	27410	336-387-0393	http://www.lifechangeseam.com
Step By Step Care Inc	709 East Market Street	Greensboro	27401	336-378-0109	http://www.outpatientdrugrehab.com
ACDM Assesment and Counseling of	114 North Elm Street	Greensboro	27401	336-574-3772	

Monarch	201 North Eugene Street	Greensboro	27401	336-676-6840	http://www.monarchnc.org
Al Con Counseling Inc	609 Walter Reed Drive	Greensboro	27403	336-299-4655	
Behavioral Health Hospital	700 Walter Reed Drive	Greensboro	27403	336-832-9600	http://www.conehealth.com
Recovery Resources	1329 Beaman Place	Greensboro	27408	336-230-1548	
Ringer Centers Inc	213 East Bessemer Avenue	Greensboro	27401	336-379-7146	http://www.Ringercenter.com
Youth Focus/Alexander Youth Network	405 Parkway Avenue	Greensboro	27401	336-542-0868	http://www.alexanderyouthnetwork.org
DREAMS Treatment Services Inc	1033 East Wendover Avenue	Greensboro	27405	336-907-7135	
Alcohol and Drug Services	1101 Carolina Street	Greensboro	27401	336-333-6860	http://www.adsyes.org
United Youth Care Services Inc	1207 4th Street	Greensboro	27405	336-370-9232	
Freedom House	P.O. Box 38215	Greensboro	27438	336-286-7622	http://helpfreedomhouse.org/
Crossroads Treatment Center Greensboro	2706 North Church Street	Greensboro	27405	336-272-9990	http://www.crossroadstreatmentcenters.com/
Akachi Solution LLC	3816 North Elm Street	Greensboro	27455	336-545-5995	http://Akachisolution.org
Fellowship Hall Inc	5140 Dunstan Road	Greensboro	27405	800-659-3381	http://www.fellowshiphall.com

Appendix C - SNAP Retail Locations

Store Name	Address	City	Zip
Brown Summit Shell 102	5138 E NC Highway 150	Browns Summit	27214
Dollar General 15343	4428 NC Hwy 150 E	Browns Summit	27214
Dollar General Store 9353	1400 NC Highway 62 E	Climax	27233
Han-Dee Hugo's 209	1025 NC Highway 62 E	Climax	27233
Circle K 1526	8400 Norcross Rd	Colfax	27235
Dollar General 21337	8054 National Service Rd	Colfax	27235
Sandy Ridge Mart	3205 Sandy Ridge Rd	Colfax	27235
Sheetz 624	3202 Sandy Ridge Rd	Colfax	27235
Speedway 7929	3110 Sandy Ridge Rd	Colfax	27235
DOLLAR GENERAL 10660	600 Whitsett Ave	Gibsonville	27249
DOLLAR GENERAL 10695	6266A Burlington Rd	Gibsonville	27249
DOLLARTREE 8020	231 Burke St	Gibsonville	27249
Smart Shop 4	305 W Main St	Gibsonville	27249
7 Eleven 41360H	4646 W. Market Street	Greensboro	27407
A Market	3107 Summit Ave	Greensboro	27405
A&b Food Mart	2303 N Church St	Greensboro	27405
A-1 GROCERY	504 Mobile St	Greensboro	27406
African & Asian Market	932 E Bessemer Ave	Greensboro	27405
Aggie Treats II Inc	1524 E Market St	Greensboro	27401
Airport Market	505 S Regional Rd	Greensboro	27409
Aj Grocery Store Inc	2318 Phillips Ave	Greensboro	27405
Al Aqsa Meat Market	5103 W Market St	Greensboro	27409
AL IMAN MARKET	4518 W Market St Ste C	Greensboro	27407
Al Mecca Halal Market	1700 E Bessemer Ave	Greensboro	27405
Alamance Church Food Mart	1061 Alamance Church Rd	Greensboro	27406
Aldi 119	1507 New Garden Rd	Greensboro	27410
ALDI 12	4222 High Point Rd	Greensboro	27407
Aldi 24	2920 Randleman Rd	Greensboro	27406
Alex Food Mart	6324 W Market St	Greensboro	27409
All In One Stop	3019 S Elm Eugene St	Greensboro	27406
ALOUNEMAY ORIENTAL FOOD MARKET	2601 W Gate City Blvd	Greensboro	27403
American Oriental Market	3116 Summit Ave	Greensboro	27405
Apple Tree 2 Inc	2027 E Market St	Greensboro	27401
Apsara Asian Market 01	2402A Coliseum Dr	Greensboro	27406
Ayaan Inc	803 W Florida St	Greensboro	27406
BAKERY EL BUEN GUSTO	103 Muirs Chapel Rd	Greensboro	27410
Bangkok Market	2101 Patterson St	Greensboro	27407
Battleground Family Fare 112	3931 Battleground Ave	Greensboro	27410
Bessemer Stop	2209 E Bessemer Ave	Greensboro	27405

Bessemer Tobacco & Grocery	3110 E Bessemer Ave	Greensboro	27405
Bestway	2113 Walker Ave	Greensboro	27403
Big Boy's Market	5401A W Market St	Greensboro	27409
Big Lots 1806	3718 Battleground Ave	Greensboro	27410
Big Lots 1829	4209 High Point Rd	Greensboro	27407
Bobs Curb Market	2620 Phoenix Dr	Greensboro	27406
Bountiful Land Farmers Market 1	1901 McConnell Rd	Greensboro	27401
C & C Market	3000 Lawndale Dr	Greensboro	27408
Carniceria El Kora Inc	4516 W Market St	Greensboro	27407
CARNICERIA EL MERCADITO	3821 High Point Rd	GREENSBORO	27407
Carolina Supermart	2004 Randleman Rd	Greensboro	27406
Chapel Mart Inc	1383 Lees Chapel Rd	Greensboro	27455
CHARLIE GROCERY	306 S Elm St	Greensboro	27401
Church St Family Fare 172	2750 N Church St	Greensboro	27405
Circle K 1528	3602 Rehobeth Church Rd	Greensboro	27406
Circle K 2701514	3701 Battleground Ave	Greensboro	27410
Circle K 2701515	1585 New Garden Road	Greensboro	27410
Circle K 2707930	3700 Groometown Rd	Greensboro	27407
Circle K 272170	3101 Pleasant Garden Rd	Greensboro	27406
Circle K 2723476	3302 S Holden Rd	Greensboro	27407
Circle K 2723782	3001 Pleasant Garden Rd	Greensboro	27406
Circle K 2723785	337 W Wendover Ave	Greensboro	27408
Circle K 2723786	621 Green Valley Rd	Greensboro	27408
Circle K 272462	101 Pisgah Church Rd	Greensboro	27455
Circle K 272861	3101 Yanceyville St	Greensboro	27405
Circle K 4132	2810 Pinecroft Rd	Greensboro	27407
Circle K 7955	2200 Fleming Rd	Greensboro	27410
Circle K Stores 1512	1550 W Lee St	Greensboro	27403
Coliseum Mart	1810 Coliseum Blvd	Greensboro	27403
College Mart	403 Tate St	Greensboro	27403
COMPARE FOODS	1040 Summit Ave	Greensboro	27405
CORNER MART	3903 Hewitt St	Greensboro	27407
Costco Wholesale 0339	4201 W Wendover Ave	Greensboro	27407
CVS Pharmacy 07959	4000 Battleground Ave	Greensboro	27410
CVS PHARMACY 3711	4700 Piedmont Pkwy	Greensboro	27410
CVS PHARMACY 3852	3000 Battleground Ave	Greensboro	27408
CVS PHARMACY 3880	309 E Cornwallis Dr	Greensboro	27408
CVS PHARMACY 4135	4310 W Wendover Ave	Greensboro	27407
CVS Pharmacy 4431	1615 Spring Garden St	Greensboro	27403
CVS PHARMACY 5500	605 College Rd	Greensboro	27410
CVS PHARMACY 5593	3341 Randleman Rd	Greensboro	27406
CVS Pharmacy 7029	2042 Rankin Mill Rd	Greensboro	27405
CVS PHARMACY 7031	2210 Fleming Rd	Greensboro	27410

CVS Pharmacy 7394	1903 W Florida St	Greensboro	27403
CVS Pharmacy 7523	1040 Alamance Church Rd	Greensboro	27406
Dasa Express Mart	2809-C Groometown Rd	Greensboro	27407
Deep Roots	600 N Eugene St	Greensboro	27401
Dega Market	1463 E Cone Blvd	Greensboro	27405
DOLLAR GENERAL 1867	3109A Yanceyville St	Greensboro	27405
DOLLAR GENERAL 4564	2705 High Point Rd	Greensboro	27403
DOLLAR GENERAL 6048	4101 Burlington Rd	Greensboro	27405
DOLLAR GENERAL 11069	4710 Hicone Rd	Greensboro	27405
DOLLAR GENERAL 11103	3405 Lewiston Rd	Greensboro	27410
Dollar General 12171	5319 Liberty Rd	Greensboro	27406
Dollar General 13078	201 Tiger Lane	Greensboro	27406
Dollar General 14411	2106 Phillips Ave	Greensboro	27405
Dollar General 16123	3380 E Lee St	Greensboro	27406
Dollar General 16536	4017 Yanceyville St	Greensboro	27405
Dollar General 17991	2010 Randleman Rd	Greensboro	27406
Dollar General 22526	4041 Randleman Rd	Greensboro	27406
DOLLAR GENERAL 4107	4903 W Market St	Greensboro	27407
Dollar General 7704	3113 Randleman Rd	Greensboro	27406
Dollar General 9614	3411 Groometown Rd	Greensboro	27407
DOLLAR TREE 1467	1014 Summit Ave	Greensboro	27405
Dollar Tree 1474	3018 W Gate City Blvd	Greensboro	27403
Dollar Tree 1842	4626 W Market St	Greensboro	27407
Dollar Tree 4183	4636 Hicone Rd	Greensboro	27405
Dollar Tree 4253	2805 Battleground Ave	Greensboro	27408
Dollar Tree 4529	5710 High Point Rd	Greensboro	27407
Dollar Tree 4615	1599 New Garden Rd	Greensboro	27410
Dollar Tree 5432	2723 Ring Rd	Greensboro	27405
Dollar Tree 5675	4001 Battleground Ave	Greensboro	27410
Dollar Tree 623	2902 Randleman Rd	Greensboro	27406
Dollar Tree 7705	500 Pisgah Church Rd	Greensboro	27455
Dollar Tree 822	1311 Bridford Pkwy	Greensboro	27407
DONG HUONG ORIENTAL GROCERY	3410 Spring Garden St	Greensboro	27407
DONG PHUONG MARKET	3738 Farmington Dr	Greensboro	27407
DYNASTY INT'L FOOD & GIFTS	4103 Spring Garden St Ste A	Greensboro	27407
East Market Family Fare 217	2300 E Market St	Greensboro	27401
EL REY	3927 High Point Rd	Greensboro	27407
English Street Market 0	1006 S English St	Greensboro	27401
Eteam Wellness Market 1	2006 Randleman Rd	Greensboro	27406
Fairway One Stop	2001 Randleman Rd	Greensboro	27406
Family Dollar 11088	601 Martin Luther King Jr Dr	Greensboro	27406
Family Dollar 11410	2115 W Vandalia Rd	Greensboro	27407

Family Dollar 11608	4900 Summit Ave	Greensboro	27405
Family Dollar 12341	106 College Rd	Greensboro	27410
Family Dollar Store 10428	2101 Randleman Rd	Greensboro	27406
Family Dollar Store 11048	2927 E Market St	Greensboro	27405
Family Dollar Store 11377	5501 Randleman Rd	Greensboro	27406
Family Dollar Store 1657	122 W Meadowview Rd	Greensboro	27406
FAMILY DOLLAR STORE 3192	3000 Randleman Rd	Greensboro	27406
Family Dollar Store 3937	2316 E Market St	Greensboro	27401
Family Dollar Store 41	4609 High Point Rd	Greensboro	27407
Family Dollar Store 466	2515 Phillips Ave	Greensboro	27405
FAMILY DOLLAR STORE 50	1922 Coliseum Blvd	Greensboro	27403
Family Dollar Store 5237	1318 Lees Chapel Rd	Greensboro	27455
Family Dollar Store 96	1435 E Cone Blvd	Greensboro	27405
Fast Mart	5003 Hartridge Way	Greensboro	27407
Firehouse Grocery	547 S Mendenhall St	Greensboro	27403
Fleming Family Fare 248	2300 Fleming Rd	Greensboro	27410
Flowers Bakery Outlet 470	1227 4th St	Greensboro	27405
FOOD LION 14	3219 S Holden Rd	Greensboro	27407
FOOD LION 1434	4653 W Market St	Greensboro	27407
Food Lion 2127	4620 Woody Mill Rd	Greensboro	27406
FOOD LION 2514	3603 Groometown Rd	Greensboro	27407
FOOD LION 259	2316 E Market St	Greensboro	27401
FOOD LION 2695	4709 Lawndale Dr	Greensboro	27455
FOOD LION 32	2208 Golden Gate Dr	Greensboro	27405
FOOD LION 335	1911 Coliseum Blvd	Greensboro	27403
FOOD LION 440	1023 Alamance Church Rd	Greensboro	27406
FOOD LION 524	1316 Lees Chapel Rd	Greensboro	27405
FOOD LION 566	3228 Randleman Rd	Greensboro	27406
FOOD LION 615	120 W Meadowview Rd	Greensboro	27406
FOOD LION 674	4634-H HICONE RD	GREENSBORO	27420
FOOD LION 682	2217 Fleming Rd	Greensboro	27410
FOODE RITE CURB MARKET & DELI	3000 E Market St	Greensboro	27405
Franklin Market N/A	205 Franklin Blvd	Greensboro	27401
GAPO INTERNATIONAL MARKET	3829 High Point Rd	Greensboro	27407
Gate City Epress	3218 E Gate City Blvd	Greensboro	27406
Gillispie Curb Market	1917B Martin Luther King Jr Dr	Greensboro	27406
Glenwood People's Market	1417 Glenwood Ave	Greensboro	27403
Go360	2200 Phillips Ave	Greensboro	27405
Gold Coast International Market LLC	911B N Raleigh St	Greensboro	27405
Great Stops 11	1100 Summit Ave	Greensboro	27405
Great Stops 4	1411 W Gate City Blvd	Greensboro	27403
Great Stops 5	5412 W Market St	Greensboro	27409

Great Stops 6	3901 N Church St	Greensboro	27455
Great Stops 7	2410 E Market St	Greensboro	27401
Green Valley Market Inc	3738 W Gate City Blvd	Greensboro	27407
Greensboro Coliseum Family Fare 267	2514 High Point Rd	Greensboro	27403
Greensboro Farmers Curb Market	501 Yanceyville St	Greensboro	27405
Groceries El Azteca	4131-D Spring Garden Street	Greensboro	27407
Guilford College Family Fare 271	628 Guilford College Rd	Greensboro	27409
Han-Dee Hugo's 212	2829 Randleman Rd	Greensboro	27406
Handy Kwik Stop	2103 E Cone Blvd	Greensboro	27405
HARRIS TEETER 033	701 Francis King St	Greensboro	27410
HARRIS TEETER 064	5710-W West Gate City Blvd.	GREENSBORO	27407
HARRIS TEETER 091	401 Pisgah Church Rd	Greensboro	27455
Harris Teeter 280	4010 Battleground Ave	Greensboro	27410
HARRIS TEETER 306	3330 W Friendly Ave	Greensboro	27410
HARRIS TEETER 342	1605 New Garden Rd	Greensboro	27410
Harris Teeter 347	2639 Lawndale Dr	Greensboro	27408
Healing Springs Farmacy 001	1300 Ashe St	Greensboro	27406
Hi Mart	107 N Greene St	Greensboro	27401
Hot Spot	637 Martin Luther King Jr Dr	Greensboro	27406
J Sky Mart	1301 S Eugene St	Greensboro	27406
Jay's Grocery	3500 Summit Ave	Greensboro	27405
John's Curb Market	2000 E Market St	Greensboro	27401
Jpj Mart	1706 Spring Garden St	Greensboro	27403
Kangaroo Express	2522 Randleman Rd	Greensboro	27406
Kash Kwik Stop 2	3902 Liberty Rd	Greensboro	27406
Kim's Grocery	4051 Randleman Rd	Greensboro	27406
Kwik Buy	3104 Randleman Rd	Greensboro	27406
Kwik Jo Mart	2435 Randleman Rd	Greensboro	27406
Kwik JP Express	2400 Randleman Rd	Greensboro	27406
Kwik Shop	992 NC Highway 150 W	Greensboro	27455
Kwik Time	2515A Freeman Mill Rd	Greensboro	27406
Kwik Trip	3602 E Wendover Ave	Greensboro	27405
Kwik Trip	1200 E Bessemer Ave	Greensboro	27405
La Azteca #2 n/a	3737 Farmington Dr	Greensboro	27407
La Bonita Market	3112a Summit Ave	Greensboro	27405
La Oaxaquena	2708 S Elm Eugene St	Greensboro	27406
Latham Quick Market Inc	906 Cridland Rd	Greensboro	27408
Lawndale Family Fare 327	2712 Lawndale Dr	Greensboro	27408
Lee St Family Fare 328	3220 E Lee St	Greensboro	27406
Lidl 1136	5696 W Gate City Blvd	Greensboro	27407
Limings Global Mart	3703 W Gate City Blvd	Greensboro	27407
LOWES FOOD STORE 155	6310G Old Oak Ridge Rd	Greensboro	27410

LOWES FOOD STORE 179	1581 New Garden Rd	Greensboro	27410
Lowe's Foods 243	5820F N Church St	Greensboro	27455
M & M Friendly Mart Llc 1	1500 E. Market St.	Greensboro	27401
Manna International Foods	1403C Yanceyville St	Greensboro	27405
Meadowview Just Save Foods 36	429 W Meadowview Rd	Greensboro	27406
Medina Market	4614C W Market St	Greensboro	27407
Mekong Market	3707 W Gate City Blvd	Greensboro	27407
Mini Market	2602 McConnell Rd	Greensboro	27401
MLK Discount Mart	1205 Martin Luther King Jr Dr	Greensboro	27406
Murphy Express 8553	100 Elmsley Meadow Ln	Greensboro	27401
Nc Market	2811 Pinecroft Rd	Greensboro	27407
Neighborhood Store	1628 Willow Rd	Greensboro	27401
Oasis	1203 S Holden Rd	Greensboro	27407
Ocean Fresh Seafood Market	954 E Bessemer Ave	Greensboro	27405
Om Groceries	2300 Randleman Rd	Greensboro	27406
Orange Mart	2840 Randleman Rd	Greensboro	27406
Pantry	2100 Lawndale Dr	Greensboro	27408
Pantry Fried Chicken 3	2715 S Elm Eugene St	Greensboro	27406
Pantry Shop	3262 S Holden Rd	Greensboro	27407
Papa Murphy's Pizza NC009	4016 Battleground Ave.	Greensboro	27410
Patterson Family Fare 372	2814 Patterson St	Greensboro	27407
Peace Food Corner	912 Benjamin Bensen St	Greensboro	27406
Penny Saver	2430 Lees Chapel Rd	Greensboro	27405
Ploi Ku Llc	1207 Fairview St	Greensboro	27405
Pop Shoppe 105	7340 W Friendly Ave	Greensboro	27410
Publix 1658	6029 W Gate City Blvd	Greensboro	27407
Quality Mart 36 1092	2622 Battleground Ave	Greensboro	27408
Quality Mart 8 1524	5121 Summit Ave	Greensboro	27405
Quick Food Mart	4302 W Gate City Blvd	Greensboro	27407
Quick Mart	2651 Randleman Rd	Greensboro	27406
Quick 'n' Easy 10	4210 Burlington Rd	Greensboro	27405
Quick 'n' Easy 14	1601 Wiley Lewis Rd	Greensboro	27406
Quick Stop	4007 Burlington Rd	Greensboro	27405
Randleman Road Family Fare 396	2600 Randleman Rd	Greensboro	27406
RANDY'S PRODUCE	5416A W Market St	Greensboro	27409
Rehobeth Mart Inc	3531 Rehobeth Church Rd	Greensboro	27406
Roses 458	3707 Farmington Dr	Greensboro	27407
Rose's 539	1421 E Cone Blvd	Greensboro	27405
S P Food Mart	4418 Lawndale Dr	Greensboro	27455
Salymas African American Market	2804 Randleman Rd	Greensboro	27406
Sam's Club 6402	4418 W Wendover Ave	Greensboro	27407
Sam's Mart	2906 S Elm Eugene St	Greensboro	27406
Sam's Meat Market	1511 Twain Rd	Greensboro	27405

San Miguel Mexican Seafoodgrill, Llc	3107 Yanceyville St	Greensboro	27405
Save-A-Lot 24687	3111 Yanceyville St	Greensboro	27405
Sedgefield Family Fare 417	4200 High Point Rd	Greensboro	27407
SHEETZ 356	4319 W Wendover Ave	Greensboro	27407
SHEETZ 366	5421 Hornaday Rd	Greensboro	27407
Sheetz 460	6930 W Market St	Greensboro	27409
Sheetz 484	3941 W Market St	Greensboro	27407
Sheetz 489	1620 New Garden Rd	Greensboro	27410
Sheetz 509	1300 Battleground Ave	Greensboro	27408
Sheetz 548	4736 US Highway 29 N	Greensboro	27405
Sheetz 636	1639 Spring Garden St	Greensboro	27403
Sheetz 658	4401 Burlington Rd	Greensboro	27405
Shop N Stop	801 W Lee St	Greensboro	27403
Smart Shop 2	3801 McConnell Rd	Greensboro	27405
Smile Mart	5668 W Market St	Greensboro	27409
South Holden Family Fare 419	3227 S Holden Rd	Greensboro	27407
Spartan City Foods, Inc.	1201 W Gate City Blvd	Greensboro	27403
Spartan Mart	822 S Josephine Boyd St	Greensboro	27403
Speedway 7933	3610 W Wendover Ave	Greensboro	27407
Speedway 7934	2005 E Wendover Ave	Greensboro	27405
Speedway 7935	3800 Lawndale Dr	Greensboro	27455
Speedway 7936	514 Gallimore Dairy Rd	Greensboro	27409
Speedway 7938	2834 Battleground Ave	Greensboro	27408
Speedway 7939	5916 W Market St	Greensboro	27409
Speedway 7940	5729 W Friendly Ave	Greensboro	27410
Sprouts Farmers Market 544	3357 Battleground Ave	Greensboro	27410
Sukai African Market	4604 W Market St	Greensboro	27407
Summit Shell 107	3101 Summit Ave	Greensboro	27405
Sunsoul Enterprise Llc	4500 Pleasant Garden Rd	Greensboro	27406
SUPER DESI BAZAAR	1315B Bridford Pkwy	Greensboro	27407
SUPER G MART	4927 W Market St	Greensboro	27407
Super Mercado Esperanza Inc	2808 Randleman Rd	Greensboro	27406
Surya Merchant	5324 Liberty Rd	Greensboro	27406
Target Store T-1078	1212 Bridford Pkwy	Greensboro	27407
Target Store T-1180	2701 Lawndale Dr	Greensboro	27408
TARGET STORE T-2108	1628 Highwoods Blvd	Greensboro	27410
Thai-n-lao Market N/A	1625 Stanley Rd	Greensboro	27407
The Corner Farmers Market	2200 Walker Ave	Greensboro	27403
The E Quick Shop	3700 Spring Garden St	Greensboro	27407
The Fresh Market 001	3712 Lawndale Dr	Greensboro	27455
The Fresh Market 009	1560 Highwoods Blvd	Greensboro	27410
THE GROOMETOWN STORE	5064 Groometown Rd	Greensboro	27407

The Pop Shoppe	1103 Summit Ave	Greensboro	27405
Tienda & Taqueria San Luis Llc	2609 Randleman Rd	Greensboro	27406
Tienda Ilobasco	3008 W Gate City Blvd	Greensboro	27403
Tienda Latinos	1601 E Bessemer Ave	Greensboro	27405
Torrey Meat Market Llc	5201 W Market St	Greensboro	27409
Town & Country Meat & Produce, Llc	2008 W Vandalia Rd	Greensboro	27407
TRADER JOE'S 750	3721 Battleground Ave	Greensboro	27410
Triad Meats	3023 Randleman Rd	Greensboro	27406
Twelve Star Express, Inc	1409 S Elm Eugene St	Greensboro	27406
University Mart	722 Warren St	Greensboro	27403
Vandalia Mart	1128 W Vandalia Rd	Greensboro	27406
Walgreens 06812	3701 W Gate City Blvd	Greensboro	27407
Walgreens 09135	3529 N Elm St	Greensboro	27405
Walgreens 09236	3703 Lawndale Dr	Greensboro	27455
Walgreens 10707	1600 Spring Garden St	Greensboro	27403
Walgreens 11348	2403 Randleman Rd	Greensboro	27406
Walgreens 11350	3611 Groometown Rd	Greensboro	27407
Walgreens 11351	2998 Northline Ave	Greensboro	27408
Walgreens 12283	300 E Cornwallis Dr	Greensboro	27408
WALGREENS 15440	5005 MACKAY RD	GREENSBORO	27407
Walgreens 16124	3001 E Market St	Greensboro	27405
Walgreens 17491	3391 Battleground Ave	Greensboro	27410
Walgreens 19152	1700 Battleground Ave	Greensboro	27408
Walgreens 19949	901 E Bessemer Ave	Greensboro	27405
WALGREENS 6813	4701 W Market St	Greensboro	27407
Walmart Neighborhood Market 5014	3605 High Point Rd	Greensboro	27407
Walmart Neighborhood Market 5393	1050 Alamance Church Rd	Greensboro	27406
Walmart Neighborhood Market 6176	5611 W Friendly Ave	Greensboro	27410
Walmart S/C 1842	4424 W Wendover Ave	Greensboro	27407
Walmart STORE 1498	3738 Battleground Ave	Greensboro	27410
Walmart SUPERCENTER 3658	2107 Pyramid Village Blvd	Greensboro	27405
Walmart SUPERCENTER 5320	121 W Elmsley St	Greensboro	27406
WENDOVER CURB MARKET 1	2204 E Wendover Ave	Greensboro	27405
West Market Family Fare 453	4700 W Market St	Greensboro	27407
Whole Foods Market 10426	3202 W Friendly Ave	Greensboro	27408
Xpress Mart 111 111	1614 Spring Garden St	Greensboro	27403
Zion Express	4628 W Gate City Blvd	Greensboro	27407
7-Eleven 41126H	1440 Greensboro Rd	High Point	27260
Aarya 12 Inc	1421 W English Rd	High Point	27262

Ace Mini Mart	907 E Green Dr	High Point	27260
Aldi 101	2651 S Main St	High Point	27263
Aldi 28	3306 N Main St	High Point	27265
All American Mart	2513 E Martin Luther King Jr Dr	High Point	27260
Allen Jay Grocery & Gas	1203 E Fairfield Rd	High Point	27263
Alounemay Oriental Food Store	3136 E Kivett Dr	High Point	27260
Apna Halal Meats	2610 Plaza Ct	High Point	27263
Apple Tree	1105 E Green Dr	High Point	27260
Big Lots 1727	2531 Eastchester Dr	High Point	27265
Brentwood Grocery	1804 Wade Pl	High Point	27260
Carolina Party Store	1000 S Main St	High Point	27260
Circle K 1510	4050 River Pointe Pl	High Point	27265
Circle K 2723788	820 N Main St	High Point	27262
Circle K 272426	295 E Parris Ave	High Point	27262
College Village Family Fare 190	1101 E Lexington Ave	High Point	27262
CVS PHARMACY 3988	2200 Westchester Dr	High Point	27262
CVS PHARMACY 4441	1119 Eastchester Dr	High Point	27265
CVS PHARMACY 5757	124 Montlieu Ave	High Point	27262
Daniel Brook Grocery	500 Henley St	High Point	27260
Desi Grocery & Halal Meat	1528 S Main St	High Point	27260
Dollar General 12238	1677 Westchester Dr	High Point	27262
Dollar General 13522	3122 E Kivett Dr	High Point	27260
Dollar General 14307	5430 Samet Dr	High Point	27265
DOLLAR GENERAL 3150	1143 E Lexington Ave	High Point	27262
DOLLAR GENERAL 4870	2907 S Main St	High Point	27263
Dollar Tree 0433	274 EASTCHESTER Dr	High Point	27262
DOLLAR TREE 2208	2850 S Main St	High Point	27263
DOLLARTREE 8024	3136 E Kivett Dr	High Point	27260
DOLLARTREE 8677	1691 Westchester Dr	High Point	27262
Dormes International Market	2612 E Martin Luther King Jr Dr	High Point	27260
Dormes International Market/mache Lakay 3363072644	1229 S Main St	High Point	27260
Dos Toros Meat Market 2	810 S Main St	High Point	27260
Enciso Bakery 2	2801 W English Rd	High Point	27262
English Mart	1500 W English Rd	High Point	27262
F&b Mart	1010 N Main St	High Point	27262
Fairway One Stop 17	1601 W Ward Ave	High Point	27260
Fairway One Stop No 20	614 Greensboro Rd	High Point	27260
Family Dollar Store 104	2200 Westchester Dr	High Point	27262
Family Dollar Store 42	119 Greensboro Rd	High Point	27260
Family Dollar Store 5780	802 S Main St	High Point	27260
Family Dollar Store 7974	944 N Main St	High Point	27262
Family Dollar Store 8592	417 Brentwood St	High Point	27260

Family Dollar Store 97	110 E Fairfield Rd	High Point	27263
Family Food Mart	1006 Leonard Ave	High Point	27260
Flowers Bakery Outlet 474	1100 Greensboro Rd	High Point	27260
FOOD LION 1360	2200 Westchester Dr	High Point	27262
FOOD LION 1290	110 E FAIRFIELD RD	HIGH POINT	27263
FOOD LION 2519	3935 BRIAN JORDON PL	HIGH POINT	27265
FOOD LION 540	1107 E Lexington Ave	High Point	27262
FOOD LION 925	2705 N Main St Ste 103	High Point	27260
Good Stop	301 E Fairfield Rd	High Point	27263
Grab N Go 5	1721 NC Highway 62 W	High Point	27263
Green Family Store	900 W Green Dr	High Point	27260
GREEN STREET GROCERY	1924 E Green Dr	High Point	27260
Growdega	710 Washington St	High Point	27260
HARRIS TEETER 173	1589 Skeet Club Rd	High Point	27265
HARRIS TEETER 341	265 EASTCHESTER DR	HIGH POINT	27262
High Point Farmers Market	901 N Main St	High Point	27262
High Point Grocery	2803 W English Rd	High Point	27262
Indu Grocery Store 2	2531 Eastchester Dr	High Point	27265
Jacque's Place Convenience Store & Smoke Shop	306 N Centennial St	High Point	27262
KING FISH MARKET	2900 N Main St	High Point	27265
Kivett Drive Grocery	1506 Oneka Ave	High Point	27260
Kv Ventures	2907 N Main St	High Point	27265
Kwik Pop Shoppe	3512 E Martin Luther King Jr Dr	High Point	27260
Loma Bonita	2304 E Martin Luther King Jr Dr	High Point	27260
Merkeb Eritrean Grocery Store	1110 S Main St	High Point	27260
Mi Discount Food Mart	910 Prospect St	High Point	27260
Monte Alban	209 E Fairfield Rd	High Point	27263
Moose Tracks	1771 NC Highway 62 W	High Point	27263
Murphy Express 8540	2700 S Main St	High Point	27263
NC Quick Mart	2612 E Martin Luther King Jr Dr	High Point	27260
Pantry Fried Chicken 2	1901 Brentwood St	High Point	27260
Pantry Shop	2700 E Lexington Ave	High Point	27262
Pantry Shop	3000 W English Rd	High Point	27262
PANTRY SHOP 2	2921 E Martin Luther King Jr Dr	High Point	27260
PEQUENO MEXICO	800 S Main St	High Point	27260
Pick - N - Go	1101 Eastchester Dr	High Point	27265
Publix 1582	2005 N Main St	High Point	27262
Quick Grocery Inc.	716 Eastchester Dr	High Point	27262
Quick Mart Of High Point	1040 E Lexington Ave	High Point	27262
Raceway	1921 S Main St	High Point	27260
Sam's Mini Mart	2207 W Green Dr	High Point	27260
SELLER'S GROCERY	2201 Little Ave	High Point	27260

SHEETZ 414	2980 NC Highway 68 S	High Point	27265
Sheetz 538	802 Westchester Dr	High Point	27262
Sheetz 571	3350 N Main St	High Point	27265
Sheetz 663	4120 Brian Jordan Pl	High Point	27265
SNACK CORNER	1909 E Green Dr	High Point	27260
South East Asian Market	104 S Main St	High Point	27260
Speedway 6953	3010 N Main St	High Point	27265
Speedway 6954	801 W Fairfield Rd	High Point	27263
Superior Foods	220 N Centennial St	High Point	27260
Target Store 1079	1050 Mall Loop Rd	High Point	27262
Terry's Discount Grocery	1020 S Main St	High Point	27260
Terry's Discount Grocery 2	722 W English Rd	High Point	27262
The Family Market 1	1020 E Green Dr	High Point	27260
The Store 1	700 Oakview Rd	High Point	27265
THE SWEET SHOPPE INC	2008 N Centennial St	High Point	27262
Three Lao Sisters Market	2931 E Martin Luther King Jr Dr	High Point	27260
Tiger Shop	902 E Green Dr	High Point	27260
Triangle Food Mart	1001 Hickory Chapel Rd	High Point	27260
Twin Roads Food Mart	1011 Liberty Rd	High Point	27263
Universal Halal Meat & Grocery	2025A S College Dr	High Point	27260
Walgreens 12047	2758 S Main St	High Point	27263
Walgreens 15070	Brian Jordan Pl	High Point	27265
Walgreens 17388	1691 Westchester Dr	High Point	27262
Walgreens 6315	2019 N Main St	High Point	27262
Walgreens 9527	904 N Main St	High Point	27262
Walmart Neighborhood Market 5013	4102 Precision Way	High Point	27265
Walmart Supercenter 1613	2628 S Main St	High Point	27263
Walmart SUPERCENTER 4477	2710 N Main St	High Point	27265
Washington Quick Mart	200 N Centennial St	High Point	27260
Westchester Family Fare 446	1901 Westchester Dr	High Point	27262
Xpress Mart 107	2312 Westchester Dr	High Point	27262
DOLLAR GENERAL 8270	715A W Main St	Jamestown	27282
FOOD LION 2531	118 W Main St	Jamestown	27282
Great Stops 18	4824 W Wendover Ave	Jamestown	27282
LOWES FOOD STORE 188	1236 Guilford College Rd	Jamestown	27282
Sheetz 432	1001 Gardner Hill Dr	Jamestown	27282
Walgreens 16129	407 W Main St	Jamestown	27282
Wendover Family Fare 444	4839 W Wendover Ave	Jamestown	27282
Dollar General 20502	3941 Old Julian Rd	Julian	27283
Rd Food Mart	3336 Alamance Church Rd	Julian	27283
Dollar General 20363	706 Crosscreek Rd	Kernersville	27284
Lowes Foods 266	240 Market View Dr	Kernersville	27284

Liberty Food Mart	3901 Alamance Church Rd	Liberty	27298
Dollar General 16200	5205 Burlington Rd	McLeansville	27301
Pilot Travel Center 7937	907 Knox Rd	McLeansville	27301
Riz Express	1766 Mount Hope Church Road	McLeansville	27301
CVS PHARMACY 6033	2300 Hwy 150	Oak Ridge	27310
Food Lion 2146	7605 NC Highway 68 N	Oak Ridge	27310
LOWES FOOD STORE 203	2205 Oak Ridge Rd Ste B	Oak Ridge	27310
Quality Mart 49 1088	1690 Oak Ridge Rd	Oak Ridge	27310
Dollar General 10129	4718 Pleasant Garden Rd	Pleasant Garden	27313
BI RITE Galaxy	8900 Ellisboro Rd	Stokesdale	27357
DOLLAR GENERAL 11063	8302C Belews Creek Rd	Stokesdale	27357
Dollar General 22265	7105 US Hwy 158	Stokesdale	27357
Petro 158	7915 NC Highway 68 N	Stokesdale	27357
CVS Pharmacy 5532	4601 US Highway 220 N	Summerfield	27358
DOLLAR GENERAL 1286	4535 N 220 HWY	SUMMERFIELD	27358
FOOD LION 1355	4548 US Highway 220 N	Summerfield	27358
Market Express	4432 US Highway 220 N	Summerfield	27358
Walgreens 10675	4568 US Highway 220 N	Summerfield	27358
Circle K 2723787	6400 Burlington Rd	Whitsett	27377
CVS PHARMACY 7062	6310 Burlington Rd	Whitsett	27377
FOOD LION 1561	6307 BURLINGTON RD	Whitsett	27377
Stoney Creek Citgo	6305 Burlington Rd	Whitsett	27377
TA Greensboro 002	1101 NC Highway 61	Whitsett	27377